2 CENTS PAY NO MORE!

# Chicago Daily Tribune

THE WORLD'S GREATEST NEWSPAPER

FINAL EDITION

VOLUME LXXXVIII.—NO. 214 C [REG. U. S. PAT. OFFICE: COPYRIGHT 1929 BY THE CHICAGO TRIBUNE.] FRIDAY, SEPTEMBER 6, 1929.—46 PAGES THIS PAPER CONSISTS OF THREE SECTIONS—SECTION ONE * * * PRICE TWO CENTS IN CHICAGO AND SUBURBS ELSEWHERE THREE CENTS

# 30 FLYERS HUNT LOST PLANE

## Ask 300 Millions for Subway and Extensions

## BRIAND STARTS UNITED STATES OF EUROPE PLAN

### Calls Conference of Powers.

BULLETIN.

[Chicago Tribune Press Service.]

STRASBOURG, Germany, Sept. 5.—The first poilus of the French army of occupation will begin evacuating the Rhineland during the first days of October. The first battalion of infantry to leave German territory will be a temporarily stationed garrison at Weissenburg, in Alsace.

BY HENRY WALES.

[Chicago Tribune Press Service.]

[Copyright: 1929: By The Chicago Tribune.]

GENEVA, Sept. 5.—The first actual step toward the creation of a United States of Europe was taken tonight when Premier Briand of France prepared invitations convoking the chief delegates of all European nations represented at the tenth assembly of the league of nations to a meeting next Monday or Tuesday.

At this meeting the Frenchman will expose in detail his conception of a federation of European powers, political, economic and social. He will outline in a rough draft his project for solidarity among European powers and reciprocity between them.

His statement will stress emphatically that this federation is not aimed against the interests of the United States of America.

**MacDonald Friendly to Plan.**

Premier Briand and Dr. Stresemann, German foreign minister, dined tonight with Prime Minister MacDonald before the departure of the latter for England. They discussed the United States of Europe scheme and Mr. MacDonald showed more sympathy toward it than had been expected. The German foreign minister also seemed extremely favorable to the plan.

Premier Briand will ask the delegates of 25 European powers to submit his plan to their governments when they return to their capitals and ask for suggestions and additional ideas for the establishment of the federation.

The success and prosperity of the United States of America will be taken as an example of what a unified Europe might be able to accomplish.

**Urges League Police Force.**

The necessity for an international police force to execute the provisions of the Kellogg peace pact and the league of nations' covenant for the prevention of war, and the necessity for an international loan, to be guaranteed by all signatories to these conventions, to aid nations forced into war or threatened by war, was urged by Premier Briand and Finance Minister Hymans of Belgium at today's debate before the assembly.

The grizzled French premier renewed France's pet scheme for a composite army and navy, composed of troops and fleets from all the powers, as necessary to enforce the spirit of the pact outlawing war and the league's decisions against aggressors disturbing world peace. He said the league had not performed its duty until some force to compel respect for peace was constituted.

**What Can League Do?**

"When an organization like the league has condemned war, has it completed its work and done its full duty?" he said. "We can never say the league has not taken all precautions to prevent the outbreak of war and provided all means for arresting war once it has broken out.

"If any nation overrides the decisions of the league, if there should be such a provocation that we were unable to prevent an outbreak of war, what could this association of nations do?

"Having resources at its disposal can it leave them unused? I think it inconceivable. We must be able to tell the peoples of the world that we not only have condemned war but have forged a secular arm to prevent it and punish it if it breaks out."

**Early Evacuation of Rhine.**

Regarding the Hague reparations conference, Premier Briand foreshadowed an early commencement of the French military evacuation of the Rhineland.

"In the near future the last traces of the difficulties between France and Germany will be removed," he said.

Touching on disarmament, M. Bri-

(Continued on page 6, column 1.)

## NEWS SUMMARY of The Tribune

(And Historical Scrap Book.)

Friday, September 6, 1929.

**DOMESTIC.**

Western "bad lands" hide fate of missing air liner; army and navy planes take up search. Page 1.

Six New York banks tricked out of $500,000 in checks, but holder may not be able to cash them. Page 1.

Busy Michigan port cities see need of gulf waterway. Page 12.

Companion says Police Chief Aderholt was slain while leaving strike colony. Page 17.

Jury to try Mrs. Pantages for auto death is completed. Page 18.

**LOCAL.**

Companies set $300,000,000 as sum needed to finance new transit system; $100,000,000 for subways. Page 1.

Mercury 90 degrees or over on only 6 days this summer; enhances Chicago's standing as resort. Page 1.

Mrs. W. C. F. Nicholson, daughter of the late E. F. Carry of Pullman company, sues former army officer for divorce. Page 2.

Raids reveal wealth of three states is listed by bucket shops; head of concern bares methods. Page 3.

Slaying of two gangsters traced to dice players' revenge. Page 5.

Asked for more cash to complete revaluation, county board goes on rampage. Page 7.

Former Mayor Dever will be buried today with high tribute from Cardinal Mundelein. Page 9.

Mayor Thompson enters judicial fight; opposes Judge Edgar A. Jonas on ticket. Page 15.

A. O. Galvin, legislator, found on city's pay roll at $4,500 yearly. Page 15.

Bride wins annulment on charge she was kidnaped. Page 18.

Death notices, obituaries. Page 37.

**FOREIGN.**

Briand calls conference of powers to consider plan for United States of Europe. Page 1.

Both Jews and Arabs appeal to world opinion to arive at real cause of disorders. Page 4.

Zeppelin found in excellent condition; will visit Moscow. Page 19.

China holds 2,000 soviet Russians prisoners; Moscow sends money to care for their families. Page 19.

Protests against divorce mills begin to flood Mexican courts. Page 37.

**WASHINGTON.**

Stimson announces acceptance of Root formula by United States. Page 7.

Borah forms alliance with Democrats to fight tariff bill. Page 9.

American Farm Bureau federation and National Farmers' union both approve limited modification of packers' "consent decree." Page 32.

Farm board to advance $20,000,000 to cotton men before Dec. 15. Page 32.

**PROHIBITION.**

Last vestige of United States liberty dies a martyre to St. Volstead. Page 3.

Dry law widow tells how enforcer killed husband at picnic. Page 16.

Judge exposes drys' trickery in United States courts. Page 16.

**SPORTS.**

Chandler Egan, Dr. O. F. Willing, Harrison Johnston, and Francis Ouimet advance to semi-finals in U. S. amateur golf. Page 21.

Cubs yield to rain; play Cards twice today. Page 21.

Pirates trim Reds, 10 to 5, and gain in flag race. Page 21.

Iowa reorganizes athletic board of control. Page 23.

McGonigle and Flattery, mud horses, win Lincoln Fields features. Page 24.

**EDITORIALS.**

The Mississippi Goes Dry; What Is a Political Agreement Worth?; More Apologetic Americans; A Roar from Kansas; The Slow Driver. Page 14.

**FINANCE, COMMERCE.**

Selling storm sweeps away hundreds of millions of Wall street paper profits. Page 25.

Steam plants supply increasing amount of electric power as they are nearer consuming centers. Page 25.

General Electric may cut 4 to 1 stock melon. Page 25.

Brokers' loans expand, the Federal Reserve bank report shows. Page 25.

What Babson said that is regarded as one cause of slump. Page 25.

Chicago stock market steadier than Wall street, decline here only slightly over three points. Page 26.

Wheat market remains in rut, with speculative operations the dominating influence. Page 30.

Want Ad index. Page 38.

Average net paid circulation of THE CHICAGO TRIBUNE August, 1929:

Daily - - - - 852,424

Sunday - - 1,104,338

## COMPANIES PUT 10 YEAR TRANSIT PLAN UP TO CITY

### Long Delay Blamed for High Cost.

BY OSCAR HEWITT.

A promise to expend $200,000,000 for extensions, betterments, and equipment in the first ten years of the proposed consolidated transit company was made yesterday by the existing surface and elevated lines to the "deadlock" committee headed by Dean Charles M. Thompson.

"During the same period," reads the typed statement, "the city will have to expend for city owned subways approximately $100,000,000."

This aggregate of $300,000,000 in transportation improvements far exceeds anything heretofore held out to the public. The Kelker plan, discussed for months last year, promised about $70,000,000 in subways and $135,000,000 in extensions and improvements in the first ten years—a total of $205,000,000. This Kelker plan in turn was more favorable to the car riders than the 1925 Dever ordinance or the Capitain 1918 ordinance.

**Figures Surprise Aldermen.**

The company's estimate of expenditures for improved transportation service was so large that it surprised the aldermen and others who had no inkling of what the companies would propose. Ald. Frankhauser [49th] commended the progress made by the Thompson committee, and Ald. McDonough [13th] said that he was pleased with the companies' statement.

McDonough, who is chairman of the local transportation committee, announced that he would hold public hearings to get the advice of improvement clubs and civic and business organization on how and where the millions should be spent for transit betterments. These hearings will be called as soon as the engineers recommend the streets on which extensions should logically be made first.

The companies suggested that the first rapid transit subway follow the recommendation of the Parsons-Ridgway-Arnold report of 1917, which placed the bore in State street. Another subway for surface line cars, but designed so that it may later be used for rapid transit, was suggested in the form of a loop to Grant park, using the present Washington and Van Buren street tunnels under the river.

**Urgent Needs Only, Warning.**

On surface and elevated extensions the companies did not submit the ideas of their engineers. Concerning the location of these proposed extensions, they issued a distinct warning in which they said:

"It must be clearly understood that the program for extensions and betterments must be one which will meet the city's most urgent transportation needs."

The statement, read by Attorney Harry Weber, added significantly: "The [new] company cannot undertake to raise the $200,000,000 of new capital upon an extension and betterment program determined from the standpoint of expediency, rather than from the real traffic requirements."

**Cites Need of $300,000,000.**

Regarding the necessity for an aggregate of $300,000,000 in transportation improvements, the statement says among other things:

"Unless these subways [$100,000,000 by the city] are constructed so as to provide increased terminal facilities in the downtown district, the $200,000,000 of expenditures by the new company for extensions and betterments in the outlying sections would not be warranted.

"While these are tremendous figures, they are necessary by reason of the fact that the proper development of the Rapid Transit and Surface lines has been blocked for the last twelve or fifteen years, and not even a start has been made on subway construction.

"We are therefore obliged to crowd fifteen or twenty years of delayed construction and extensions into the next ten years, in addition to the normal amount of extensions and betterments required to meet the current needs of a community of four or five million people.

"Had the enormous expenditures, which are now necessary, been distributed over a twenty-five or thirty year period, the growth of the busi-

(Continued on page 10, column 3.)

IT'S TOO BAD RAMSAY MacDONALD AND GEN. DAWES HAVEN'T THE BENEFIT OF ALL THIS EXPERT OPINION IN THEIR NAVAL DELIBERATIONS

Copyright, 1929, by The Chicago Tribune.

## KIDNAPED FROM HIS HOME BY SHOTGUN GANG

A gang of four or five men, all wearing smoke colored glasses and carrying sawed off shotguns entered the home of Peter Prusitis, 27 years old, a painter, at 3301 Wallace street, shortly after midnight this morning and routed him from bed. Taking him to the street, they bundled him into a small touring car and drove away.

Deering street police were investigating to determine whether he had been kidnaped and taken for a ride by gangsters, while a call was sent out to all detective bureau squads to hunt for the car and the men.

Officials at the federal building denied that any government agents had made a raid on Prusitis' home and there was no record at the police stations to show that police were seeking Prusitis, strengthening the theory that he had been kidnaped by gangsters.

The police questioned Prusitis' bride, Marie, whom he married on Tuesday. She said she had not recognized any of the kidnapers. Mrs. Prusitis was divorced last Dec. 10, she told the police.

## Pharmacy in Jackson Park Hospital Robbed of $125

Two robbers held up Wesley Whitmore, pharmacist in the drug store of the Jackson Park hospital, last night and forced him to give them $125, the contents of the cash drawer. The store is on the ground floor of the hospital and is open to the public.

## THE WEATHER

FRIDAY, SEPTEMBER 6, 1929.

Sunrise, 6:20; sunset, 7:16. Moon sets at 9:03 p. m. today. Venus and Jupiter are morning stars; Mars and Saturn are evening stars.

Chicago and vicinity—Generally fair and continued cool Friday and Saturday; gentle northerly winds Friday.

Illinois—Generally fair in north, cloudy in south portion Friday; cooler in southeast portion; Saturday generally fair, except possibly showers in extreme south portion.

TRIBUNE BAROMETER.

**TEMPERATURES IN CHICAGO**

MAXIMUM, 3 A. M. ............73

MINIMUM, 1 A. M. ............60

| | | |
|---|---|---|
| 3 a. m....73 | Noon ......65 | 8 p. m....61 |
| 4 a. m....72 | 1 p. m....64 | 9 p. m....61 |
| 5 a. m....72 | 2 p. m....63 | 10 p. m....61 |
| 6 a. m....72 | 3 p. m....63 | Unofficial— |
| 7 a. m....72 | 4 p. m....62 | 11 p. m....61 |
| 8 a. m....72 | 5 p. m....62 | Midnight ..60 |
| 9 a. m....71 | 6 p. m....61 | 1 a. m....60 |
| 10 a. m....69 | 7 p. m....61 | 2 a. m....60 |
| 11 a. m....67 | | |

For 24 hours ended at 8 p. m., Sept. 5: Mean temperature, 72 degrees; normal, 68; deficiency since Jan. 1, 6.

Precipitation, .30 inch; excess since Jan. 1, 4.45 inches.

Barometer, 8 a. m., 29.80; 8 p. m., 29.90.

Highest wind velocity, 12 miles an hour, from the north, at 3:40 p. m.

[Official weather table on page 38.]

## Records Prove Chicago a Real Summer Haven

It was 90 degrees or hotter in Chicago on only six days during the three summer months, according to records made public yesterday by Prof. Henry J. Cox of the weather bureau. The summer record was hailed as further proof that Chicago is one of the world's pleasantest summer resorts.

While the facts about Chicago's summer were being compiled under the direction of C. A. Donnel, chief assistant to Prof. Cox, Chicago was enjoying relief from one of its brief hot spells. Cool breezes and a slight rainfall yesterday put an end to five days of summer heat. In the early morning hours, the mercury began tumbling and it slumped from 88 at 3 a. m. to 62 at 4 p. m.

**Aug. 22 Hottest Day.**

Chicago's hottest day of the present summer fell on Aug. 22, when the mercury climbed to 93 degrees, surpassing by .2 of a degree July's warmest day, which came on the 27th. Upon only one June day did the mercury reach 90 degrees or above.

June and August showed mean temperatures a bit below the general average for those months, Mr. Donnel announced. June stood at 2.9 degrees below normal, while August dropped one degree below normal. July showed 1.3 degrees above the average.

Compared to Chicago's six days of 90 or above during June, July and August, Detroit was found in the same column 10 times, Cincinnati 7 times, and Indianapolis 8 times. In Kansas City the temperature crept up to 90 or above on 28 days, in St. Louis 27 days, and in Omaha 26 days.

**Hotter in Peoria.**

In Peoria there were 12 days in the three summer months when temperatures of 90 or more were chalked up, and similar readings at Springfield, Ill., showed on 14 days. Chicago beat even Minneapolis, the mercury in the Minnesota metropolis climbing to 90 or above on 11 days during the three months compared.

New York City reported ten days during the three months on which the temperature reached 90 or above.

Only Milwaukee and Buffalo, of the large cities checked, enjoyed apparently slightly cooler weather this summer than did Chicago. The records in Milwaukee showed only 5 days with a heat of 90 or more, and upon no day did the temperature at Buffalo reach that high.

One resort feature of Chicago which adds to its prowess is the many miles of guarded beaches, where on even the hottest days thousands relax in comfort. The lake is also a big factor in the temperatures from day to day.

## JAIL, HARD LABOR FOR BOOTLEGGERS IN KANE COUNTY

Jail sentences at hard labor under a forgotten law more than a half century old will be imposed by Judge Olney Allen in the Kane County court at Geneva to curb bootlegging. The statute, passed in 1878, provides that bootleggers and others purveying intoxicants may be made to work out fines at the rate of $1.50 a day in the custody of keepers, who are privileged "to attach balls and chains to them" to prevent their escape.

Judge Allen, in announcing his decision yesterday, said that fines imposed on bootleggers had little effect in stopping liquor sales in Kane county, and because of the good food and comfortable quarters at the Geneva jail the ordinary jail sentence was little better as a deterrent.

"I have found this old law, however," he said. "And that makes it possible to put prisoners to work on the roads of the county. I believe that by putting this law into practice we will not only do a lot to deplete the number of prisoners in jail, but we will also find it a big improvement to our roads."

All second offenders will be given jail sentences, the judge said, and in flagrant cases the offenders will be sentenced under the old law.

## RUSSIA ABOLISHES SUNDAY REST TO SPEED INDUSTRY

MOSCOW, Sept. 5.—(AP)—The soviet government today abolished Sunday as a regular day of rest by inaugurating in scores of soviet trades and other institutions what is known as "the continuous production week." The move is calculated to quicken the pace of industry, increase the productivity of labor and relieve unemployment.

Each employé will be required to work the usual number of hours, which now range from 39 to 46. All, however, will have a day of rest after every five or six days of labor.

In this way, while one group is resting, another batch of employes will be carrying on the full activities of the factory or institution. Thus something approaching a "continuous chain of work" will be achieved.

## Dynamiters Bomb Home Via the Family Pet Dog

Scranton, Pa., Sept. 5.—(AP)—The family dog was pressed into service here tonight by enemies to dynamite the home of Joseph Melnick.

Several sticks of dynamite were tied to the animal, which then was chased home. As he reached the door the dynamite exploded. It tore off the porch, shattered windows, killed the dog, and injured Melnick's 12 year old daughter, Nellie.

## Tricks Banks Out of Checks for $500,000

BY TOM PETTEY.

[Chicago Tribune Press Service.]

New York, Sept. 5.—[Special.]—Six of the largest banks in this city are wondering tonight in pained consternation whether they have been gypped out of $500,000 by a clever gentleman from the west.

As it stands now, a man who represented himself as C. D. Waggoner, president of the Bank of Telluride of Telluride, Colo., is being paged in 86 New York hotels, while detectives are searching for him in twice as many cities, and a little group of bankers forming a self-organized clearing house are trying to figure out what happened.

It all depends on "Mr. Waggoner," for the $500,000 is all on paper and the man who represented himself as Mr. Waggoner has at least $200,000 of the paper and possibly a cashier's check or two for an additional $75,000.

**Yes, They're Chagrined.**

The New York banks, chagrined at being "taken" by a stranger, are accusing one another of being at fault, very much as a group of schoolboys, but they are keeping their powwows secret and are making no statements. Meanwhile the man known as Mr. Waggoner is walking around somewhere with the certified checks. A certified check is supposed to be as good as cash.

The six banks are the Chemical Bank and Trust company, Harriman National, First National, Equitable Trust company, Guaranty Trust company, and the National City bank. The first two named contributed $100,000 each and the remaining four $75,000 each.

**Here's How It Happened.**

It happened this way, according to the American Bankers' association:

Telegrams purporting to be from the American National Bank of Denver and other correspondents of the six New York banks were received by the banks here on Aug. 30. The telegrams were in bankers' code known only to two or three high officials in each bank. They instructed the New York banks to deposit the amounts previously named in the Wall street branch of the Chase National to the credit of Mr. Waggoner. The six banks obeyed the order.

The man who represented himself as Mr. Waggoner appeared Tuesday at one of the banks and, according to the bankers, paid off the Bank of Telluride's indebtedness by checks drawn on the $500,000 placed at his disposal in the Chase National. It appears that when a man comes into any bank to pay his bill he is treated a bit differently than when he comes in to draw out money. At any rate, Mr. Waggoner's identification apparently was a matter of a couple of hellos.

**Cashier's Check for $200,000.**

With his identity established at one bank it was easy for Mr. Waggoner to identify himself at the other financial institutions. He did so, paying other exchange notes, and finally, it is said, obtained a cashier's check for $200,000 representing his balance at the Chase bank. Mr. Waggoner then vanished. Later, it was ascertained from the Denver banks whose names were signed to the code telegrams that the signatures were bogus. A general alarm was sent out for Mr. Waggoner.

Telluride is a little hill town in Colorado. The president of the bank is C. D. Waggoner and the assistant cashier is C. D. Waggoner Jr. The American Bankers' association said the checks presented by the man who represented himself as Waggoner supposedly had been signed in blank by the cashier of the Telluride bank before starting on his vacation.

Mr. Waggoner left Denver, it was said, and was en route to New York on Aug. 30, the day the false tele-

(Continued on page 8, column 1.)

SELLING THAT BEDROOM SET

Or the too-large table, or the rug you've grown tired of, is a simple matter if you use Tribune Want Ads! Don't keep furniture that doesn't fit or items no longer needed. Get money for them . . . in this great market! Remember . . . the more you tell . . . the quicker you sell!

Chicago Tribune Want Ad Section Call Superior 0100 ADTAKER

## 'BAD LANDS' HIDE FATE OF EIGHT ABOARD

### $5,000 Reward Spurs Frantic Search.

BULLETIN.

Clovis, N. M., Sept. 5.—(AP)—A report received here in a private message concerning one of the victims of the T. A. T. plane acicdent said the ship had been located ten miles from Nonobez, Ariz., northeast of Phoenix and near the New Mexico line. No confirmation was obtainable.

BULLETIN.

Winslow, Ariz., Sept. 5.—(U. P.)—More than thirty planes, including thirteen naval and army ships, will take the air at dawn tomorrow in the search for the City of San Francisco.

(Picture on back page.)

Gallup, N. M., Sept. 5.—(AP)—The Transcontinental Air Transport passenger plane City of San Francisco, which flew out of Albuquerque, N. M., Tuesday morning with eight persons aboard, still was missing tonight, apparently down in the wild and almost uninhabited section along the New Mexico-Arizona border.

The army, navy, T. A. T., and other air lines in the vicinity were combining in the greatest search from the air ever witnessed in the west, but the fate of the plane, its five passengers and three crew members was as much a mystery today as Tuesday.

Tracing a report, accepted as true last night by the T. A. T., that the plane had been found and that its eight passengers had been killed, T. A. T. officials today found that a Gallup school bus driver, credited with being the one who started the rumor, had heard the story from an unidentified man in a shoe shining establishment here.

**How the Rumor Spread.**

He told it to the wife of a Santa Fe telegraph operator at Perea, N. M. She told her husband who relayed it to his chief in Los Angeles. The T. A. T. accepted it as authenticated by the Santa Fe and Western Union.

Further reports that the plane had been seen from the air; that the approximate spot of its crash had been located, and a half dozen other rumors proved erroneous.

Spurred by the announcement of T. A. T. officials that $5,000 would be the reward for the man who found the missing transport, searching parties on foot and on horseback went out from almost every one of the few small communities in this section.

While searching planes droned overhead, six hundred Zuni Indians scoured the rugged country in the vicinity of their reservation at Zuni, N. M., near here. Unverified reports said the plane had fallen in that vicinity.

Acquainted with the country as no others could be, the Indians searched throughout the day but returned to their reservation without having found any trace.

**Extend Hunt to Arizona.**

A section crew on the Santa Fe railroad reported late today they had sighted a plane near Houk, Ariz., on Tuesday. It was thought possible that the plane was the big air liner and scout planes were dispatched in that direction.

The Painted desert, east of Winslow, has a natural coloring that is such that a plane might be almost invisible upon it, veteran flyers said.

Headquarters for the search was moved here this morning after the reports that the plane had been located had been received. Telephone facilities into Gallup were at a premium as calls from all parts of the country regarding the plane came in during the day. John Herlihy, chief engineer of the Transcontinental Air Transport, spent most of the day in a plane, accompanied by two Zunis, scouring the country. He returned this afternoon and expressed the opinion that the plane was not down in this vicinity.

**A Barren Wilderness.**

Washington, D. C., Sept. 5.—(AP)—The United States geological survey said today that the area in which the plane City of San Francisco was lost ranges in altitude from 6,500 feet to 9,000 feet, and from desert land to heavily timbered mountain sides.

The eastern rim of the Zuni mountains is cut by deep cañons in the northern area and to the south and southeast slopes down gradually and becomes desert. To the southward the country is practically deserted, except for a few Indians.

In the northern area there are elon-

* *

gated basins from Gallup south to the Zuni mountain uplift. These basins were formed by lava flows from volcanic formations far to the north. The names such as Black valley and Carbon wash derive their source from the blackness of the earth.

The Zuni mountains are heavily timbered with pine and cedar. To the west there are long flats that have nothing on them but sagebrush and greasewood.

In the northern area water is in comparative plenty, but southward it becomes scarcer.

### Army and Navy Busy.

Army and navy aviators in the southwest and on the Pacific coast were ordered today to participate in the search for the missing air liner City of San Francisco.

Maj. Gen. John J. Hines, commanding the 9th Corps area, at San Francisco, ordered planes from the pursuit and bombing squadrons stationed at Rockwell field, San Diego, to get under way as soon as possible. Whatever aircraft he has within several hundred miles of Winslow, Ariz., also are to be dispatched.

The navy department instructed Admiral L. M. Melton, commander of the battle fleet off San Diego, and Rear Admiral A. H. Robertson, commander of the 11th naval district at San Diego, to dispatch whatever aircraft are necessary for the search. The order also said the navy planes would coördinate with the army and the aircraft of the T. A. T. company in its operations from a base at Winslow.

Maj. Gen. William Lassiter, commander of the 8th Corps area at San Antonio, also was instructed to aid with whatever aircraft are in the vicinity of the route of the missing plane.

### T. A. T. Suspends Service.

Los Angeles, Cal., Sept. 5.—[Special]—Orders from St. Louis today caused Trans-Continental Air Transport company to cancel all reservations for eastbound air-rail traffic, until the T. A. T. lines' missing tri-motor plane, City of San Francisco, is found.

W. W. Beck, western traffic manager of the company, said the company wished to divert all flying equipment to the search for the lost air liner.

No confirmation was available here of the story related by Mr. and Mrs. N. C. Beranek of Los Angeles, who reached the city by auto from Arizona today and told of seeing a tri-motored plane battling a thunderstorm near the grand canyon of Arizona last Tuesday afternoon. The plane bore three initials and was flying low in an apparent attempt to find a landing spot, the Beraneks said.

The vicinity in which they report the distressed tri-motor is 100 miles off the T. A. T. plane's course and more than 200 miles from the place where it was last seen Tuesday.

### Henderson Holds Out Hope.

New York, Sept. 5.—(AP)—Col. Paul Henderson, vice president of the Transcontinental Air Transport, announced today that it had been established that the company's missing plane was not wrecked in Black Rock wash, N. M., as was reported last night.

"The T. A. T. has received no official information that its missing plane has been found," he said. "Officials of the company, after search by plane, ambulance and afoot through the country near Gallup, N. M., report that the plane is not demolished nor the passengers dead in Black Rock wash, as reported last night."

## HUNT AIR LINER IN WILDERNESS

*Map shows the area in the Arizona-New Mexico "bad lands" where the search for the air liner City of San Francisco is being prosecuted. Arrow indicates the point where she turned off her west bound course last Tuesday morning to dodge violent storms. No definite trace of the plane and its eight occupants has been found since.*

## AID OF AIR RACER HIT BY LIGHTNING TELLS HIS STORY

Los Angeles, Cal., Spt. 5.—(AP)—Ward Miller, 25 year old airplane mechanic, was home today recovering from the shock of his narrow escape from death in the fall of Maj. John Wood's racing plane near Needles, Cal., last Monday.

Miller, who arrived here yesterday after helping to locate the tangled wreckage of the plane in which Wood and he were competing in a non-stop race from Los Angeles to Cleveland, told the detailed story of his experience.

"We were two hours out from Los Angeles," Miller said. "I was in the rear of the cabin just before 3 a. m., and the major was at the controls. We were up 15,000 feet when we ran into a wind and lightning storm. The storm threw our ship into a spin. It was turned around a dozen times, dropping 2,000 feet out of control. I was holding a flare chute, waiting for a signal from the major to drop it in order to light the ground for a forced landing. I waited for the signal, but it never came.

"At 13,000 feet a bolt of lightning hit the ship. The impact slammed me against the gas tank, and then right out into space. In the split second after I was flung out of the ship, I had the presence of mind to pull the rip cord of my parachute. Then I passed out. It must have been only for a few seconds, because I came to on the way down, remaining conscious for about a minute. Then I lapsed again."

### KILLED IN AUTO COLLISION.

Moline, Ill., Sept. 5.—[Special.]—James E. McConochie, 23, was killed today when his auto crashed into a street car.

Chicago Daily Tribune
THE WORLD'S GREATEST NEWSPAPER
Vol. LXXXVIII. Friday, Sept. 6. No. 214.
Published daily at Tribune Square, Chicago, Illinois.
The Tribune Company, publishers.
MAIL SUBSCRIPTION PRICES.
Mail subscription prices in Ill. [outside of Chicago], Ind., Iowa, Mich., and Wis.—Daily with Sunday, one year, $12.50.
Zones 3 and 4 in states other than Ill., Ind., Iowa, Mich., and Wis.—Daily, $7.50 per year.
Zones 5 to 8, inclusive—Canada, Mexico and foreign—Daily, $12.00 per year.
Entered as second class matter June 3, 1903, at the postoffice at Chicago, Ill., under the act of March 3, 1879.

## HOMICIDES 24% LESS IN 1929, FIGURES SHOW

Homicides in Chicago decreased 24 per cent during the first eight months of this year compared with the corresponding period of last year, according to a report received yesterday by Commissioner of Police Russell from Deputy Commissioner Stege. The figure for 1928 was 343. For this year it is 261, a decrease of 82, which Commissioner Russell attributed to the increased efficiency of the police department and the constant campaign against booze, crime and vice. The comparative figures are as follows:

| Month. | 1928. | 1929. | Month. | 1928. | 1929. |
|---|---|---|---|---|---|
| January | 35 | 32 | June | 37 | 33 |
| February | 58 | 32 | July | 56 | 39 |
| March | 42 | 39 | August | 40 | 27 |
| April | 41 | 26 | | | |
| May | 34 | 33 | Total | 343 | 261 |

"Despite the St. Valentine's day massacre we have succeeded in cutting down the number of homicides," the commissioner declared.

## Army Reserve Officer, Flying Instructor Killed

Pittsburgh, Pa., Sept. 5.—(AP)—Leo McElligott, 27, a second lieutenant of the 324th observation squadron of the army reserve, and Charles S. Tygard, 25, a flying instructor, were killed today when their small cabin plane crashed at Rodgers field. Witnesses said the plane went into a spin at 200 feet altitude.

### Army Pilot Killed.

Lemmon, S. D., Sept. 5.—(AP)—Lieut. John A. Winefordner, Sioux City, Ia., of the 94th pursuit squadron, Selfridge field, Mich., was killed here today when his Curtis pursuit plane crashed as he was taking off on his return flight to Selfridge field. Winefordner, with two companions, Lieut. H. A. Johnson and R. C. Rhudy, flew here from Selfridge field to take part in the dedication ceremonies of the Lemmon municipal airport.

### Killed on Speed Dash.

Los Angeles, Cal., Sept. 5.—[U.P.]—Warren Gale, 32, pilot was killed near Mines field tonight just after taking off to make a speed dash to Wilmington and return, a total distance of 30 miles.

## PULLMAN CO. HEIRESS SUES FOR A DIVORCE

### Mrs. W. C. F. Nicholson Accuses War Officer.

*(Picture on back page.)*

A romantic wartime marriage marched toward the divorce court yesterday when Mrs. Ermina Carry Nicholson filed suit against her husband, Lieut. Col. W. C. Fenlon Nicholson, a former regular army cavalry officer. The bill, drawn by the law firm of Winston, Strawn & Shaw, charges Nicholson with undue friendship for an unnamed woman.

Mrs. Nicholson is the daughter of the late Edward F. Carry, president of the Pullman company, philanthropist and scholar. Under the terms of his will she will share an estate of $1,500,000 with her sister, Mrs. Edward A. Cudahy Jr.

### Son of Veteran General.

Nicholson is the son of Brig. Gen. Nicholson, wartime commandant at Fort Sheridan. He has been associated with the Pullman company since early in 1919. He had been in the Philippines before the war and was transferred to Fort Sheridan to train troops under his father. He was made a major and a lieutenant colonel during his service there.

The Nicholsons were married on July 9, 1917, at St. Mary's Roman Catholic church at Lake Forest in one of the most picturesque of society's war weddings. On less than three hours' notice prominent members of society attended the ceremony, which followed an acquaintanceship of three weeks.

### Meet at Great Lakes Dance.

The Nicholsons met at the navy day ball at the Great Lakes Naval Training station. She had returned from England, where she was a nurse in a Red Cross hospital, to take up Red Cross work in Chicago. She took up nursing shortly after her debut.

In the December following the ceremony Lieut. Col. Nicholson was transferred to McAllen, Tex., and was accompanied by his wife. At the end of the war he resigned his rank to join the Pullman company.

Shortly after he returned to civilian life they became estranged and Mrs. Nicholson went to New York. A reconciliation was effected and the couple lived together until two years ago, when they parted a second time. Friends had been expecting the divorce action since that time.

Mrs. Nicholson charges that her husband visited Atlantic City, N. J., on July 4, 5, and 6 of this year with a woman unknown to her. She also charges that he has been with this woman on numerous other occasions. No other ground is mentioned in the bill.

Mrs. Nicholson asks the custody of their two children—Edward C., 10 years old, and Margaret C., 6. No alimony is mentioned in the bill. Mrs. Nicholson has been living at Broad Lea lodge, Lake Forest, since the estrangement

## Endurance Flight from Wichita, Kas., Called Off

Wichita, Kas., Sept. 5.—(AP)—George R. Hutchinson, owner-pilot of the City of Baltimore, refueling endurance plane which was forced down here today after an unsuccessful refueling attempt, announced tonight he and his co-pilots had changed their plans about starting a new endurance flight from Wichita and would fly tomorrow to Detroit. The plane left Baltimore at 7:20 o'clock last night with Hutchinson and two co-pilots.

betty wales

college confidences

no. 1 . . . the furred frock

northwestern damsel: fur is the magic touch of chic this season!

betty wales knowingly trims a canton crepe frock with fine galyak and achieves a triumph.

scarf collar, fitted sash, higher waistline, longer skirt.

callot red with black fur, black with black and brown with tan.

35.00

Betty Wales Shops
65 EAST MADISON STREET
WILSON AVE. AT SHERIDAN RD.

northwestern registration days, september 7 to 14

for the deb..and the girl who is campus bound...

$10 and $12.50

TWO DAY SPECIAL FRIDAY AND SATURDAY ONLY—ALL HATS INIMITABLY TAYLOR'S!

Soleils, felts, velvets, felt and velvet combinations . . . dashing, suave little hats with just that touch of sophistication which our smart younger set demands. In all the new autumn shades . . . stressing the ultra-chic black and all tones of the favorite, Brown. Remarkable values!

W. H. TAYLOR
· 30 SOUTH MICHIGAN BOULEVARD ·

Good Morning Everybody—

DID you ever think when you see the endless procession of summer motorists with their tents and cooking kits, their handbags and indescribable "varieuses" of luggage that after all is over, the sun tan beginning to fade, and all that . . . that one of the great dramatic HIGH SPOTS of the whole vacation is the utter satisfaction of getting back HOME? You know how it has been yourself, that first night back home in your own bed, that first meal at home, that first moment of real joy when your eyes lovingly rove over your own things again.

It is then your thoughts turn to making HOME even more attractive. And you will want to contemplate in the quiet of your home our FREE 66 page book of Furniture Fashions. Send for it today.

EXCLUSIVELY A STORE FOR THE HOME
John M. Smyth Company
Established 1861 Madison at Halsted
MANUFACTURERS—RETAILERS—IMPORTERS
OPEN MONDAY AND SATURDAY UNTIL 10 P. M.

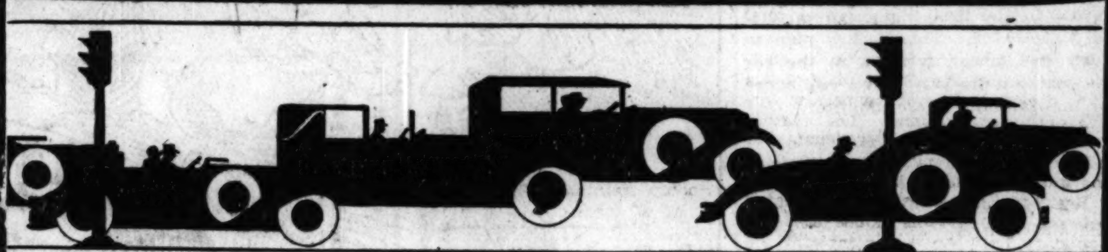

Enjoy a Delicious Dinner At Julia King's Tonight

129 South Wabash Avenue

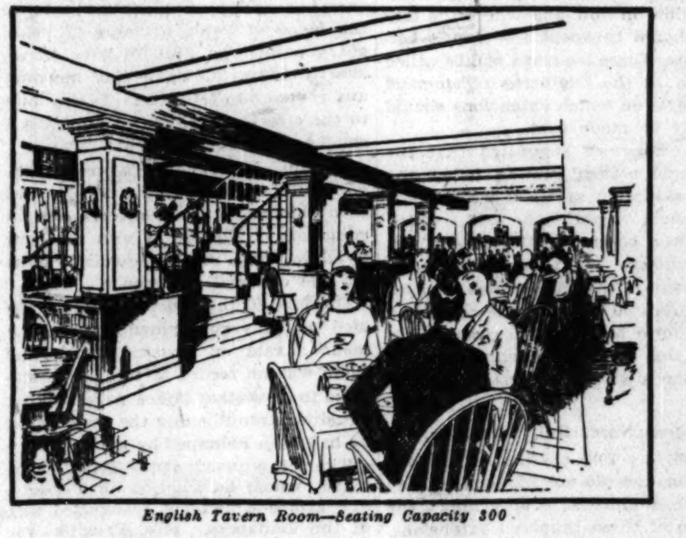

*English Tavern Room—Seating Capacity 300*

If you drive a car, you'll appreciate the fact that there's a Julia King restaurant at 129 South Wabash—only a block from Michigan Avenue. Drive over this evening and enjoy a remarkably good dinner in attractive surroundings.

A SPECIAL MENU—ONE DOLLAR

*Iced Tomato Juice · Fresh Shrimp Canape · Celery Hearts · Honey Dew Melon · Boston Clam Chowder · Fresh Fruit Supreme · Consomme—hot or cold · Mixed Olives*

*Boiled Chinook Salmon, Hollandaise*
*Grilled Superior Whitefish, Maitre d'Hotel*
*Boiled Smoked Beef Tongue, Fresh Spinach*
*Patty of Sweetbreads, Fresh Mushrooms*
*Smothered Young Chicken en Casserole*
*Prime Roast Beef, Hot or Cold*
*Whole Ripe Tomato Stuffed with Crabmeat*

*Health Salad*

*Golden Bantam Corn · String Beans in Butter · New Potatoes, Parsley Butter · Snow Potatoes*

*Fresh Blueberry Pie · Iced Watermelon · Cherry Sundae · Lemon Cream Pie · Red Raspberries · Pineapple Ice · Fresh Peach Slice Meringue · Home Made Layer Cake · Roquefort Cheese and Toasted Wafers*

*Coffee · Tea · Milk*

*Special for the week-end—a 2-lb. box of Julia King's Candies, $1.25*

JULIA KING'S
118-122 N. Dearborn Street · 111 South Clark Street
129 South Wabash Avenue
Adjacent to the Adams St. Elevated Station

John T. Shayne INCORPORATED
Shop for Women

Autumn's First Coats and Ensembles Have Just Arrived

Of course, the first arrivals are always the loveliest and most inspired of the whole season! These demonstrate delightfully the new vogue of distinguished femininity . . . with their suave flares, their fitted silhouettes and new fabrics. *Sketched at left:* Brown Leda Cloth Coat, with Beige Lapin Trim and Muff, $195. *Sketched at right:* Imported tweed mixture Suit, with Ombre Caracul trim, $265.

MICHIGAN at RANDOLPH

...and
...o is
...d...

SPECIAL
SATURDAY
...L HATS
...TAYLOR'S!
...vets, felt and
...ons . . . dash-
...ats with just
...ophistication
...younger set
...all the new
... stressing
...lack and all
...rite, Brown.
...es!
...LOR
...ULEVARD

...yne
...en

... Coats
... Have
...d
...always
...of the
...te de-
...distin-
...their
...uettes
...t left:
...Beige
...etched
...e Suit,
...NDOLPH

# FINDS LIBERTY DIES MARTYR TO SAINT VOLSTEAD

## In Maine Spies Frisk You on Way to Store.

BY ARTHUR SEARS HENNING.
[Chicago Tribune Press Service.]

Jackman, Me., Sept. 5.—[Special.]—You have no adequate conception of the virtues of Volsteadism until you have sojourned in this region of Maine close to the Canadian border. For here the American citizen finds himself deprived by the government at Washington of the last vestige of liberty and compelled to obtain the consent of the prohibition beadle to ordinary comings and goings about business and pleasure.

Like hundreds of other summer visitors to this unspoiled forest retreat we are living in log cabins on the banks of a tiny trout lake between Jackman and the Canadian boundary. We are six miles north of Jackman and ten miles south of the dominion line.

**Glide Through Forest.**

Suppose we wish to drive into Jackman for some trout flies. We get out the old bus. The other members of the family enlist for the ride. We glide three miles through the forest until we come to the Quebec road leading north from Jackman.

There we pause and look warily about for the customs and prohibition agents who lurk along these roads and trails watching the movements of residents and guests of this region.

We have the family in the car and cannot risk being shot at by the quick trigger federal men, notorious for the toll they have taken of the lives of innocent citizens in the name of Saint Volstead. We have long ago resolved to stop instantly at anybody's command—even a highwayman's.

**Hist! There's Spy in Bush.**

Yes, there is a customs sleuth. He is hiding in the bushes. We move forward at a snail's pace that he may have no excuse to shoot. He puts his hand on his hip and our hair stands on end. Perhaps he is merely resting his trigger finger. We hope it is nothing more. We know we are innocent. We have no liquor. We have seen no liquor. But it makes one nervous just the same to see a federal man in the bushes with his hand on his hip.

We get by that beadle without mishap, emerge upon the highway and turn south to Jackman. When we have proceeded a mile we come to the United States custom station at which persons entering the country are examined. The custom house is not on the border.

It is 11 miles from the border and the customs inspectors have no means of knowing whether the southbound travelers are entering the country from Canada or are residents or guests in the region between the custom house and the boundary.

**Then, Bureaucracy in Action.**

But this presents no difficulty to bureaucracy, which decrees that all persons approaching from the north shall be treated as travelers entering the country and therefore suspect of smuggling liquor until they prove themselves innocent.

We approach the custom house. There are at least 25 cars of tourists in line waiting inspection. If we get into line and wait our turn for inspection it will take the whole afternoon to do our errand at Jackman. We resolve to be courageous, to refuse to get into line. We are American citizens. We have not been out of the country. Why should we be inspected by the customs? We pass the line of cars but we do not sail past the custom house. Our courage is not equal to that display of faith in the righteousness of our cause. Besides, several customs men have interrupted the probing of tourist baggage and have started in our direction. We stop before the shooting begins. A stern inspector approaches.

**"Please, May We Pass?"**

"Please, Mr. Inspector," we say, "may we go to Jackman to get some trout flies? We are American citizens. We are fishing at Heald Pond camp. We have not been out of the country."

The inspector looks us over, peers into the car, seeing no baggage.

"Sure you haven't been in Canada?" he demands suspiciously. "You haven't been up to the line?"

This question has a special significance in this region, for all there is at the line is a roadhouse, the boundary passing through the barroom thereof. You enter the taproom on American soil, but by the time you stand at the bar you are on Canadian soil. Ale and beer only are sold at this bar, which flourished on the thirst of prohibition America long before the Volstead era, when Maine was dry save for the prevalence of pints in the cowhide boots of the first bootleggers.

**Finally, You May Pass.**

"No, we have not been to the line," we assure the customs man, "and we just want to get some trout flies in Jackman. Please, may we go?"

"Well, all right, go on," says the inspector with suspicion not entirely allayed, but an air of conferring a great favor.

By this time we are bursting with the sense of the outrage that American citizens, who have not been out of the country, should be subjected to the surveillance of the prohibition beadles and compelled to get the permission of a man in uniform to go to the store for a spool of thread. Having got our trout flies we search out James Smith, the chief customs inspector for the Jackman district, and ask him the reason for the imposition.

Mr. Smith is a genuine bureaucrat. He has been in the service many years and possesses the bureaucratic attitude toward civilians. The custom house, says Mr. Smith, is situated 11 miles from the line because that is the most convenient location for it.

Residents and guests in the region between the customs house and the boundary have no real complaint, he feels, because the customs men have accorded them great privileges. By which, it seems, Chief Inspector Smith means the privilege of going to Jackman without inspection upon satisfying the inspectors as to previous movements. Anybody not satisfied with that privilege is an ingrate, Chief Inspector Smith avers.

Then the real reason that the customs house is not situated on the boundary, where it ought to be, comes out.

"I wouldn't live up there in the weeds and I wouldn't ask my men to live where I wouldn't," says Mr. Smith.

Mr. Smith, it transpires, arranged with James Murtha to build the customs house and lease it to the government and Murtha augmented his profit by establishing a tourist camp and filling station at the custom house. Smith denied that he is financially interested in the enterprise.

Quizzed as to the surveillance of the population by customs inspectors and the fears inspired by the shooting up of the citizenry by the federal men from time to time, Chief Inspector Smith unbosoms himself.

"Don't get the wrong idea, now," says Mr. Smith. "The inspector who shoots is not trying to kill a citizen. He shoots at the tires of a car. But, maybe now and then a shot goes wild and kills somebody. Purely accidental. That's what the public doesn't seem to understand.

**Shots May Go Wild.**

"And shots are bound to go wild. Customs inspectors are not trained in shooting as they should be. He aims at the tires, but the shot goes high. It always does unless you are trained in short distance shooting without aim. And, of course, when a shot goes high it is likely to get the person in the car. If I had my way about it, no customs inspector would be allowed to use a gun until he had received training in short distance, rapid fire revolver shooting. Not aiming along a barrel, you understand, but quick shooting without aim. It is indefensible, in my opinion, to allow inspectors to use guns without marksmanship training. There is no training at all provided now."

## Earl's Granddaughter Lands Without Passport

*Miss Valerie French (left), one of the granddaughters of the late Field Marshal French, earl of Ypres, and Miss Diana Guest, daughter of her New York hostess, aboard S. S. Homeric.*
[Associated Press Photo.]

### Wins Officials

New York, Sept. 5.—[Special.]—The naive explanation of her hostess that Miss Valerie French, granddaughter of the late Field Marshal Sir John French, Earl of Ypres, had sailed for America without a passport because she "did not know that it was necessary for an English person coming to an English speaking country to have a passport" won her release from the immigration red tape today.

When the authorities were assured, then, that a passport for her is on its way to this country, Miss French was admitted.

She was allowed to land last night after two hours of questioning, but was required to appear at Ellis island today. She was accompanied by Mrs. Frederick Guest, her hostess here, and they went into conference with the officials.

On Miss French's arrival aboard the Homeric last night much ado was made over her reported engagement to Henry Bradley Martin, the son of Bradley Martin, the financier. Mr. Martin, a resident of New York, is at present in a Denver hospital suffering from injuries sustained in an automobile accident. He and Mrs. Guest are cousins.

## Billy Sunday Jr. Is Sued for Divorce by Actress

Los Angeles, Cal., Sept. 5.—[Special.]—Billy Sunday Jr., now in Indiana, was sued for divorce today by his Hollywood actress wife, Julia Mae Sanders Sunday. She charges the son of the evangelist with neglect and mental cruelty. They were married April 3, 1928.

# BARES BUCKET SHOP METHODS; LIST IS SEIZED

## Raids Reveal Wealth of 3 States Is Recorded.

The methods of the so-called bucket shop operators were revealed last night to Chief Investigator Pat Roche and Assistant State's Attorney Charles Bellows in a statement made by J. F. Dowd & Co., 120 North La Salle operated under the name of J. F. Dowd and Co., 120 North La Salle street. The Dowd organization was one of two places raided yesterday by the state's attorney's detectives under the command of Lieut. William V. Blaul and Sergt. Neal Kahler.

The Hamilton, King company, 309 South La Salle street, was the first placed raided. It was then discovered that the Dowd concern had some connection with the Hamilton, King company. Dowd was later arrested in a raid on his offices. He then made his statement, which the prosecutors say shows that at least $250,000 was obtained from persons eager to clean up on the stock market.

**Dowd Admits Being Staked.**

Dowd, a former salesman, admitted, according to Roche, that he had been given $1,000 to open up the company under his name because trouble was beginning to brew for the Hamilton, King company.

Jacob Warren, president of the Hamilton-King company, is also in custody, together with James Gualano, who also uses the name of James Foreman. Gualano is a partner of Warren, according to the investigators.

Roche said that the men connected with the Hamilton-King company, formerly operated in South Bend, Ind. It was learned that they are under indictment in that city for bucketeering.

A search revealed a $1,000 bill tucked in the watch pocket of Warren's trousers. He explained that this was to be used for a getaway "if things got too hot." Roche said that he will present evidence to the grand jury today.

**Operate in Three States.**

The two companies operated extensively in the states of Illinois, Indiana and Michigan. A list of persons in those three states who possess $5,000 or more was found among the files of the companies. The smallest village in any of the three states where a person is believed to have wealth of $5,000 is listed, according to Roche. The list contains more than 1,000 pages and names every one of wealth outside Chicago and South Bend. It is believed South Bend was omitted because of the companies' previous operations there. The Chicago list was not found.

Among the names found on the list were those of Richard J. Barr, state senator of Joliet; Leslie Small of Kankakee, son of the former governor; Samuel Insull Jr. of Mundelein; C. W. Hadley of Lombard, Federal Master in Chancery Thomas T. Peden of Libertyville, P. D. Armour, A. B. Dick Jr., T. E. Donnelley, H. C. Durand, Charles F. Glore, J. T. Pirie, L. F. Swift, and R. J. Thorne, all of Lake Forest. Prosecutor Bellows said he does not believe any of these wealthy men were approached, but he pointed out how complete a list the bucket shops had.

A. J. Sanfstrom of Park Ridge is one of those charging the Hamilton, King company with operating a swindle. He lost $1,200, he said. A well known Waukegan physician, whose name was withheld, lost $10,000, according to the prosecutor.

Roche said there are at least ten such shops still operating in the city, which will be put out of business as evidence is gathered.

# PRESIDENT'S FISHING CAMP IN VIRGINIA IS CLOSED FOR SEASON

Washington, D. C., Sept. 5.—(AP)—The week-end trips to the fishing camp on the Rapidan river in Virginia which have afforded President Hoover much pleasure and recreation since he took office have come to an end until next spring.

Two or three visits before the cold weather still may be made, but to all practical purposes the camp will be closed until the spring trout fishing season once more lures Mr. Hoover. The camp was to have been kept open until the middle of this month, but engagements for both this week-end and the next will prevent trips into the Blue Ridge mountains on those occasions.

This week-end Mr. Hoover will confer with members of the Republican national committee, who will meet next Monday. The next week-end he will attend the regatta on the Potomac river to watch speedboats race for the President's cup.

**Tune In**
*Tonight at 10:15*
"YOUR ENGLISH"
A daily broadcast
by J. Manley Phelps over
Radio Station WMAQ
immediately after
*Amos 'n' Andy*
Mend your speech—call *Dearborn* 6410
The Better-English Institute of America
30 North Michigan Avenue, Chicago

SATISFYING

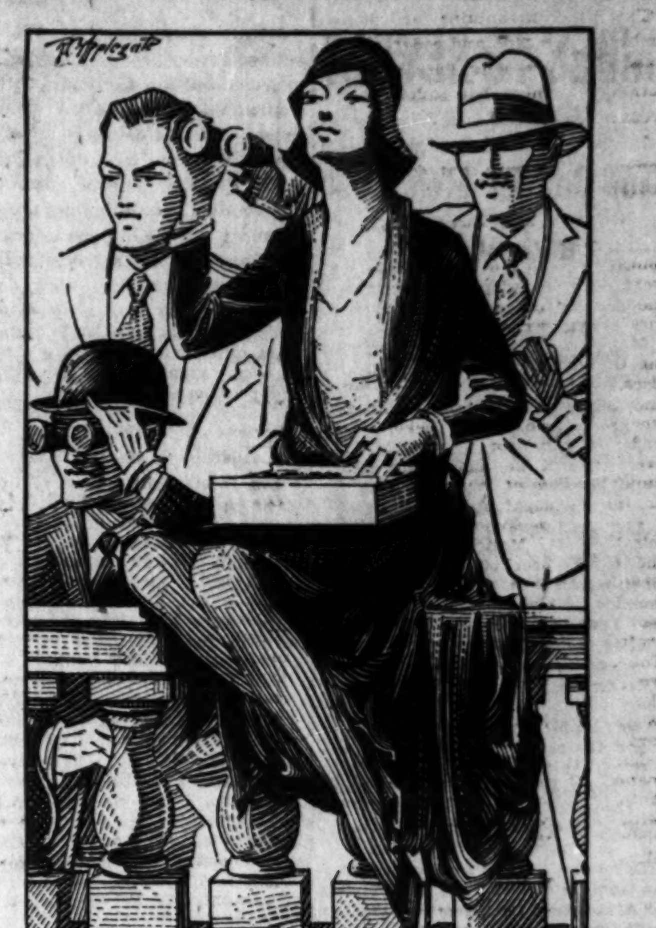

At the races, there is nothing so satisfying as to pick the right horse and have a box of Fannie May's wonderful home-made candies with which to celebrate the occasion!

Shops All Over Chicago

Fannie May
Home made Candies
70¢ lb
Mail Orders Accepted at 220 W. Madison St., Chicago

Coupon for Special LIFE INSURANCE POLICY

*Issued Exclusively to Chicago Tribune Readers*
$1.00 a month, with coupon below, for a Life Insurance Policy which pays $1,000 Plus!
No Medical Examination! No Subscription Necessary!
Note: Included Are Valuable Total and Permanent Disability Benefits!

This means that Full Amount of Insurance is payable to the insured, WHILE LIVING, in event of Total and Permanent Disability, as stated in Policy. Open to men, women, boys and girls in normal health, between ages of 9½ and 44½. Only one policy to a person. Issued by the Federal Life Insurance Company through special arrangement with the Chicago Tribune.

FILL IN AND MAIL. COUPON

"Special Life Insurance Department"
FEDERAL LIFE INSURANCE COMPANY,
168 N. Michigan Avenue, Chicago, Ill.
I hereby certify that I am a reader of the Chicago Tribune and wish to apply for a Special Life Insurance Policy made available by the Chicago Tribune in the Federal Life Insurance Company, in the amount of $1,000 PLUS. I enclose check or money order for $............ to pay for First Month's ☐ One Year's ☐ Premium.
Yearly Renewable Reducing Term to Age 45. Whole Life Thereafter.
NOTE: The premium is $1.00 per month up to the policy anniversary nearest age 45 of the insured. Thereafter $2.50 per month. If you wish to pay for a full year, enclose $11.00.
My Name Is........................ Print name in full / Do not use initials
My Address Is........................ Street / City / State
Date of Birth........................ Day / Month / Year ......My Age Is............
Beneficiary ........................
Write here the full name of the person to whom you want Insurance paid at your death.
NOTE: This Insurance will become effective if and when issued by the Federal Life Insurance Company at its Home Office in Chicago. A short-form application blank will be mailed to applicants in accordance with requirements. The Federal Life Insurance Company reserves the right to reject any application for this Insurance for any cause whatsoever, and in such cases will return to the applicant the full amount of the payment sent with this coupon. This offer open only to persons between ages of 9½ and 44½. Only one of these Life Insurance Policies to a person.

COUPON FOR TRIBUNE ACCIDENT INSURANCE POLICY

For New Policy or Renewal

To secure the Tribune's $7,500.00 Travel Accident Insurance Policy, or to renew for another year one previously issued to you, cut out and fill in the application below and send it with $1.00 to Tribune Insurance Dept. Federal Life Insurance Co., 168 N. Michigan Av., Chicago, Ill. (As stated in the Policy, the value of all specific indemnities increases 10% each year your policy is renewed.)

FILL IN AND MAIL. COUPON

☐ NEW POLICY OR ☐ RENEWAL
Check here if you wish new policy / Check here if you wish old policy renewed

APPLICATION for $7,500.00 TRAVEL ACCIDENT INSURANCE POLICY
If Renewal, write Policy Number Here (as shown on notice). No..........
Issued to Readers of the Chicago Tribune
[Fill Out This Application and Send to Tribune Insurance Dept., FEDERAL LIFE INSURANCE COMPANY, 168 North Michigan Ave., Chicago, Illinois, with Registration Fee of $1.00—Money Order or Check, made payable to Federal Life Insurance Co.]
I certify that I am or will become a reader of the Chicago Tribune and hereby apply for a $7,500.00 Policy in The Federal Life Insurance Company, issued only to readers of the Chicago Tribune. *(If you wish a new policy, ALL QUESTIONS BELOW MUST BE ANSWERED. If you wish to renew a Policy previously issued to you, indicate above and fill in name, address, and policy number.)*
FULL NAME........................
ADDRESS........................ Street / City / State
PLACE OF BIRTH........................AGE........
DATE OF BIRTH—MONTH............DAY............YEAR........
ARE YOU TOTALLY BLIND OR DEAF?......ARE YOU CRIPPLED TO THE EXTENT THAT YOU CANNOT TRAVEL SAFELY IN PUBLIC PLACES?..........
WRITE HERE NAME AND ADDRESS OF PERSON TO WHOM YOU WANT INSURANCE PAID IN CASE YOU ARE KILLED; OTHERWISE IT WILL BE PAID TO YOUR ESTATE.
BENEFICIARY'S NAME........................
RELATIONSHIP........................
ADDRESS........................
No more than one of these Accident Insurance Policies will be issued to any one
This offer open only to persons between the ages of 10 and 70.

ROTHMOOR COATS
*Coats of pure Llama at a feature price*
A famous Rothmoor of soft, silky, 100% Llama, richly furred and made in Rothmoor's famous way, is certainly a feature at $85. They're really worth $20 more. For women and misses—sizes 12 to 46
$85
*Other Rothmoor fur trimmed coats $50 to $250*
PINEHURST HATS
in head sizes
$7.50
MAURICE L ROTHSCHILD
*State at Jackson*

Charter House
CLOTHES
Ready-made
And Cut to Order
QUITE REGARDLESS OF HOW HE MIGHT FEEL ABOUT THE GENERAL STYLE CHARACTERISTICS OF HIS CLOTHES, THE AVERAGE STUDENT ACCENTUATES HIS PREFERENCE FOR PERFECTLY SHAPED, BROAD, HIGH-SET, CUSTOM TREATED SHOULDERS AND A TASTEFUL, CONSERVATIVE ASPECT.
Suits and Topcoats
$40, $45, $50
THE HUB
HENRY C. LYTTON & SONS
STATE and JACKSON CHICAGO 115 SO MICHIGAN
EVANSTON OAK PARK
GARY
READY

# ARABS OF HOLY LAND INFLAME TRIBES TO REVOLT

## Issue Call for Men, Cash and Arms.

BY LARRY RUE.

[Chicago Tribune Press Service.]

JERUSALEM, Sept. 5.—Business is going on as usual today in Arab and Jewish quarters of Jerusalem. A few of the booths in the narrow streets remained closed, the owners either dead or wounded. Arabs and Jews intermingled, but with an apparent hatred for each other.

RABBI DAVID WINCHESTER.

The Arabs interpret the reiteration of the British government of the Balfour promise to establish a national home for the Jews as their own extinction from Palestine. They are arousing the Arab world from Aden to the limits of Iraq and Syria to come to their rescue with money, men and arms.

The curfew order is still enforced throughout Palestine. Nobody, except those with special passes, is allowed in the streets after 6 p. m. Automobiles circulate the country without danger and trains are running on schedule. The farmers have returned to work in the fields, and even those in the various Jewish colonies are working.

**Wounded Crowd Hospitals.**

In the hospitals there are still officially 175 Jews and 132 Moslems. More than 150 wounded Jews are in private homes. More than 3,500 Jews evacuated from their homes. Some of these homes were looted and destroyed. No provisions have been made for feeding and housing and their condition is serious. The deputy commissioner here today fed 450 refugees from Hebron. Two thousand five hundred Jews who evacuated from Safed, were given shelter in stables. They had no food until some was obtained from other Jewish colonies.

Outside of the eight Americans originally reported dead, all wounded, including David Winchester of Chicago, former rabbi at Springfield, Ill., are recovering rapidly. There are no other American fatalities.

**Chicagoan Stabbed Seven Times.**

Rabbi Winchester was stabbed seven times and received two major wounds, one in the groin and the other in the chest.

"I was with five friends in a corner building in Hebron," he said, "when a mob of 150 Arabs brandishing knives, axes and sticks dashed down the street roaring 'Kill all the Jews.'

"The mob passed our house and we saw the Arabs breaking into adjoining houses. Even with the mob breaking into the homes, Arab police on horseback were riding up and down doing nothing. Suddenly our house was attacked and the doors broken down with axes. I hid in a booth, but was discovered. I was attacked by five of the Arabs.

"I was able to take the knife away from one. I was attacked by another, who tried to push me off the roof. I was stabbed in the head. Then the Arab picked up an iron gate and knocked me down. Another Arab stabbed me in the back. I felt numerous stabs but I pretended I was killed. They left me for dead."

**Bedouins Attack British.**

[Chicago Tribune Press Service.]

LONDON, Sept. 5.—Mountain Bedouins attacking in hordes, with heavy British losses in the first real fighting between the British troops and the Arabs indicate a new and serious development in Palestine, according to unofficial messages reaching London today. The fighting occurred at Gaza, south of Palestine and about 20 miles north of the Egyptian frontier.

Fighting between British troops and Arabs was also reported at Beersheba, 30 miles southeast of Gaza. It is believed the Bedouins are tribes from the Sinai peninsula. Other encounters are reported at El Mesha, southeast of Nazareth, between Arab looters and a detachment of the Yorkshire regiment. The Arabs suffered 30 casualties. Troops are hurrying southward from Jerusalem to both Nazareth and Beersheba. Messages also state airplanes repulsed Arab forces endeavoring to attack Tiberias.

# *Jews and Arabs Appeal to World Opinion on Riots*

JERUSALEM, Sept. 5.—(AP)—Arabian and Jewish sources today appealed to public opinion for support of their contentions respecting the underlying causes of the disorders that have racked Palestine for a fortnight.

The United Jewish organizations in the country, according to the correspondent of the Jewish Telegraphic agency, submitted a memorandum to Sir John Chancellor, high commissioner for Palestine, in which responsibility for the bloodshed was placed upon agitation, fostered by Amin El Hussini, grand mufti of Jerusalem and president of the Moslem council, and also on certain members of the Palestine government.

**Address Message to League.**

The executive committee of the Arab national congress drew up a lengthy message to the league of nations at Geneva, asserting that the British mandated administration had caused the situation by its pro-Jewish policies and asking the league to see that a parliamentary government representative of the Arabian majority was installed in the holy land.

The Jewish Telegraphic agency report of the memorandum given to the high commissioner said that the document emanated from the national council of Palestine Jews, the chief rabbinate and the orthodox Jewish organization, known as Agudheh Israel. The document said that as early as 1921 propaganda had aroused among the Moslems suspicions that their property and their women were in danger and that the disputes over the wailing wall were only a pretext for furthering these ideas.

The memorandum accused the government of inefficiency in handling the riots when they first started. It said the authorities ignored insults inflicted on the Jews at the wailing wall and thus gave courage to the lawless elements.

The blanket censorship of telephone lines and newspapers was also condemned and the administration was accused of "attempts to mutilate the truth of events" in order to deceive the public opinion throughout the world as to the real cause of the outbreaks.

Ten demands were made on behalf of Palestine Jewry. The first agreed with one put forward by the Arab executive in that it asked for a commission of inquiry independent of the London government.

**Jews Issue Demands.**

Other demands included security for Jews in all cities and colonies through augmentation of military posts and the incorporation of Jewish policemen in the regular forces, establishment of government supervised Jewish defense forces, release of Jews arrested for carrying arms and the "arrest and trial of all guilty, beginning with the attackers and ending with the government officials who were unfaithful to their duty."

The Jews also asked the restoration of destroyed or damaged property at the expense of the government, money and medical aid for refugees and heavy fines on the Arab villages which participated in the attacks and in the looting.

## *Fakir Dies in Faked Burial Alive Stunt*

[Chicago Tribune Press Service.]

CORDOBA, Argentina, Sept. 5.—The tragic ending to the career of an "Indian fakir," Blackaman, who is allegedly an American citizen of Italian parentage, occurred today while doing his customary resurrection stunt after a two hour burial. Upon disinterment the fakir was found to be dead. The coffin in which he had been buried showed signs of a frantic effort to break out. It is supposed his assistants unwittingly covered up a secret air passage when they buried him.

**Better English**
Personally conducted by Mr. Roberts
Mon. at 6:15 Kimball Hall
A wonderful opportunity
Tel. Rogers Park 0234

# *COLLEGIAN, GIRL SAVE FIVE WHEN BOAT OVERTURNS*

*(Picture on back page.)*

The swimming ability of a young college athlete and a girl swimming champion early yesterday morning brought about the rescue of their five companions from an overturned boat in Lake Michigan, off 39th street.

The party of seven were riding in the Hobo, a small jack sloop, when the wind caught the main sail and overturned the boat, throwing them into the water. While three girls and two men clung to the capsized boat, Miss Emma Shemaitis, 17 years old, and George Meyers, 20 years old, a Wabash college athlete, swam ashore and called the coast guard.

The five rescued are Howland Phelps, 19 years old, 7150 Crandon avenue, owner of the boat; Hurley De Roin, 7955 Wabash avenue; Edna Wright, 18 years old; Freda Herold, 7508 Essex avenue, and her sister Marian, 17 years old.

**MILLER & CO. INC.**
616 S. MICHIGAN AVE. NEAR BLACKSTONE HOTEL
Manufacturing Furriers

**CLEARANCE Odd Fur Coats**

These coats were left from the best selling groups in our August Advance Sale. Each coat is the final word in smartness, but the selection is limited to only one or a few of a kind, style or size. Each is a rare value at the special extra reductions.... Read!

**A Few of the Values**
*Offered Today and All Day Saturday*

1 Smart Krimmer Coat......$250
2 Trimmed Hudson Seals.....$245
1 Jap Weasel Coat, now......$295
3 Finest Natural Raccoons....$295
2 Fashionable Beaver Coats...$375
2 Mink Trimmed Hudson Seals.$395
2 Black Caracul Coats, now...$465
1 Cocoa Ermine Coat, now....$545
1 Natural Summer Ermine.....$745
1 Trimmed Black Caracul.....$745
1 White Ermine Wrap, now....$795
1 Natural Mink Coat, now....$745
1 Eastern Mink Coat, now...$1095
1 Eastern Mink Coat, now...$1495
1 Smartest Black Caracul....$1295
1 Russian Fitch Coat at......$425

*A Small Deposit Reserves Any Miller Coat Budgeted Terms if Desired*

**30 Smart Coats Reduced**
Including Natural Raccoon—Hudson Seals
3 Smart American Broadtails
4 Fashionable Muskrat Coats
3 Fine Black Caracul Coats
2 Natural Squirrel Coats
1 Jap Weasel Coat reduced
3 Mole Coats (real bargains)
**$189**
TRADE IN YOUR OLD FURS

*The Costume Bootery of*
**O'CONNOR & GOLDBERG**
at 23 and 25 Madison, East

Girls leaving on the Century and the Broadway Limited for Eastern schools were seen wearing these new O-G Porcupine Calf Oxfords . . . . . . .

*The O-G PATIO*

*In smart shades of brown, blue, grey, green and black. Perfect fitting with new continental heel*

$14.50

THE O-G COSTUME BOOTERY ...... at 23 MADISON, East
THE O-G UPTOWN BOOTERY ... at 4616 SHERIDAN ROAD

*New fall chiffon hose at a new low price*

$1.15

EVERY PAIR'S WORTH $2

Picot tops, silk from top to toe, and made exquisitely sheer and absolutely flawless. They're 42 and 45 gauge and come in all the smartest fall shades. This is a wonderful value accomplishment

*Mail orders filled. If you can't get in, phone Harrison 9000*

**MAURICE L ROTHSCHILD**
*State at Jackson*

*It's Smarter to Shop at*
**SAKS-FIFTH AVENUE**

50, av. montaigne, champs-élysées, paris
élysées, 82-95, 82-96, 82-97
adr. télégr. vionnetiv. paris

rotonde du casino bellevue, biarritz
téléphone 11-12
adr. télégr. vionnetiv. biarritz

madeleine vionnet et cie
robes, manteaux, fourrures, lingerie, parfums
paris-biarritz

direction

Paris le 20 Juin 1929

Messieurs SAKS and C°
Fifth Avenue NEW YORK U.S.A.

Messieurs,

C'est avec un très réel plaisir qu'à titre de Directeur de la Maison Madeleine Vionnet je puis témoigner de l'excellence et de la courtoisie des rapports que nous entretenons depuis de longues années avec Saks and C°.

Le choix que la maison Saks fait chaque saison parmi nos modèles procède toujours d'un goût très sûr, et nous sommes heureux chaque fois de le constater

Je souhaite vivement que ces bonnes relations ne puissent que se resserrer permettant aux affaires qui en résultent de prendre chaque jour un plus grand développement.

Veuillez croire, Messieurs, à mes sentiments les plus distingués.

Saks-Fifth Avenue features almost every day of the year outstanding examples of the art of

**VIONNET**

**SAKS-FIFTH AVENUE**
North Michigan at Chestnut
*Fashions*

# DOUBLE KILLING TRACED TO DICE GAME REVENGE

## Gambling Gang, Robbed, Gets Even with Guns.

**CRIMINAL COURT.**

John Freeman, assault to rape, sentenced to 1 to 14 years in the penitentiary by Judge D. J. Normoyle.

Julius Brown and Claude King, robbery, sentenced to one to twenty years each in Pontiac reformatory by Judge Harry B. Miller.

*(Pictures on back page.)*

For once, said Deputy Police Commissioner Stege last night, the veil which always seems to hide the motive for the killing of gangsters, has been lifted a little bit.

"We have learned the reason for the executions of Cy Cawley and Edward Wescott, whose bodies were found early this [Thursday] morning near Riis park, near Fullerton and Narragansett avenues," said Deputy Stege. "The motive is simple.

"Usually, in a case like this, the regrettable tendency is to raise a complicated and imaginary case, accusing the popularly known gangsters, such as the Capone-Guzik syndicate, or the Moran-Aiello faction, or the Saltis gang, the O'Donnells, the Druggans, and so forth.

**City Given a Bad Name.**

"This sort of theorizing has given Chicago a bad name, for it makes of every murder, whatever the real motive, a significant link in a chain of organized crime. The most isolated crimes have been so charged, until it must appear to the outside world that Chicago's technique of murder surpasses that of any other city. As a matter of fact, murder is the same here as the world over.

"Now, Frank Cawley, better known as Cy, had many enemies who were anxious to kill him. Most underworld characters have, but he was a low sort. He and his three most notorious pals, all of whom have been murdered in recent months, preyed upon their own kind. They were so cheap they wouldn't think up their own crimes, but they went out holding up gambling houses, vice dens, bookmakers and shady racketeer organizations.

The other three were Thomas McElligott, who was killed in Staley's cafe, and Michael Reilly and William Clifford, whose bodies were found one night in Cicero. They were cheap criminals, and a newcomer to Cawley's society of the same stamp was Eddie Wescott.

**Story of the Killings.**

"Why were these two killed? The facts of the case were brought to me by a man who was present when the motive was established, and who heard the decision made to take this revenge.

"At Van Buren street and Lavergne avenue is an athletic field where baseball games are played every Sunday. While the ball game is on, a gang of young roustabouts has habitually gathered, out in left field, to shoot dice.

"The gang hasn't any name, but to satisfy the desire of the gang romanticists, I suppose we might call it the 'Left Field Gang.' It has no leaders, I'm told, and the players are supposed to be petty racketeers.

"It happened last Sunday that there was no ball game played. But the dice game was on. At its height five men quietly joined the group and after entering into the play for a short time, they all drew revolvers.

**Dice Game Cleaned Out.**

"They cleaned up the money on the ground, took what more they could handily from the players, and were gone. The losers were furious, and counted their losses at $6,000. Immediately there was talk of revenge, and at once the blame was put upon Cawley and his gang. Cawley wasn't one of the stickup men—he was too well known to be able to pull that—but it was unanimously agreed that he had arranged the robbery.

"So it was decided, in the anger of this crew of petty lawbreakers, that they would have to take revenge. They chose Cawley and Willie Davis, one of the original members of the disrupted old gang, who was accused of joining in the plot with Cawley, as their victims.

"We have gone back over the movements of Cawley, before the murder, and find him leaving a restaurant at 3940 Chicago avenue to go to the wake of Michael Winnick, whose body lay at 1410 North Harding avenue. Winnick had been a minor politician in the ward. He'd been a candidate for alderman. He had known and was known to all sorts of people, including criminals.

**Taken for Ride by Gang.**

"Cawley and Westcott went together to the wake, paid their respects and left. They were next found, shot to death, on the edge of Riis park. It is logical to assume that the killers, some of the crap shooters of the 'left field' gang, saw their prey at the wake, and invited them to ride along.

"Once in the car, it was a simple matter to subdue them with revolvers until they came to the lonely murder spot. Here the victims were ordered out of the car and then shot as they stood on the sidewalk. The killers put a nickel in the palm of each victim, to brand them as cheap skate criminals unworthy to live.

"It was lucky for Davis that he didn't happen to be with Cawley. I hope we can reach him before the revenge gang does. The killers, although my information indicates they weren't after him particularly, probably thought Wescott also was involved in the dice game holdup."

Lieut. John Norton last night sought members of the ball team which plays on Sunday at Van Buren street and Lavergne avenue. He wanted them to identify members of the "left field" gang.

He was especially assigned to bring in the team's left fielder.

## BOYS IN COUNTY JAIL ATTEND SCHOOL

*Newly organized class of boys from 17 to 20 years of age who are prisoners listening to lecture by Jailer David Moneypenny, who urged them to obtain a better understanding of the duties and privileges of citizenship.* [TRIBUNE Photo.]

## *Wanted for Ohio Holdup, Caught in Highland Park*

Ervin Jensen, 22 years old, of Cleveland, wanted for a holdup in a Cleveland drug store in which his accomplice was killed and a policeman wounded, was captured yesterday by Highland Park police. He confessed his part in the robbery and last night was waiting for a policeman to return him to the Ohio city. He waived extradition.

CHAS · A · STEVENS · & · BROS
*Store Hours Are 9:30 A. M. to 6:00 P. M.*

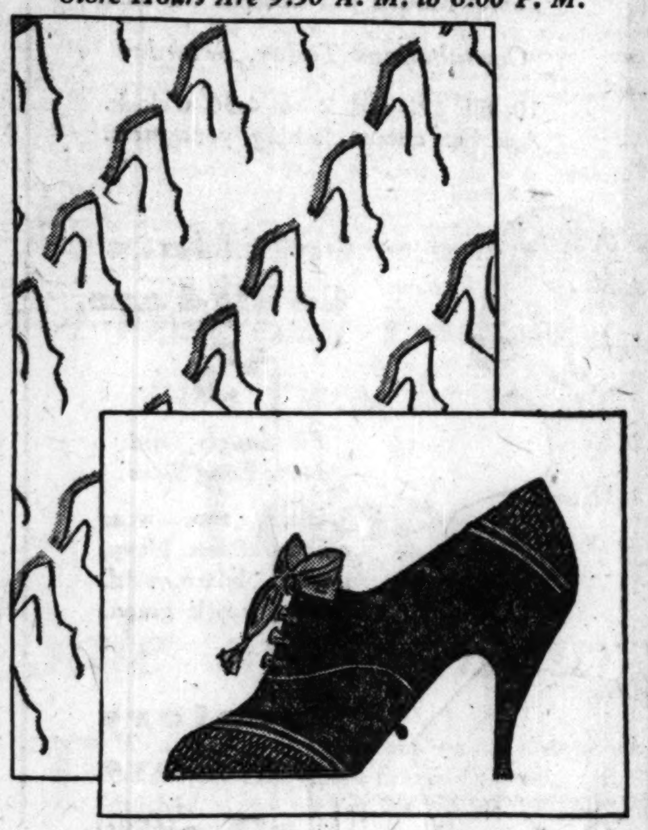

"The Montmartre"
$11.50
*suggesting*
the gay chic . . . the varied color . . . and the bright sophistication of that fascinating hill-top.
*Blue, Green, Dahlia, Burgundy, Black or Brown Suede with Lizard*
...the shoe box
...shoes for the younger set
FIFTH FLOOR
*See Stevens' Other Advertisements in This Paper*

Roberts Sweetmeats
(NAME COPYRIGHTED)
"BONELESS-NO WASTE"

Roberts products are sold only by dealers in *quality* foods catering to *discriminating* buyers.

Your problem of how to economically serve a small number with a most delicious and unusual meat course is now solved by *Roberts'* SWEETMEATS a tender, succulent cut, sugar cured in its own juices and thoroughly smoked over the smouldering embers of hickory logs, bringing to your table a most refreshing alternative for ham or bacon.

Roberts Sweetmeats vary in weight from one to three pounds, and are all lean meat—no bone, rind or fat to pay for, and may be served either boiled or baked, cut down cold for sandwiches, or sliced and fried or broiled like bacon.

*Roberts'* SWEETMEATS always come to you wrapped in transparent cellophane, insuring their cleanliness, each one bearing our shield shaped tag shown here. Insist on this tag—it marks the only genuine *Roberts'* SWEETMEATS.

ROBERTS & OAKE
INCORPORATED
CHICAGO
*"Pork products exclusively since 1895"*

QUALITY Roberts ALWAYS

SATISFACTION GUARANTEED

*Super-fifty*
HAND NEEDLED SUITS
*with 2 trousers and in new fall colors and designs from London*
$50

They're the de luxe $50 suits of the entire industry—the unquestioned super value. Two trousers, not just one pair, and the exact duplicates of the best London patterns—exactly the same designs and colorings the smart Britishers are wearing over there right now

They're made of fine Australian worsted yarns and are absolutely exclusive with us. Deep toned browns, new steel blues and burgundy shades lead the list

MEN'S SUPER-FIFTY SUITS
*2nd FLOOR YOUNG MEN'S 4th*

LEARBURY
*College and high school suits*
Our style observers visit all the leading universities—they question the leaders on every campus and these leaders styled these suits. Diagonals, herringbones, tweedy effects in the authentic fall shades
$33.50
*Extra trousers $5*
*3rd floor*

Hickey-Freeman
Kuppenheimer and our other famous fall suits and topcoats are ready. It's a vast collection and represents the best clothes in America

$33.50—$50.00—$60.00—$65.00—$75.00—$85.00—$90.00—$95.00—$100.00

MAURICE L ROTHSCHILD
*State at Jackson*

# BRIAND STARTS UNITED STATES OF EUROPE PLAN

## Calls Conference of Powers in Geneva.

(Continued from first page.)

and referred to Prime Minister MacDonald's statement yesterday regarding a naval agreement with the United States. He recalled his ill-fated naval compromise with Great Britain, which aroused America.

"If a naval agreement comes between the United States and Great Britain, the preparatory commission will then be able to fix an early date to convene a plenary disarmament conference," he said.

M. Hymans supported the French demands for sanctions to enforce the league's dictates. He also indorsed Mr. MacDonald's proposal for a revision of the league covenant.

**MacDonald Pledges to Disarm.**

Speaking at the luncheon of the International Organization of Journalists, Prime Minister MacDonald today said:

"I am perfectly certain that world public opinion is tremendously sincere and has a deep rooted desire for peace and 95 per cent of the peoples will hold up their hands to President Hoover and I when we solve the problem of naval limitation.

"It is not a question for experts and old fashioned foolish ideas must not prevent us from reaching an accord.

"We have difficulties but the will of the people is more powerful than any other, and in the end must have the last word."

**German Warns U. S.**

[Chicago Tribune Press Service.]

BERLIN, Sept. 5.—"In its discussions of limitation of naval armaments with Great Britain, the United States seems to be in great danger of forgetting a tremendously important new factor which changes the entire naval constellation—the Diesel airplane type engines, which increase the speed and multiply the radius of even the oldest of the small cruisers."

This warning is sounded by a prominent German naval officer to the United States.

"Even if the United States and Great Britain come to an agreement on the number and size of big cruisers, this does not mean that a parity is assured. In building its new battle cruisers and remodeling its old small units, Germany is making use of the new Diesel type of engines. Owing to their comparatively light weight and low fuel consumption, they give a ship greater speed and multiply its cruising radius.

**England Would Be Far Ahead.**

"If America, in a generous gesture, agrees to waive discussion of the number of small units—and England has vast quantities of them—then it probably will suddenly wake up and find England far ahead of it in naval power. All England has to do its to replace the old engines with the new powerful oil motors and it will have the most speedy ships that, thanks to their great cruising radius and their great number, represent a tremendous naval asset."

**KEEPER OF INN FINED.**

Henry Kimmell, alleged keeper of Mike de Pike's Burr Oak inn, was fined $100 and costs and three women inmates were fined $25 and costs each yesterday by Justice of the Peace William Ward of Park Ridge.

# $15,000,000 IS SET AS FARMERS' PROFIT YEARLY FROM SEAWAY

Illinois farmers will profit by $15,000,000 a year with the completion of the Illinois waterway, James L. Donnelly, vice president of the Illinois Manufacturers' association, said last night in a speech to members of the Illinois Agricultural association.

Moving their crops to markets by the low water freight rates, the farmers in the Des Plaines-Illinois-Mississippi valley will command higher prices, Mr. Donnelly said.

"The waterway, which should be completed in 1931," said Mr. Donnelly, "will reduce the farmers' freight rates by 20 per cent. A farmer can ship a bushel of grain by water 200 miles for 1 cent. Fast packet steamers for vegetables, grain, fruit, and other produce will be operated between Illinois river points and St. Louis and Chicago.

"Farmers within forty miles of the waterway produce 200 million bushels a year, and much of this is for export. It can be hauled to water on trucks over well paved roads and shipped to New Orleans at a saving of from 5 to 10 cents a bushel.

"It is estimated that the waterway will move 20 million tons of freight annually within ten years after its completion. It will bring prosperity to Illinois farmers and manufacturers."

# FATHER OF SLAIN GIRL TESTIFIES AT YOUTH'S TRIAL

Joseph Weismangel, retired farmer of Naperville and the father of Margaret Gertrude Weismangel, who was slain last March, yesterday took the witness stand in the murder trial of the girl's sweetheart, Theodore Freeman, in the Du Page county court at Wheaton.

"Theodore came to see Margaret four or five times a week for two years," Weismangel testified. "On the night she was killed, March 20, Margaret went automobile riding with another boy, Dean Perry. About 1:30 a. m. I heard a shot and then several more."

He said he found Margaret dying of bullet wounds and Perry seriously wounded. The girl died on the way to a hospital but Perry recovered. Freeman has admitted shooting the couple.

## Village Blacksmith, It Seems, Is Still a Necessity

Rockford, Ill., Sept. 5.—[Special.]—This may be the automobile era, but a blacksmith is yet a necessity. When R. C. Breeding was jailed as the result of an automobile crash the village of Haldane was without a blacksmith. The town stood it for two days and then pleaded for Breeding's freedom. Breeding was released and his $200 fine remitted.

## 2 Out of 22 Navy Planes on Hop West Fail to Report

Denver, Colo., Sept. 5.—(AP)—Buffeted by winds and hampered by poor visibility, twenty planes of the navy squadron No. 1, U. S. navy air force, were accounted for in widely separated sections of the west tonight and two were unreported. The planes are on a cross-country flight to the western coast.

## Battle to Dig Man Out of Quicksand in Well

Ottumwa, Ia., Sept. 5.—(AP)—Men tonight were attempting to reach Wiekens Priest, 55, who has been imprisoned since 10 a. m. by a cave-in of a well which he was cleaning. Men who have been trying vainly to dig away quicksand surrounding Priest reported at 11 p. m. that he still was alive.

# SPEEDING TO SEE DYING RELATIVE, ARRESTED, FINED

Attorney Irving G. Soffran, 1243 Chase avenue, who was halted by an Oak Park motorcycle policeman on Sunday as he was driving 64 miles an hour to visit his dying father-in-law, was fined $10 and costs yesterday by Police Magistrate James M. Feron. Soffran said he had received a message that his father-in-law was dying in the Franklin Boulevard hospital. When stopped he asked Policeman E. Olson to accompany him there.

Olson refused and took Soffran to the station. While awaiting bond Soffran called the hospital and learned that the father-in-law, Philip E. Kummins, 719 South Kostner avenue, had died. Magistrate Feron ruled that although the case was one of emergency, the speed was unreasonable. Ordinarily the fine would have been $200, he said.

Two deaths raised the 1929 Cook county motor toll to 594. The victims:

Mrs. Mary Corrigan, 65 years old, 8107 Rhodes avenue. Died of injuries received when struck by an auto at 79th street and Champlain avenue on Monday.

Clifford Bressert, 6 years old, 3920 North Austin avenue, died of injuries suffered on July 21 when he was struck by an automobile in front of 3940 North Austin avenue.

## Racketeers Are Blamed for Beating of Tailor

Racketeers were blamed by the police last night for the attack on Max Nadler, who was beaten probably fatally in his tailor shop at 1044 Belmont avenue on Wednesday night. The police learned that Nadler had refused recently to join a business men's association and the cleaners and dyers organization, although he had been warned to join the union or give up the cleaning branch of his work. Miss Rachel Nadler, 20 years old, his daughter, was released after being questioned by police and convincing them she was absent from home when her father was attacked.

**1,000 HOMELESS AFTER FIRE.**

VIENNA, Sept. 5.—[U.P.]—Almost 1,000 families are homeless after a fire destroyed most of the Bessarabian town of Soroca.


A Great Store in a Great City

# THE FAIR

State, Adams and Dearborn Streets
Oak Park—Lake at Marion St. Milwaukee Ave. at Wood St.

5,600 Bottles of Famous

## "Raquel" Perfume

"L'Endeley"—A Fascinating Odor, Regularly $2.25

**69c ½ oz.**

2 Oz. Regular $7.50 Bottle, $1.95

This exquisite perfume of poignant fragrance, known until recently to only a favored few . . . offered at less than the wholesale price to Chicagoans. In a dainty spherical bottle of crackled crystal, with witch-cap stopper.

## $4.75 "Raquel" Toilet Water

**Exquisite Orange Blossom Fragrance**

A dazzling odor that will remain in the memory . . . 2,500 containers of Orange Blossom fragrance. Regularly $4.75. 4 oz. size, - **$1.59**

*The Fair—Main Floor—Oak Park (Lake at Marion St.) and Milwaukee Ave. (at Wood St.)*

*A Coffee Ageing Room*

# AGED before ROASTED

*Coffee, as smooth and Mellow as aged vintage wine*

DO you still drink *bitter* coffee because you think it can't be helped?

The McLaughlin family, coffee merchants since 1854, have learned to take the bite out of the coffee bean. For coffee, you know, comes in from the plantations raw and green. If roasted at once, it has a touch of harshness. But store it for a year in McLaughlin's ageing rooms. Now it is yellow and mellow — now it is ready to be roasted — now its flavor and bouquet will be everything you ever dreamed coffee should be.

It is more expensive to take a year to produce the world's finest coffee when you could produce acceptable coffee in three days. But after all it costs you only a thin slice of a penny more per cup than other coffee.

Can you taste the difference?

You certainly can.

W. F. McLAUGHLIN Co. – CHICAGO



*See Other Mandel Announcement on Another Page of This Paper*

# Now That They're Back at School Their Real Wants Are Known!

*Individual Shops for Youth on Sixth Floor Supply Every Clothing Need—from Top to Toe*

Before, perhaps, you weren't quite sure. But now you know their needs. A Pencil Box like the adorable new girl's; plenty of sturdy hose; shoes that can play hard and look well; these and the hundred-and-one other needs all here.

## Stylist Talks on Children's Fashions Today

"Ensembles" is the theme of the fashion talk by Mrs. Alver Haines Ginn today at 2 o'clock on the sixth floor. Models will illustrate the talk.

*Consultations Today, Saturday*

10 till 12, and 2 to 4:30 o'clock. Ask her about clothing youngsters.

## Felt Hats Go Off-Face

**$5**

*Fit Snugly, and Have Long Sides*

Juniors, too, wear off-face effects. Navy, pencil, blue, red, brown, jungle green.

## Sweaters for Boys

**$2.95**

*Plain and Fancy Weaves for School*

All-wool Slip-overs in fancy jacquard weaves. Vivid combinations; plain colors, too—at $2.95.

## Sleepytime Pajamas—

**$1.95**

*Flannelette, with Silk Frog Trim*

For comfortable sleep—flannelette Pajamas like these sketched. Two-piece, in stripes and figures. For girls 4 to 14.

## "Phoenix" Lisle Sox

**50c**

*Plaid or Plain, for School or Dress*

Plain with fancy tops, or in all-over plaids. Hose of the good quality they'll need. Sizes 6½ to 10½.

## 'Wiggletoe' Oxfords

**$4.85**

*Tan Elkskin, Best for School*

Tan elkskin Oxfords with welt soles, narrow heel. Sketched.

*Sizes 8½ to 11, $4.85*
*Sizes 11½ to 2, $5.85*

*Mandel's Individual Shops for Youth—Sixth Floor.*

## Uncle Bob of KYW Here Saturday!

Koko, too! Tonight over KYW at 5:30 they'll talk and laugh with you. Saturday at 11 o'clock sharp the program starts on the Sixth Floor. You'll join in the fun with them!

*See the Paper Dolls Dance In Mandel's Air Circus!*

You'll hear all about the dance tonight over KYW. You'll want to join right in the fun and try for the two wonderful prizes.

*Sweater, $3.95*

*Covert Frock, $10.75*

## A Sweater Chooses To Be Dashing!

**$3.95**

So it appears in gay checks and jacquard designs, in Fall's loveliest browns and greens—and feels quite satisfied with itself! All-wool Sweaters in plain colors too—for Girls 6 to 14 to wear to school now, and all Winter long. Just $3.95.

## Covert's Chic for Girls, Too

**$10.75**

Girls as well as mothers are wearing covert cloth frocks for chic; other light-weight woolens: wool crepe and featherweight tweeds at $10.75.

*Simple Lines Best for Young Girls*

Beautiful tailoring, simple lines mark the model sketched. Sizes 8 to 14.

## Brown Tweed Two Knicker Fall Suits

**$15**

Tweeds in brown and tans are worn this Fall by smartest young men. Cassimeres in new imported and domestic weaves—and blue cheviots, too.

*Two Buttons—Just Like Dad's*

The very best new suits have two buttons. Some have the new knit grip knicker. Sizes 6 to 16.

*Mandel's Individual Shops for Youth—Sixth Floor.*

# MANDEL BROTHERS

STATE AT MADISON

# TAX OFFICIALS RUN INTO COUNTY HORNETS' NEST

## Plea for More Cash Has Violent Recoil.

BY CARL WARREN.

With Harry S. Cutmore, revaluation director, as the immediate object of their wrath, members of the county board at a stormy session yesterday went on a rampage against the 1923 tax reassessment program, which they assailed as the cause of the county's financial distress.

Mr. Cutmore, who came before the board with a request for an additional $65,000 to complete the reassessment, and Assessor Charles Ringer, who accompanied him, were put on the grill by the indignant commissioners for nearly an hour. During that time the petitioners were accused of waste, extravagance, pay roll padding and some other things. The call was untimely in view of the revelations of the day before that county employés were in prospect of being paid in scrip, the tills being practically empty.

**Board Refuses Appropriation.**

The upshot of the meeting was the refusal of the board to allow the appropriation.

County Treasurer Harding on Wednesday had issued a statement that the county corporate fund is almost exhausted and that unless unexpected funds can be obtained county employés will have to be paid with scrip on and after Sept. 20. The county commissioners, like the officials of the city, school board and other local taxing bodies, profess the belief that the reassessment, which failed to boost valuations up to their expectations, is the root of their difficulties.

Further, the county board, in addition to suffering with the rest from the unchanged valuations, has been footing the bill for the reassessment work. This has totaled about $1,250,000 to date. Also Chairman Malone of the state tax commission has been quoted as stating that the county financial stringency is due to the extravagance of the commissioners. And it was Mr. Malone who fathered the reassessment.

**Scene Set for Them.**

Therefore, when Mr. Cutmore and Mr. Ringer arrived with their request for more money, unbeknownst to them, the scene was all set for their reception.

Mr. Cutmore briefly explained that the money was needed to continue the salaries of his staff of experts. With it, he said, the work should soon be completed. Immediately the commissioners opened fire.

"Every month you come in here and ask for more money," asserted Commissioner Newby. "You must think we have a magic barrel to dig into."

"But we must finish the job and—" Cutmore started to explain. Newby interrupted.

**"That's What You Always Say."**

"That's what you always say—we must finish the job," he said. "What we want to know is when you are going to finish it. We thought this job would be finished now and that it would cost only $800,000. But you're still at it and still spending money. All our distress is caused by the delay in your office. Meanwhile, we are being accused of inefficiency, extravagance, and everything else." Mr. Newby apparently was referring to Chairman Malone's charges.

President Cermak cut into the Newby-Cutmore debate with a comment that a good many men in the assessors' office are "just on the pay roll loafing." This brought Mr. Ringer to his feet.

"That's not a fact," he shouted. "There isn't a damn man loafing down there."

"We-e-ll," Mr. Cermak drawled, "you've got about a hundred employés supposed to be doing the work that Cutmore is handling. How about them?"

Mr. Ringer explained that the assessor's office has loaned 40 men to Mr. Cutmore, while many are engaged in personal property tax assessment work. He added that some also are working in the field.

"What field?" demanded Cermak. "Lincoln Fields?"

"Don't say I go to Lincoln Fields," Ringer retorted. "I've never seen a horse race in my life."

J. L. Jacobs, county efficiency engineer, who up to that point had been a listener, then got into the fray on the side of Mr. Cermak. He declared that he had found 17 assistant secretaries in the offices of the members of the board of assessors. Twenty-four hours after his inspection trip, he said, 32 employés were fired and the next day 25 new ones were hired."

"A short time ago I was asked why the county is in such a financial condition," Jacobs continued. "There are two reasons. First, because departments like yours (Mr. Ringer's) are guilty of recklessly spending money, and, second, because of the delay in the reassessment."

For a half hour the verbal hostilities continued, winding up with the announcement of Mr. Cermak that he would not sign the $65,000 appropriation because the request was signed only by Mr. Cutmore and not by members of the board of assessors. Commissioner Newby moved that the request be sent back to the assessors to sign and the motion carried unanimously. The board decided to adjourn for two weeks, meaning that the request will not be considered again until Sept. 19.

The commissioners then went through the formality of adjourning but they reassembled in a huddle with Mr. Harding in the president's office. When they emerged they announced that they had appealed to their legal and financial advisors for aid in finding a way out of the corporate fund shortage.

"The situation is very bad, but I am hopeful that we will find some way to meet our pay rolls without using scrip," Mr. Cermak said after the conference. "We have asked our attorneys to take up the question immediately."

**Lawyer to Devise Plan.**

The lawyers charged by the board with devising a relief plan are Hayden Bell, attorney for the board, and George W. Lennon, representing Mr. Harding.

Only one plan thought possible of fulfillment was suggested at the conference, it was stated. That was that the lawyers find a way around the state law limiting the issuance of tax anticipation warrants to 75 per cent of the anticipated tax revenue.

Like each of the other big local tax spending bodies, in particular the city and the school board, the county has borrowed up to the limit on anticipated income. At present it is paying $55,000 a month interest on approximately $8,500,000 worth of 1929 corporate fund warrants. This amount is 75 per cent of $11,500,000, the total anticipated revenue for the year.

At a meeting of officials of the school board yesterday it was announced that $22,000,000 will have to be slashed from school expenditures next year because of the cash shortage. Under a requirement inserted by the legislature in the school tax increase bill last June, the board must make a formal budget for 1930. The $22,000,000 shortage developed in calculations preliminary to the budget making.

# *Hoover Will Urge England to Cut Cruiser Program*

[Chicago Tribune Press Service.]

Washington, D. C. Sept. 5.—Counter proposals to the latest British suggestions for effecting cruiser equality between the United States and Great Britain now are under preparation by the administration and probably will be forwarded the latter part of this week to Ambassador Charles G. Dawes for submission to Ramsay MacDonald, the British premier.

In these communications an attempt will be made to persuade the British government to modify her total cruiser demands and accept a maximum figure considerably lower than is now asked by the British admiralty. An effort will also be made to have the British modify their objection to this country's desire to construct virtually all of its cruiser tonnage in eight inch, 10,000 ton ships.

Information current today disclosed that the British want to hold down American 10,000 ton 8 inch gun ships to less than 20, which would mean the abandonment of from 3 to 5 of the 15 cruisers authorized by the last congress.

The British are willing to maintain fewer 10,000 ton cruisers than the United States, but would expect to be compensated by being permitted to maintain a comparative large number of smaller 6 inch gun cruisers.

Acceptance of this suggestion would mean that there would be a wide disparity both in the number of cruisers maintained by each nation and the total cruiser tonnages. The United States would have fewer but more powerful ships.

Great Britain's present cruiser needs are set at 50, twenty fewer ships than in 1927, a reduction of more than 100,000 tons.

In the Geneva conference of 1927, the British delegation wanted to limit only the 8-inch gun cruiser. Each nation then would have been allowed to build all the smaller 6-inch gun ships that it considered necessary for national defense. The United States, however, refused to agree to a treaty that did not permit this country to build its tonnage in 8-inch gun ships and which did not set a total tonnage limit beyond which neither nation could build.

# U. S. ACCEPTS ROOT FORMULA, SAYS STIMSON

[Chicago Tribune Press Service.]

Washington, D. C., Sept. 5.—[Special.]—Acceptance of the Root formula for American adherence to the world court was announced today by Secretary of State Henry L. Stimson.

Mr. Stimson said he believes that the amended world court protocol, which was approved by the members of the international tribunal yesterday, meets the objections set up by the American senate. He added that the protocol will be submitted to the senate for ratification as soon as all the fifty odd members of the court have ratified it. Owing to the length of time usually necessary for so large a number of nations to act, the better part of a year is expected to elapse before President Hoover puts the question of world court entrance up to the senate.

**League Secretary Notified.**

At the same time, Mr. Stimson revealed that on Aug. 14 he dispatched a note to the secretary general of the league of nations announcing that the amended Root protocol was acceptable to him.

The administration's acceptance of the amended draft protocol of the court is certain to precipitate a battle in the senate. Five reservations were added to the senate's acceptance of the original protocol in 1926, because it was feared that American interests were not properly protected. Many senators consider that while the protocol has been improved, it does not entirely meet the senate reservations, and the fight against the court will be waged on this issue.

**Fifth Reservation Important.**

Of the five reservations attached to the senate's acceptance of the world court proposition in 1926, the most important related to the court's powers of granting advisory opinions in cases in which the United States had or might have an interest. This reservation grew out of the fear that the power of the council and assembly of the league to request advisory opinions in disputes might be exercised in a manner detrimental to American interests.

# *LAUNCH CRUISER, LATEST EFFORT AT LIGHT MODEL*

Quincy, Mass., Sept. 5.—(AP)—The new light cruiser Northampton was launched at the Fore River shipyards today with ceremonies in which Mrs. Calvin Coolidge, wife of the former President; Secretary of the Navy Charles F. Adams, and other prominent persons participated.

Mrs. Coolidge broke a bottle of mineral water on the slender prow of the cruiser, bestowing upon the ship the name of the city in which she and her husband have resided for many years. Mr. Coolidge was unable to be present.

The Northampton represents an effort to build as large a cruiser as practicable within the 10,000 ton limitation set by the armament conference. Her length of 600 feet compares with the 585 foot 6 inch length of the Pensacola.

Every bolt, rivet, and scrap of metal that went into the Northampton was weighed. The size of every hole drilled in her plates and bulkheads and the thickness of the material was recorded and the weight of the metal cut away carefully computed.

Her plates are fastened with rivets, but inside her hull welding was resorted to extensively.


Physicians Are Prescribing
**SLEEPY WATER**
In Their Treatment of
**HIGH BLOOD PRESSURE**

and high success has been obtained. Sleepy Water is a natural, permanently radioactive mineral water from Hot Springs, Arkansas—that famous health resort of the nation. Drink Sleepy Water to retain as well as to regain health.

**Phone STAte 9680**
(Open until 9 P. M. daily)
or use the coupon below.

SLEEPY WATER (RADIOACTIVE) from Hot Springs Ark

SLEEPY WATER CO.
11 So. La Salle St.
Chicago, Ill.

Please send me a copy of your booklet and full particulars.

Name ..................................

Address ..................................



SHOES FOR MEN

BY WALK-OVER

"The Duncan"... a shoe for men who know their business, their bonds, and appreciate newer, swagger styles! A "knock-out"... in black glove calf, plain or perforated tip, $10

Featured in the Men's Store at
14 South Dearborn Street

WALK-OVER
SHOES FOR MEN
14 SOUTH DEARBORN STREET

4032 West Madison Street
4100 Sheridan Road
1313 East 63rd Street
607 Davis Street, Evanston
6440 South Halsted Street
4715 South Parkway
2342 East 71st Street
Elgin · Rockford · Gary
South Bend



*A Remarkable Purchase of Fine Pieces in the*

**Tobey**

*Sale of Furniture*

THIS furniture comes from a maker noted for his correct design and fine cabinet work. It is finished in the feeling for the period and just in today's manner.

This purchase is only one of the features of the sale and the pieces pictured are representative of values to be had for every room throughout the store.

*Walnut Drop-Leaf End Table*

A useful table that is of such craftsmanship that it lends beauty to any corner; 22 inches high. Regularly $38 .................. $19

*Hand Decorated Cabinet*

A handsome parchment colored hand decorated cabinet with the inside lacquered in old blue. 31 inches high. Regularly $110.. $38

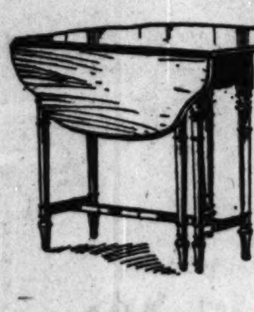

*Walnut Gateleg Table*

Of Early American design, its fine hand-rubbed finish reproducing the beautiful patina that age lends to cabinet woods. 25 inches high. Top 12x31. Regularly $45.............. $28

*Mahogany Reading Table*

A graceful Sheraton mahogany reading or writing table. The top is beautifully figured and is 16½x36 inches. It is 27 inches high. Regularly $76.... $39

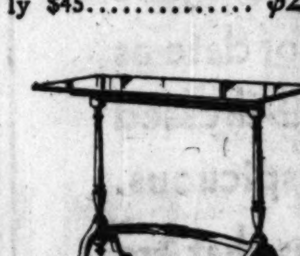

*Large Walnut Table*

Regularly $116

$49

This fine table with wrought iron stretchers has been reproduced perfectly from an old Spanish model with the full mellowness and decorative value of the antique. 54 inches long.

The Tobey Furniture Company
*Michigan Avenue at Lake Street*

Copyright 1929 Hart Schaffner & Marx

**FALL STYLE NOTES FROM UNIVERSITY MEN THEMSELVES**

[ *Hart Schaffner & Marx stylists observed and interviewed men in the leading universities of the country* ]

THREE BUTTON SUITS—buttoned or rolled to the second button are favored in both Eastern and Western Universities. Many men will wear two button peaked lapel suits

CORONA BROWN will be the outstanding color [in five shades of the tobacco leaf]. Grenadier blue, Pyramid grey, and Bacchus [wine] shades will also be popular

WORSTEDS and CHEVIOTS are the popular fabrics and the preference is also decidedly for solid colors or subdued stripes and patterns

Two trouser University suits by Hart Schaffner & Marx

$40 $45 $50

**BASKIN**

Corner of Clark and Washington
336 North Michigan
State Street just north of Adams
63rd Street at Maryland
Open evenings
Corner of Lake and Marion
Oak Park

# SWINDLES 6 N. Y. BANKERS OUT OF $500,000 CHECKS

(Continued from first page.)

grams were received. The American Bankers' association said that it had been informed by the Telluride bank over long distance telephone that Mr. Waggoner presumably still was in the east. Other reports said Waggoner had returned to Denver.

### Hunt On for Waggoner.

Denver, Colo., Sept. 5.—(AP)—Bank officials were trying today to unravel the details of a half million dollar transaction, involving transfer of that amount from Denver to New York banks on alleged unauthorized telegraphic orders sent from Denver in American Banker association code.

Meantime a search was being made for C. D. Waggoner, president of the Bank of Telluride, Telluride, Colo. Bankers here said a man claiming to be Waggoner presented drafts at the Chase National bank, New York, to which the Denver funds were transferred, and deposited part of the certified drafts in other banks to cover indebtedness.

On Aug. 30 three women and two men filed telegrams to the New York correspondents of six Denver banks instructing them to deposit in the Wall street branch of the Chase National bank sums ranging from $75,000 to $100,000, a total of $500,000, to the credit of the Bank of Telluride.

The Denver Post says the search for Waggoner took on an international aspect when reports were received that the man who presented the drafts may have taken passage on the Graf Zeppelin, which sailed from Lakehurst, N. J., Sunday.

# FIND DYNAMITE ALONG ROADSIDE; BELIEVED BOMBS

One hundred and six sticks of dynamite, believed to have been dumped by bombers, was found by forest preserve police yesterday strewn along the road at 159th street and Torrence avenue.

The discovery was made by Chief August Loula of the forest preserve police and Lieut. Edward Callahan, who were making a tour of the land to guard against forest fires. As they drove up they found one of their policemen walking beside the road picking up the explosive under the impression that it was sticks of wood.

Chief Loula removed the dynamite to the forest preserve headquarters at Lyons and notified State's Attorney Swanson and Deputy Police Commissioner Stege. He said he believed that bombers, who may have feared that police were on their trail, had thrown the dynamite from an automobile, as it was scattered for a considerable distance along the roadside.

# NORTH RIVERSIDE PAVING DEAL IS UPHELD BY BOARD

The village board of North Riverside at a special meeting last night voted for a second time to award a contract to the H. G. Goelitz Paving company of Oak Park, in the face of opposition of property owners representing 74 per cent of the frontage. The Goelitz company's bid was $442,000. The Standard Paving company was the lowest bidder at $393,000. Anthony W. Komarek, North Riverdale real estate man, said he would petition for a writ of mandamus to compel the board to accept the offer of the property owners to do the work for 10 per cent less than the Goelitz bid.

### FLEES UNDER POLICE FIRE.

The police last night were hunting a youth who escaped under fire from a Warren avenue station flivver squad after his two companions had been captured in a stolen automobile. The pair arrested, Christ Schneider, 20 years old, 1447 Madison street, and Carl Langenbaum, 22 years old, 1934 Jackson boulevard, said the fugitive was one John Cronin.

# HOLD HEARINGS TODAY ON THREE PUBLIC PROJECTS

Public hearings on several proposed improvement projects will be held in the office of the board of local improvements this morning despite the fact that the city hall has been closed out of respect to the memory of former Mayor Dever. Notices of the hearing had been sent out last week and must be held according to law.

One of the most important projects to be discussed is the proposed viaduct over Goose island to connect two sections of Ogden avenue. The cost is estimated at more than $10,000,000.

The board will also present the proposed Devon avenue improvement between Milwaukee and Avondale avenues and the improvement of 55th street beyond Western avenue to make the street a main highway to the Municipal airport at 63d street and Cicero avenue.


MARSHALL FIELD & COMPANY

THE STORE FOR MEN OFFERS

EVERYTHING IN AUTHENTIC STYLE FOR CAMPUS WEAR

"Collegiate clothing" is anathema with real college men—for the collegiate chap of yesteryear is as out of date as peg-tops; and in his place is the conservative, well-dressed collegian of 1929 whose clothing is not conspicuous. Because university men know where to find styles that are accepted in East and West most of them come here before leaving for college. Appreciating the advantages of authenticity and quality, they also enjoy the privilege of selection from thousands of Suits, an opportunity not always available.

YOUNG MEN'S SUIT SECTION—THIRD FLOOR

The Young Man coming up the stairs has on a smart, Tweed Coat at $40. The senior second from the left is wearing The Mayfair—a two button, peak lapel model—which exemplifies the final word in style for the coming season, $50. The chap second from the right illustrates the nice appearance of The New Haven, when two of the three buttons are used. This is a model accepted by Eli's and many other Eastern University men. Note the trim effect of the notch lapel. Also—the bottoms of both coats have been rounded slightly more this year. The man ready for a campus evening function is wearing one of our $50 Tuxedos. In style and value it is recognized as a leader.

DEFINITE STYLE NOTES FOR FALL

Suit shades are brown—favoring the reddish tones such as plum, raisin and wine... Hats show a higher crown and a narrower brim... English lines are followed in Shoes... Colored Shirts are favored, either in collar attached or matching collar styles... Stripes predominate in neckwear... Lisle Hose display plaid effects interestingly in three colors... Pigskin gloves are indicated as smart for the present season.



MARSHALL FIELD & COMPANY

RANDOLPH-WABASH
WASHINGTON-STATE

THE EVANSTON STORE
620 CHURCH STREET

LAKE FOREST SHOP
DEERPATH AND BANK LANE

there are clothes to wear to school . . . handbags, umbrellas, etc. to carry to school . . . supplies to use in school . . . assembled on the fourth floor

brief observations on hats for children and young moderns

brown claims the most attention this Fall tweed is the newest turban fabric... fashion standbys are felt, soleil, velour, velvet, chinchilla, angora, tricot and chenille . . . brims are turning up off the face . . . berets are repeatedly smart. These are just a few fashion points from our collection, $5 to $10

FOURTH, NORTH, STATE—EVANSTON STORE

attractive togs for infants

a. Polo cloth coat, French cut shoulder, tuxedo collar. In Havana (brown), Everglade (green) 3 to 6, $16.75. Hat to match, $4.95. b. bloomer dress of cotton print, for the tot 2 to 6, $2.95. c. Oliver Twist chambray suit, in yellow, blue, orchid or green; white collar and cuffs and frill. 2, 3 and 4, $2.95. d. all wool chinchilla coat, nutria collar. In cinnamon, buff, French blue, lip stick, almond. 1 to 4, $21.75. Hat to match, $6.95. e. little girl's flare coat of pilot weave chinchilla. Krimmer fur collar. In orchid, and poilu blue, $29.75. Hat to match, $5.75

FOURTH, NORTH, STATE—EVANSTON STORE

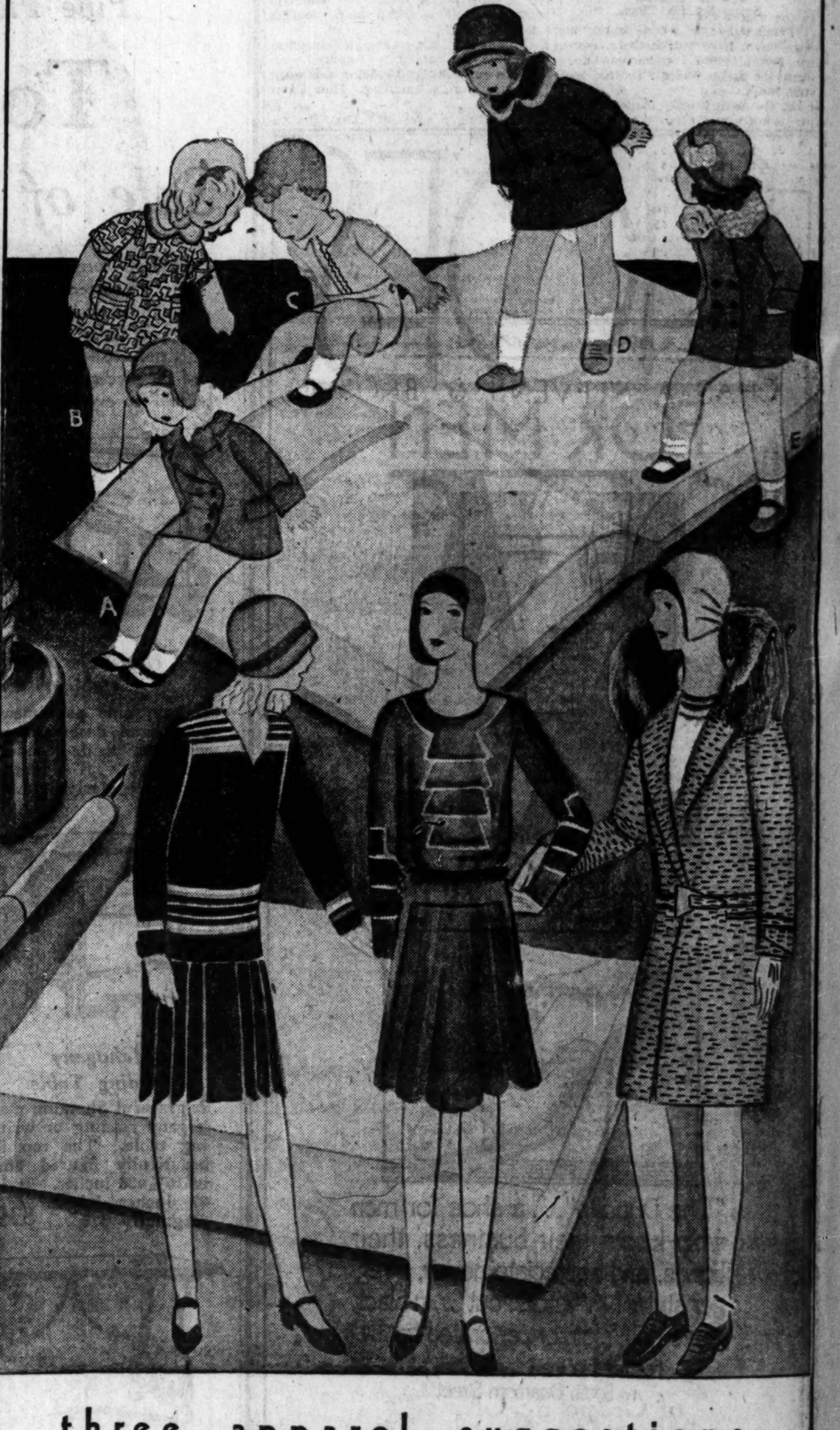


three apparel suggestions from the school girl's wardrobe

center: the tailoring in this crepe de chine Brisac copy is effective. In wine, black, brown, indigo blue. Sizes 12 to 16, $35. on the right: a sensible school coat of tweed with a smart raccoon collar. In brown, blue, red and maize. Sizes 12 to 16. Priced, $55. left: what is more appropriate in the classroom than a sweater and skirt outfit? The sweater comes in claret, navy and brown. Sizes 8 to 16, $8.95. The skirt is navy. Sizes 6 to 16, $5.75

GIRLS' APPAREL—FOURTH FLOOR, MIDDLE, STATE—EVANSTON STORE

# FINAL HONORS TO BE GIVEN DEVER AT RITES TODAY

## Cardinal Mundelein Will Pronounce Blessing.

Former Mayor William E. Dever will go to his grave in Calvary cemetery this morning with the last blessings of the Roman Catholic church bestowed upon him by Cardinal Mundelein. The cardinal will pronounce the blessing during the solemn requiem high mass to be celebrated at 10 o'clock in St. Ita's church Catalpa avenue and Broadway. This unusual honor is one of several bestowed upon the former mayor since his death on Tuesday.

A death watch over the body was held all last night by friends and members of his family. At an early hour this morning they were still softly coming and going, standing or kneeling before the gray casket banked in flowers. People from all walks of life and of all ages were among the sorrowing.

**Pall Bearers Old Friends.**

The pall bearers, old time friends of the deceased, will carry the body from the residence at 5901 Kenmore avenue at 9:30 o'clock this morning. The cortége will proceed north from there to Thorndale avenue. Then it will turn west to Broadway and on Broadway it will turn south to the church.

After the services the cortege will move east in Catalpa avenue to Sheridan road, proceeding north to Juneway terrace, west to Chicago avenue, Evanston, and thence north to Calvary cemetery.

Both the city council and the county board held special meetings yesterday and paid their last respects to the man with whom the members had been well acquainted during his public life. The city hall will be closed today, and such offices of the county as are under the control of the county board also will be closed. This was done further to give the many employés of the city and county an opportunity to attend the funeral.

**Praised in Council.**

In the special council meeting Ald. A. I. Frankhauser, in whose ward the former mayor lived, introduced a resolution setting forth the honesty and integrity of the deceased. In the resolution it was set forth that all members of the council and heads of city departments would attend the funeral in a body.

Ald. Jacob Arvey at once seconded the resolution and it was unanimously adopted. Laudatory speeches were made by Ald. George M. Maypole, [28th], whose father served in the city council with Dever many years ago, and who himself served under Dever as mayor, by Ald. Charles S. Eaton [5th], Guy Guernsey [6th], and William D. Meyering [8th].

The county board resolution was introduced by President Cermak, one of the former mayor's warmest friends and supporters. It called Mr. Dever an "eminent jurist and sincere public official" and spoke of his "honesty, his integrity, his usefulness and his ability, whereby he endeared himself to the citizens of this community, regardless of their political or denominational allignments."

Special committees from the bar association, the Association of Commerce, the Art Institute and other organizations, and a special committee to represent the city council officially, will attend the funeral. Many of the most prominent men in the city, chosen from the bench, the professions, business and industry, have been appointed honorary pall bearers.

# W. C. JONES ACCEPTS CHAIRMANSHIP OF THE STATE PARDON BOARD

*(Picture on back page.)*

Streator, Ill., Sept. 5.—[Special.]—Attorney W. C. Jones of Streator admitted in an interview today that he had been offered and had accepted the chairmanship of the state board of pardons and paroles. An early announcement of his appointment is expected from Gov. Emmerson.

He is a law partner of former State Senator Thurlow G. Essington, Republican nominee for governor in 1924, and has been a leader of the anti-Small forces in this section for several years. He is now chairman of the La Salle county central committee. Recently he was special counsel in the matricide trial of Harry Hill, who was acquitted.

Attorney Jones is scheduled to succeed Hinton G. Clabaugh of Chicago, who tendered his resignation several months ago. Other changes in the personnel of the board are expected soon.

## *Senator Asks How Bishop Cannon's Son Got U. S. Job*

Washington, D. C., Sept. 5.—[Special.]—Senator Millard E. Tydings today asked the United States civil service commission for details of the appointment of Edward Lee Cannon, son of Bishop James Cannon Jr. of the Methodist Episcopal Church, South, who was recently named to a temporary position in the bureau of the census. The Maryland senator said that he had been told that young Cannon did not take an examination under the civil service regulations, and "that this position is temporary, but is paid at the rate of $2,400 a year."

## *Attorney Lloyd Faxon Recovering from Illness*

Winnetka friends of Lloyd Faxon, attorney, with offices in the Continental Illinois Bank building, have received word that he is rapidly recovering from an illness that has kept in a Milwaukee hospital for several months. Mr. Faxon suffered a breakdown early in the summer. He is expected home by the first of the month.

**ONE HURT AS SCAFFOLD FALLS.**

An unidentified pedestrian was slightly injured and five workmen were imperiled yesterday when one end of a scaffold on the 10th floor of a building at 547 South Clark street gave way, sending bricks, mortar and tools crashing to the sidewalk.

# BORAH AN ALLY OF DEMOCRATS TO FIGHT TARIFF

BY ARTHUR CRAWFORD.

[Chicago Tribune Press Service.]

Washington, D. C., Sept. 5.—[Special.]—Possibility of the ultimate failure of all tariff legislation was advanced today by Senator J. T. Robinson [Dem., Ark.], minority leader of the senate. While conceding that the senate would pass a bill, Senator Robinson was of the opinion that it might refuse to accept any compromise measure agreed upon by conferees of the senate and house.

Senator Robinson expressed his views following a conference of Democratic members of the senate at which the first moves in their tariff program were agreed upon. It was decided to propose consideration of administrative provisions, including the flexible tariff and valuation sections, ahead of rate schedules. The Democrats will seek the repeal of the flexible tariff and oppose the provisions contemplating an eventual adoption of a domestic valuation basis for duties.

**Form Alliance with Borah Rebels.**

Senator William E. Borah [Rep., Idaho], who is leading the radical republican group in attacks upon the bill, conferred with Senator Robinson and afterwards announced that they expect to be in accord on procedure. Senator Borah had expected to launch the fight for limitation of tariff revision to agriculture at the beginning of the debate, but said he would not obstruct the Democratic program.

The senate was in session for only a brief period today, adjourning until Monday, when the tariff debate will start.

At today's session Senator F. M. Simmons [Dem., N. C.], ranking minority member of the finance committee, introduced his resolution directing the finance committee to obtain from the secretary of the treasury a statement of profits and losses as shown in corporation income tax returns filed by tariff beneficiaries.

**Second Alliance Likely.**

Senator Simmons in offering his resolution said he would seek action upon it as soon as possible. He engaged in a discussion with Senator John J. Blaine [Rep., Wis.] indicating a likelihood that the Democrats favoring the Simmons resolution and the radicals favoring the somewhat broader Blaine resolution, introduced yesterday, would be able to work out an alliance.

The Simmons resolution directs the finance committee to request the secretary of the treasury to furnish "a statement for each of the taxable years, 1922 to 1928, inclusive, of the profits or losses of the taxpayers . . . whose products or manufactures are, in the opinion of the committee, or of the majority or minority members thereof, affected by the pending tariff legislation."

**Robinson Sees Long Delay.**

Senator Robinson in announcing the minority's program, said he was very doubtful that the tariff bill would be out of the way before the regular session commences in December.

"Final action on the bill is hardly to be expected prior to the beginning of the regular session," he said, "although there is no disposition on the part of the minority to delay longer than necessary for fair and full consideration.

"While I am not confident, it seems probable that the senate may exhaust debate on amendments late in October. Considerable difficulty is likely to be encountered in conference and there appears to be some probability that no agreement may be reached which can pass the senate even in the regular session."

**Attacks Hoover's Shift.**

Senator Robinson assailed President Hoover's tariff position.

The proposal for consideration of administrative provisions will be presented to the senate by Senator Simmons on Monday. It was made evident that Senator Robinson himself will take the lead in a move for the repeal of the flexible tariff.

"Many of us feel that the present law giving the President authority to increase or reduce duties 50 per cent should be repealed," said Senator Robinson. "Consequently we are strongly opposed to any plan which would expand or enlarge executive tariff making."

The minority members, Senator Robinson said, have not taken a position as yet on the Thomas resolution for a limitation of the revision to agricultural products.

## *Gang Robs Realty Concern on South Side; Locks Up 3*

Three men yesterday afternoon robbed the John Zagar & Co. real estate office, 2400 Wentworth avenue, of $500 in cash and $400 in negotiable checks after forcing Joseph Polzak, 2401 Wentworth avenue, the manager, and George Zank, 6709 West 19th street, to open the office safe. While the robbers were in the office Pasko Soss, 15 years old, employed by a nearby grocery, walked in with a $5 bill to get change. The bill was placed with the other money and the boy locked in a back room with the two real estate men while the bandits escaped.

**Executive Positions**

The reorganization of a mail order business for the purpose of expansion permits the addition of several high grade men and women. The positions are all permanent and include the following types of work:

Merchandise Buyers
Catalog Copy Writers
Artists for Detail
Department Heads
Secretary to the Vice President

Good starting salaries with rapid advancement. Experience essential for your consideration. This advertisement placed with the knowledge of present employees. Apply by letter to the following address and we will arrange an appointment with our client. This firm has been in business for more than a quarter century.

PHILIP MORRIS
ADVERTISING SERVICE
1351 First National Bank Building
CHICAGO

*Advertise in The Tribune*

CHAS · A · STEVENS · & · BROS

*Store Hours Are 9:30 A. M. to 6:00 P. M.*

TRULY AMAZING!

Hand-Made Lingerie

of Crepe de Chine

*at Merely*

$3.95 and $5.50

*The Combinations* *The Nightrobes*

Exquisite with hand drawn-work and tiny dots, they come in the matching sets so much the vogue. The one is edged with narrow Lace . . . and the other is varied by little inserts of a contrasting tone. In Flesh or Peach.

*Perfect for School or College Wear!*

LINGERIE—SECOND FLOOR

THIS MAN IS IMPECCABLY DRESSED FOR BUSINESS THIS FALL

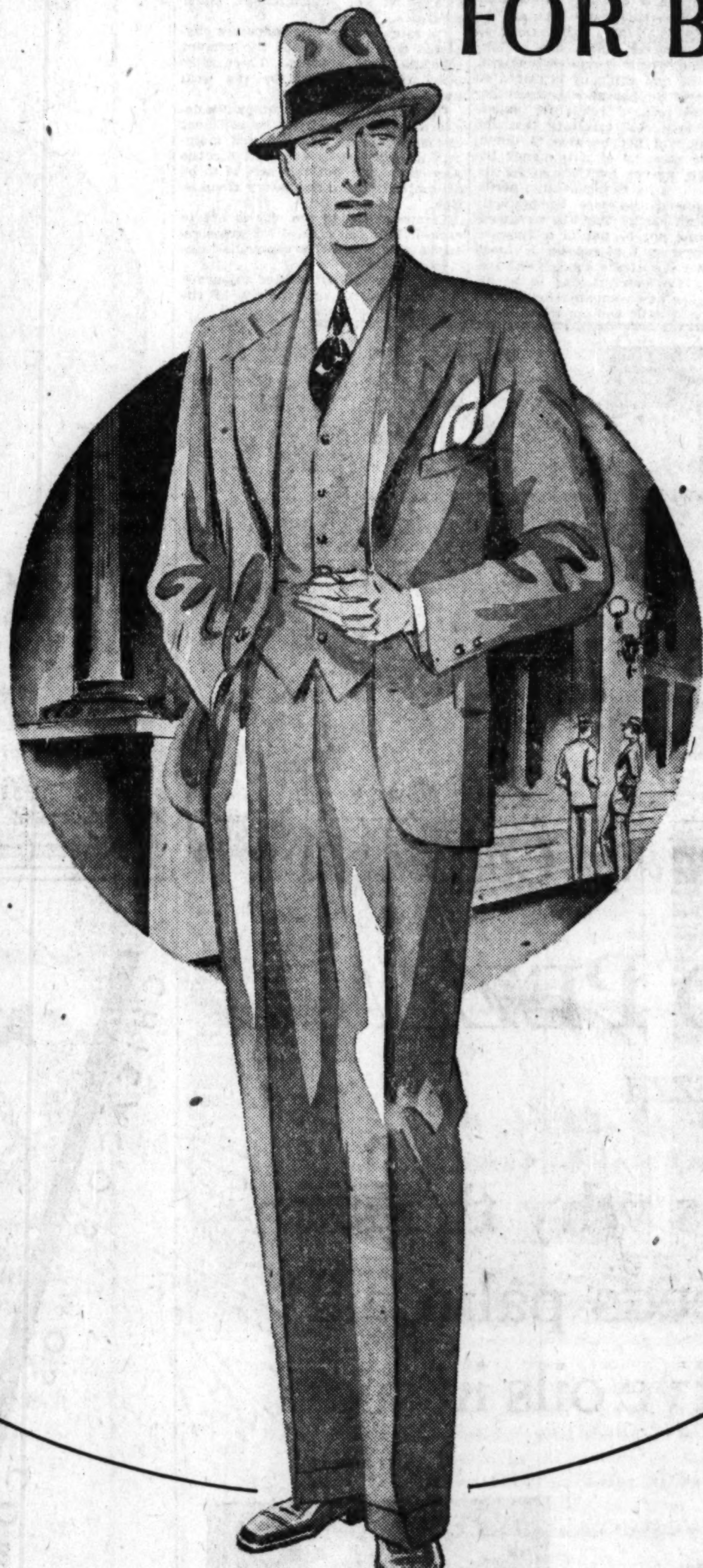

He is wearing the type of clothing and haberdashery that men and young men of good taste will select for fall. It was chosen from our complete newly assembled stocks of men's fine apparel for fall.

This is not extreme apparel; nor is it too conservative. It is the type that business men will find practical, smart; and in the best of taste as far as those details of style for fall 1929 are concerned.

HIS HAT

A soft mellow brown hat from HABIG of Vienna. In a smooth rich finish, light in weight yet with plenty of stamina. It is also in shades of gray and tan. $12.

HIS SHIRT

Of fine madras in a pencil striping of brown, tan and white that is most attractive. This particular shirt is made with two starched collars to match. $5.

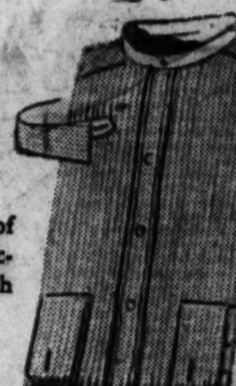

HIS CRAVAT

Plum colored, of resilient barathea cloth. This harmonizes most beautifully with almost any shade of tan or brown. A serviceable cravat, $2.50.

HIS SUIT

It is one of those new harvest brown worsteds. Aside from the distinctive color and the almost invisible character of the stripe, there is a softness to this fabric that has the commendation of men critical about their clothes. There is a long graceful roll to the notched lapels. The trousers hang straight from the waist. The coat, slightly form fitting, is the last word from London. This suit is priced $53. Others of this character are priced $53 to $100.

HIS SHOES

The new type, light-weight brogue for fall. Handsomely stitched and of excellent weight for fall. This particular shoe is one of our fine Drake Oxfords. $16.

THE MEN'S STORE
*Monroe at Wabash*

CARSON PIRIE SCOTT & Co

# BENNETTS

*Featuring Birdie Bauer Hats at Downtown Store*

2nd Floor Kesner Bldg.
5 North Wabash Ave.
*Corner Madison*
*South Side:* 843 E. 63rd St.
*Evanston:* 1609 Orrington Ave.
*Oak Park:* 1017 Lake St.

*Three-piece model of checked novelty wool with silk crepe blouse, $25*

Back to School
SPECIAL!

## ENSEMBLES
of the new vogue

$25

(*at all four Bennetts stores*)

Smart, youthful creations that have zest and personality. Ensembles of this type are leading the mode in Fall Fashions. A host of different styles to select from in each of the Bennetts Stores.


# COMPANIES SET CAR NEEDS AT $300,000,000

## Subways $100,000,000, Rest for Extensions.

(Continued from first page.)

ness would have kept pace with an orderly development and we would not be confronted with the extremely difficult problem that is now presented."

While the proposed improvements were much more interesting the primary purpose of the statement was a discussion of the financial problem. The companies had been requested to present a financial structure for the new company. They did not present one, but they did discuss finances at length. After a review of the twenty-eight different kinds of securities involved in the $262,137,98.46 capitalization of the Surface lines, the statement reads:

"The foregoing will indicate that the matter of dealing with the existing securities is a complicated and difficult one at best. It is certain that the formation of a detailed financial plan, providing for the adjustment of these various equities, the allotment of the new securities and the procuring of the acceptance of the plan by the several interests, is a problem the solution of which will require ability, patience and no inconsiderable time.

"Instead of twenty-eight different kinds of securities there should, if possible, be only a few—not to exceed five or six."

**Tell of Their Difficulties.**

Regarding some of the difficulties, the companies said:

"We start with a capital of about $262,000,000. Of this amount, $137,000,000—or over 52 per cent—is represented by first mortgage bonds or first and refunding mortgage liens. The interest on these mortgages at present is about $7,000,000 per year against the present net earnings of about $14,000,000, after deducting compensation to the city. The present ratio is therefore about two to one. These first mortgage bonds carry a weighted average coupon rate of aproximately 5.1 per cent. They are now selling on the open market at an average price of less than 80; in other words, on a basis which yields a return of 6.47 per annum upon the present market price."

The junior securities, totaling about $125,000,000, are said to be in worse shape.

"It must be remembered" says the statement, "that street railway securities are now in such disfavor with investors throughout the country, due to unwarranted burdens imposed on these companies and by reason of municipal interference, that in most cases the securities cannot be sold on any reasonable basis. We must work out a plan sound enough to recommend the new securities unreservedly to the army of small investors in the city of Chicago."

**Outline Refinancing Task.**

The task of the companies is to refinance the $137,000,000 in flirst mortgage bonds and $125,000,000 in junior securities and then, in the next ten years, find investors "who will purchase new securities to an amount of not less than $200,000,000."

"This means," says the statement, "that the new company must compete in the money markets of this country with all other utilities and all other businesses which are seeking funds each year in enormous amounts. Unless the new company is placed on a parity with other utilities and other industries seeking funds for expansion, it is a cold certainty that the company will not be able to obtain the vast amounts of new money imperatively needed by Chicago for development of its transportation needs.

"It should therefore be perfectly clear to all parties that the new company must not be put in a financial straitjacket 'and placed on a bread and water diet if the success and stability of the enterprise is to be assured. The new company should have the same latitude and opportunities as these other companies whose securities are sought by investors."

The companies then said that sufficient had been related "to show the impossibility at this time of trying to formulate a financial plan in detail." They added that no man has the wisdom or foresight to fix definitely the amount and kind of securities to be issued in the future. But within certain limits the company submitted the general principles of a financial structure to which the heads of the elevated lines and the south side surface lines had agreed.

To refund and exchange the first mortgage bonds, totaling $137,000,000, the companies suggested first a first morgage and refunding mortgage, bearing 5½ to 6 per cent, to cover $105,000,000 par value of the outstanding first mortgages, and certain underlying bonds of the elevated. To pay the remainder of the $137,000,000, the new company would issue debenture bonds at 6 to 6½ per cent to the extent of $35,000,000 par value. This amount would cover certain existing securities which it may be necessary to take up to work out the plan.

To care for the $125,000,000 of junior securities, the companies suggested "prior preferred stock, participating preferred stock, common stock, notes and other kinds of securities which it would be most advantageous to issue."

**How to Get New Money.**

For the $200,000,000 of new money, it was suggested that there be a first and refunding mortgage bearing 5½ to 6 per cent for 50 to 60 per cent of the amount. For the remainder the suggestion is the same as for the $125,000,000 of outstanding junior securities.

On rates of fare the companies suggested a continuation of the present schedule for two years. There after fares are to be fixed by the local transit commission.

On rate of return the companies desire a return that "will be sufficient and adequate to establish and maintain a high degree of credit for the new company,' but this rate is to be determined by the regulatory commission.

Compensation to the city is not to exceed three per cent of the gross receipts, according to the companies' recommendation.

The Thompson committee adjourned yesterday afternoon, subject to the call for its chairman.


*and now......!*
*the Salon Presents*

*Playgirl footwear*

*streamline styles for the young foot*

straight $14.00
one price
many styles

With the swank and swagger of the long, lowroadster... these new Shoes make their bow... gay, haughty, provocative as youth itself. Playgirl Footwear is styled for the youthful foot with heels just the height of chic . . . and the price just right for youthful pocket books.

And every pair of Playgirls are boxed in their special Shoerobe

The Salon of
**wolock & bauer**
michigan avenue at madison



*"I always advise my clients to cleanse the skin thoroughly by using Palmolive . . . its secret blend of pure olive and palm oils . . . is one of the most valuable aids known to specialists in care of the skin."*

## *Naples' Most Distinguished Beauty Consultant*

# Signor ARMANDO PEZZA

*OF INSTITUT MARCEL PEZZA*

tells why the skin needs palm and olive oils in soap

*In Naples, in the olive country, this olive oil soap is a favorite in beauty culture.*

Signor Armando Pezza, head of the most celebrated beauty salon in Southern Italy, is eloquent on the subject of lovely complexions and how to attain them. "If women only knew it, the simplest, easiest way to beauty is to keep the skin perfectly cleansed.

"Powder, dirt and rouge penetrate right into the pores of the skin, and unless care is taken to remove all these tiny particles of waste matter daily, blemishes are certain to result," he says.

"I always advise my clients to cleanse the skin thoroughly by using Palmolive—which is composed of a secret blend of pure palm and olive oils and is thus one of the most valuable aids known to specialists in the care of the skin."

Signor Pezza is beauty advisor to the most aristocratic women of Naples and his salon is "as fine as any Paris establishment," American women of fashion agree. He advises a treatment known the world over: Massage Palmolive lather into the skin for two minutes, rinse, first with warm water, then with colder until the water is icy . . . and you are ready for make-up.

*Lina Cavalieri, prima donna and beauty authority, urges the Palmolive massage at home twice daily. She is only one of the world's greatest beauty specialists who echo the advice of Armando Pezza of Naples.*

* * *

*Note This!*

17,002 beauty experts —in America alone— advise twice-a-day use of Palmolive Soap.

**PALMOLIVE SOAP** *Retail Price* **10¢**



CHICAGO'S MOST COMPLETE RENTAL DIRECTORY

**APARTMENTS YOU WANT ARE AVAILABLE NOW!**

But they may not be in a month! Knowing they are going to move, many people are already looking for a new home. Picking and choosing. Finding the apartments that suit them best and leasing them for next year!

One of these foresighted families may pick the apartment that would have fitted your tastes and needs exactly. Unless you find the place you want soon, you may be compelled to take one you don't want!

Turn today to the Tribune Want Ad section to make an early start in your house-hunting. You'll find the right-sized apartment in the right district at a rental you can comfortably afford. You'll have the satisfaction of knowing that you chose from the greatest collection of Chicago's possibilities.

In the Apartments to Rent column, you will find fine flats listed in neighborhoods all over the city.

CHICAGO TRIBUNE
WANT AD SECTION

See Other Mandel Announcement on Another Page of This Paper

# Back to School Accessories Have the Color of Youth

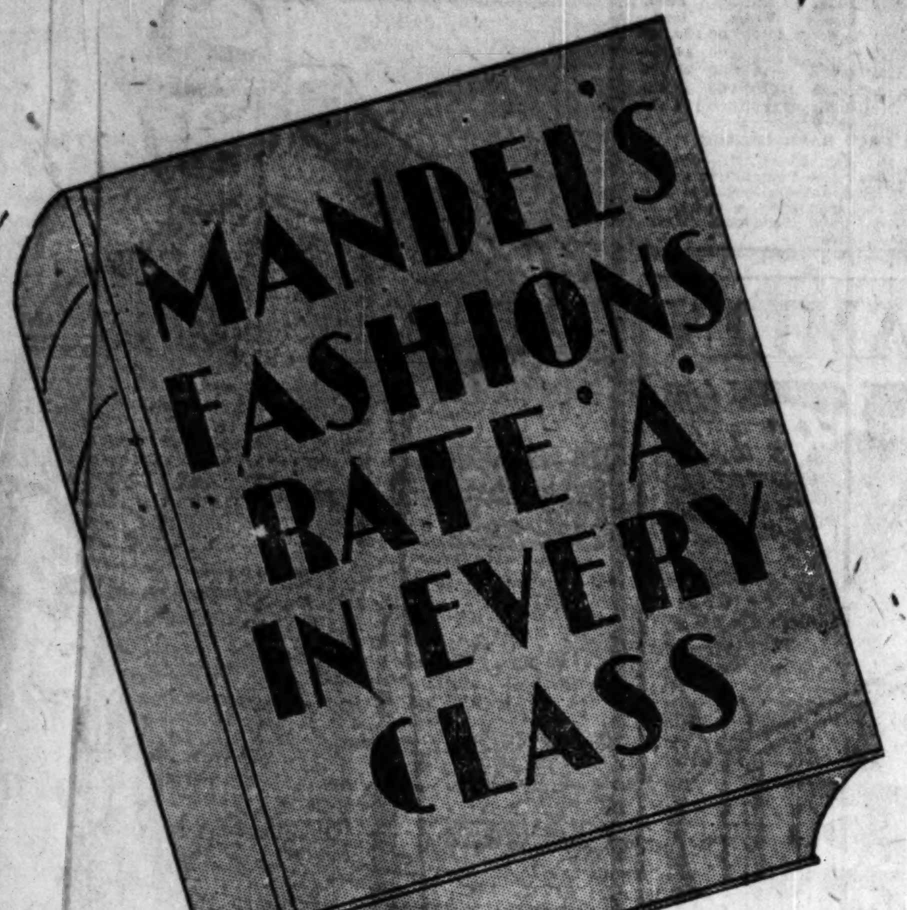


## Look to Your Lingerie!

### Matlesse Robes Albatross Lined

**$13.95**

*Other Robes in Satin and Crepe de Chine, Too*

A colorful Matlesse Satin Robe lined with albatross gives real warmth for chill nights in the dorm; satin robes lined with satin; or crepe de chine robes lined with crepe, too. Some double quilted. All wear perky Johnny or shawl collars. Sizes for women and for teenettes.

Mandel's Negligees—Third Floor—State.

### Fit That Counts In *Singlesets

**$3.95**

*Exclusive Glove-Silk Model —From the Teenette Shop*

*Braemar type glove-silk *Singlesets—bando and panties all in one—are a real delight to girls going away to school. They fit like the proverbial glove; they wash beautifully; they give a trim line under your daytime or evening frocks.

*Silk Step-ins, Bloomers, $2.95 each*

Teenettes' Silk Step-ins and Bloomers, in abbreviated styles. Sizes 14-16-18, $2.95.

*Tailored Padded Robes, interlined with flannel, warm but not bulky; slim in your bag.* $16.75

*Registered.

Mandel's Teenette Shop—Third Floor—State.

### "College Girl" Silk Step-Ins

**$3.75** Sketched

*A Chic Foundation for Slim Dance Frocks*

Exquisitely slim, every bit nice enough to wear under your daintiest frock—Step-ins of silk crepe de chine, re-enforced to give support, yet soft and flexible. With panties lace trimmed. Sizes for girls and little women.

*Bandeaux to Match, as Sketched, $1*

Mandel's Corsets—Third Floor—Wabash.

### Sub-Deb Shoes Go To Classes

**$6.50**

The plain pump is very versatile, for it will go to dozens of other places besides the classroom. The top shoe sketched in black or brown suede has pipings of lizard calf and a leather bow.

*Brown Kid Slippers Have One Strap*

They come in black, too, these one-strap kid slippers with a triangular buckle on the strap, a cut-out on the sides, lizard grain trimming, and low French heels. Just two of many new arrivals.

Mandel's Shoes—Fifth Floor—State.

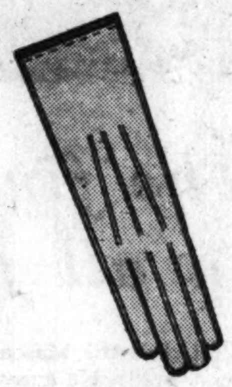

### Pigskin for Football Days

**$3.50**

She'll want frantically to go to the first football game, and, of course, she'll be wearing pigskin gloves if she goes. No matter what her college, these washable pigskin slip-ons or one-buttons will matriculate smartly. $3.50.

Mandel's Gloves—First Floor—State.

### Gay Beads Find Many Friends

**$1.95**

*Amusingly Cut and Typically Youthful*

Her borrowing acquaintance will grow by leaps and bounds when fellow schoolmates discover she wears brilliantly colored beads of carved glass, galalith, tortoise shell, and agate (the latter two are simulated). All lengths.

Mandel's Jewelry—First Floor—Wabash.

### 'Kerchiefs in Soft Chiffon

**50c**

*These Large Squares Are Low Priced, Too*

She wouldn't think of shedding tears in these exquisite wisps of things—they'll float away with her at her first prom instead, and probably echo the color of her frock in a luscious, wide-patterned border. Large squares are wonderfully low priced at 50c.

Mandel's Handkerchiefs—First Floor—State.

### Co-Eds Select a Poujol Compact

**$1.50**

Smooth silver finished compacts for loose or compact powder and your favorite shades of rouge priced $1.50. Single style, $1.

*Primrose House Beauty Kit, $2*
*Colgate Tooth Paste, Brush, 50c*
*Facel Cleansing Tissues, large, $1*
*L'Origan Dusting Powder, $1.65*
*Comb and Brush Sets, $1.95*

Mandel's Toilet Goods—First Floor—State.

### Special! Chiffon Hose With New Narrow Heel

**$1.25**

*Colored Picot Top*
*A Special Purchase of All-Silk Hosiery*
*Every Pair Perfect —Full Fashioned—*
*New Fall Shades in the Darker Tones*
*Pure Silk Foot and Toe With Step-Toe*
*All Silk Narrow Heel*

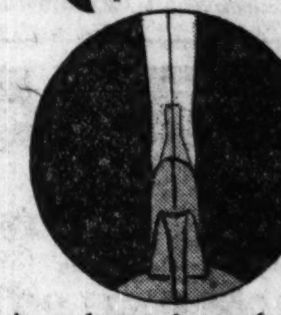

**Select From Suntan Shades and Deeper Browns For Fall**

*Antibes Tan, Duotone, Deauville Tan, Rose Dijan, Lustre Tan, Turf Tan and Others*

Another triumph in value-giving, for this hosiery is perfect and beautiful, with the long, slender heel. And this is the type and quality of hosiery for which you usually pay far more. Every pair is sheer and clear quality—and just $1.25. Sizes 8½ to 10½. Promptly at 9 o'clock today.

Mandel's Hosiery—First and Fifth Floors—State.

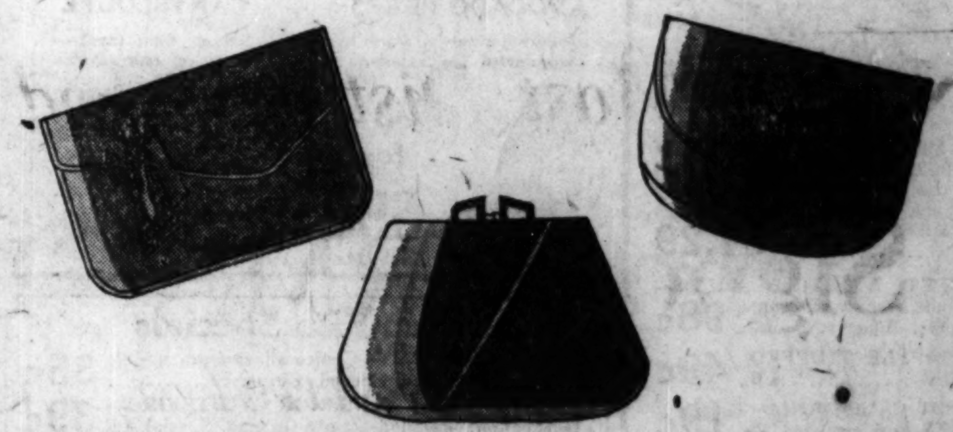

### Bags, a Favorite Subject

*Calf or Suede* **$5.00** *Tailored Sleekly*

Whether she's an undergrad, or a world-weary senior, she'll be simply delighted with these bags—one, a vagabond in calf . . . the second, an envelope pouch of brown or black suede with lizard grain trimming . . . the third with inverted frame. In red, brown, green, navy and black.

Mandel's Handbags—First Floor—State.

### Neckwear Takes to Sheer Frills

**$2.95**

The frilly collar is of georgette with pearl slides—eggshell, beige, and flesh color. It adds the lingerie touch to any school frock. There are others of satin with pearl buttons.

*Scarfs Add Color—$1.95*

Squares for around her neck, or triangles to go about her head.

Mandel's Neckwear—First Floor—State.

# MANDEL BROTHERS

STATE AT MADISON

# NEED FOR GULF WATERWAY SEEN AT BUSY PORTS

## Michigan Lake Cities Are for Project.

BY ARTHUR EVANS.
[Chicago Tribune Press Service.]

Holland, Mich., Sept. 5.—[Special.]—Water borne commerce, outside of car ferries, has almost doubled in seven years at the east shore Lake Michigan ports from St. Joseph to Muskegon, Mich. In 1927 the five ports of St. Joe, South Haven, Holland, Grand Haven, and Muskegon had a general vessel traffic of 768,700 tons, valued at $61,-389,000. In 1920 it was only 404,000 tons.

The car ferry tonnage at Grand Haven, Ludington, and Frankfort increased from 3,946,800 tons in 1920 to 4,833,600 tons in 1927, or 22 per cent.

Figures for 1928 are being compiled by the government now and unofficial data indicate the increase was sustained.

Producers and shippers are beginning to point to this growth of shipping as evidence of the economic benefits Michigan's harbors and industrial communities stand to derive from a lakes to gulf waterway. Traffic is seeking bottoms in this region when a profit is shown for shippers, just as it is on the opposite coast.

**Illinois Link Is Needed.**

The ports now are landlocked so far as getting into the Gulf of Mexico is concerned. But the Illinois waterway will furnish the link needed to connect the Great Lakes with the Mississippi river inland waterway system [on which the government already has spent or allotted $452,250,000] and put these lake ports on salt water in the gulf.

Curiously enough, Michigan is one of the six states fighting the diversion at Chicago of water sufficient to make the Illinois waterway navigable. But shippers, it seems, are beginning to take a new slant.

They are saying that so far Michigan has heard only one side of the case. For years political propagandists have been shouting that water diversion at Chicago was pulling down lake levels, ruining harbors and destroying shipping. Judging from talks with some of Holland's citizens, propagandists have sought to leave the impression that Chicago is doing nothing in building sewage disposal plants and that "power interests" want the water to run over the Chicago divide instead of through the turbines of a Niagara Falls hydro-electrical combine. In addition to these distortions, the lake level item has been stressed.

**Want Water Drawn Off.**

Meanwhile the economic aspects of the lakes to gulf waterway hardly have received mention.

The lake levels argument foundered in four feet of extra high water. This season, with beaches destroyed, wharves inundated, and property damaged, one hears citizens expressing a fervent wish that Chicago would draw off two or three feet from the lake.

Macatawa, which a couple of decades ago was one of the most popular and fashionable resorts on the Michigan Riviera, has had its beach ruined. Across the harbor mouth, Ottawa Beach, which has vast expanses of sand, still has beaches rolled inland, but Macatawa is a spectacle to make old resorters weep.

Black lake, which is almost surrounded by summer resorts, cottages, and homes, has sustained great damage. Boat houses are half under water, docks are sagging on the surface, and the water has destroyed banks and lawns. At the Holland Country club the golf course was partly under water early in the season and golfers needed wading boots and oyster tongs to fish for lost balls.

**Old Argument Wrecked.**

"The damage has been almost irreparable," says Charles Kirchen, president of the West Michigan Furniture company. "It has tended to wreck the old argument that Chicago was lowering lake levels. We'd be glad if Chicago would draw off a couple of feet right now.

"I'm for the lakes to gulf waterway. I view it in its larger aspects, the great benefit it will prove for the country. Water borne tonnage is growing. It shows the tendency back to water transport for certain bulk commodities. I see nothing but good in the development of our inland waterways.

"We need both waterways, the St. Lawrence seaway, which will connect the lakes with the north Atlantic, and the lakes to gulf waterway, which will open the great lakes to the Mississippi river and the gulf of Mexico, and the countries of South America. So far as diversions for navigation are concerned, my view is that these matters are best left to the expert engineers."

Holland, with a population of 16,500, and a Dutch atmosphere of which it boasts, has a wide variety of industries. They embrace furniture, furnaces, pianos and radios, shoes, leather, pickles and many other lines, about 35 all told.

The people have a reputation for thrift, 80 per cent own their homes, the three banks have resources of $11,000,000, and the annual volume of business done by the industries is estimated at around fifty million dollars.

The general vessel traffic for 1927 and 1920 in the ports from St. Joseph to Muskegon is shown by government reports as follows:

| | 1927, tons. | Value. | 1920, tons. |
|---|---|---|---|
| St. Joseph | 36,600 | $ 4,945,000 | 128,240 |
| South Haven | 16,766 | 3,140,000 | 14,955 |
| Holland | 60,426 | 9,447,000 | 28,000 |
| Grand Haven | 223,238 | 16,157,000 | 58,404 |
| Muskegon | 432,268 | 27,700,000 | 174,500 |

**MUST FACE RAPE CHARGE.**

Springfield, Ill., Sept. 5.—[U. P.]—Gov. L. L. Emmerson today signed extradition papers for the return of Frank Opalewski to Milwaukee, Wis., to answer to a charge of rape and wife and child abandonment. Opalewski is held at Chicago.


Our Tiffin Restaurant Open Every Evening Till 8 P. M.

# STOP & SHOP

Reg. U. S. Pat. Off.

A Step West of State on Washington

Telephone, Randolph 8500

Try Our Fountain Lunch Special, 40c
New Menu Every Day

Watch Her Dipping Bon Bons! FRIDAY!

COCOANUT BON BONS—Centers of dessicated Ceylon Cocoanut are dipped in pure sugar fondant flavored with Chocolate, Maple, Strawberry, Vanilla and Pistachio. Beautifully packed in fluted paper cups.

**Special, Lb., 59c**

**Hostess Marshmallows**

Tender, delicious and wholesome. Ideal for picnic lunches, outings and beach parties; 6 toasting forks FREE with each

**5 Lb. Candy at 89c**

2½ Lb. Box, 49c

Special, $1.29

HEART BOX OF ASSORTED STUFFED FRUITS AND NUTS—Contains Stuffed Fruits, Candied Pineapple, Cherries, Orange Strings and Mixed Nuts .......... **$1.29**

MIXED SALTED NUTS—Almonds, Pecans, Walnuts, Cashews, Filberts......LB., **98c**

PINEAPPLE STUFFED DATES..........LB., **49c**

FRESH CALIFORNIA DATES. 8 oz. package. Ea., **19c**

Size 216

**CALIFORNIA VALENCIA ORANGES**
Sweet and very juicy.
**2 Doz. 85c**

**CALIFORNIA Snowball Cauliflower**
Solid, snow white heads.
**Each 29c**

**Genuine Honey Dew Melons**

Every one perfect and sweet as honey
Just reecived from sunny California

**Crate of 8, $2.29 Each, 33c**

California Persian Melons. Crate of 6, $3.75. Each..69c
California Bartlett Pears. Basket of 5..........29c
Michigan Tomatoes, 3 Pound Basket........25c
Iceberg Lettuce, solid and crispy, 2 Heads........29c
Michigan Celery, fresh and tender, 2 Bunches......25c
Jersey Sweet Potatoes, 3 Pounds..........29c
White Idaho Potatoes, Peck (15 lbs.)..........69c
Watercress, green and crisp. Quart box, special, 15c

**FLORIDA AVOCADO PEARS**
Medium size—meaty—wonderful for salads.

**3 for 69c**
Each, 29c

**HEART OF GOLD CANTELOUPE**
Sweet, firm meat—finest of the season
Jumbo Size
**6 for 98c**
Each, 20c

**Fresh Fish Specials**

CHICKEN HALIBUT—Choice slices from middle cuts—very delicious. Special, Lb.......... **35c**
GENUINE LAKE SUPERIOR WHITEFISH—Fresh caught—cleaned—ready for pan. Special, Lb. **39c**

See How He Pours Patties! SATURDAY!

PATTIES are made of a pure sugar fondant, vegetable coloring and the best flavoring—Several Kinds—Cinnamon, Wintergreen, Peppermint, Maple, Chocolate, Lemon, Orange, etc.

**Special, Lb., 60c**

**Fanchon Chocolates**

Made of 100% pure sugar, chocolate and flavoring in 19 different kinds of hard and soft centers: Liquid Cherries, Cream Whips, Nougat, in hand dipped dark and Milk Chocolate coatings.

**2½ Lb. Box, $1.00**

KOLAN KOFFEE—The kind you will be proud to serve to your most particular guest. Fresh daily from our roasters—ground, pulverized, or in the berry.
5 Lbs., $2.47....2 LBS., **$1.00**

FANCY BULK TEAS—What is more sociable than a friendly "cup of tea"? We make a specialty of bulk teas. Orange Pekoe, Basket Fired Japan, English Breakfast, Formosa Oolong, Pinhead Gunpowder. Young Hyson.

**LB. at 75c, $1.00 and $1.25**

**Albert L. Rich's Wine Jelly (Gelatine)**

Flavored with old Spanish wines, Port, Madeira, Sherry.

**6 Pkgs. for $1.00**

**Friday and Saturday Bakery Specials**

T. & G. COFFEE CAKES are made by our own chefs from special recipes. Only the best butter, cane sugar and strictly fresh eggs are used. Everyone so delicious and different, it is hard to choose between them.

Hazel Nut..........30c | Brazil Nut and Raisin, 45c
Cinnamon Butter......40c | Pecan ..........50c
Plain Butterfilled......50c

**SPECIAL**
*Date and Nut Coffee Cake*
Filled with dates and nuts and covered with a thick caramel icing..........EACH, **40c**

**LORD BALTIMORE CAKE**
A delicious layer cake consisting of two layers of White Cake and one of Devil's Food. Filled and iced with a thick Chocolate Fudge Frosting..........EACH, **75c**

**Trumpeter Assorted Biscuits**

Fifteen different kinds of choice imported biscuits—filled, plain, iced and jelly pieces. Hermetically sealed.

**Tin, 95c**

**Special Ready-to-Eat Foods**
*Something New! Something Different!*

HAWAIIAN STYLE BAKED HAMS—Our chefs take Tegar Hams, cover them generously with sliced Pineapple, and baste them with Pineapple Juice, and bake them to a golden brown.
Whole or half Ham..........LB., **79c**

KALTER AUFSCHNITT—Choice assorted cold meats and sausages, artistically planked. All ready to serve. 1 pound will serve about 4 people. LB., **89c**

TEGAR JUMBO FRANKFURTERS—Large, juicy, all-beef, sold only by Stop and Shop..........LB., **35c**

**SALADS DE LUXE**

Our Salads are the finest that can be made with fresh vegetables, rich dressings and spices.

Cream Potato Salad, Lb. 30c | French Slaw .....Lb., 35c
German Pot. Salad, Lb., 25c | Vegetable Salad, Lb., 45c
Cream Slaw ......Lb., 40c | Chicken Salad ...Lb., $1.50

—ALSO—

Chicken Croquettes, Codfish Balls, Deviled Crab, Macaroni, Spaghetti and Baked Beans.

**ROASTED STUFFED CHICKENS**

YOUNG, TENDER BROILERS—Scientifically fed on milk rations and dry picked. They weigh about 2¼ pounds before roasting, and are stuffed with old-fashioned savory dressing that grandmother knew so well how to mix—then roasted a golden brown..........Each, **$1.39**

**HORMEL FLAVOR SEALED CHICKENS**

A whole chicken not cut up. Deliciously cooked and encased in its own jellied juices which are valuable for soups and gravies. New, sanitary, convenient way to buy and serve chicken. U. S. inspected and certified. Specially priced at..........LB., **75c**

Stop and Shop
Luncheon served from 11:00 to 2:30—65c to 85c

**Our Tiffin Restaurant**
Afternoon Tea from 2:30 to 5:00

Rest and Eat
Dinner 5:00 to 8:00—$1.00 and $1.50. Also a la Carte.

**Heffletone Chix**

1929 Broilers—wonderful flavor. So tender they cook to a delicate golden brown in about 30 minutes. They are scientifically fed on milk rations for about 20 days in special sanitary coops—especially for Stop and Shop. Average 1½ pounds..........EACH, **79c**

FRYING CHICKENS—Scientifically fed. Tender and full breasted. Fresh, dry picked and just the right size, 2 to 2½ pounds..........LB., **49c**

LEG OF LAMB—Delicate in flavor and very tender. Cut from genuine spring lamb....LB., **35c**

ROLLED RIB ROAST—From native corn fed beef. The finest raised in this country. Special ..........LB., **49c**

CHUCK POT ROAST — Cut from native beef and hung until tender. Slice cold for sandwiches ..........LB., **35c**

TEGAR BRAND HAMS—Absolutely the pick and choice of tender young porkers; sugar cured and smoked over hickory embers.
Whole or half ham..........LB., **33c**

**Mission Sparkling ORANGE DRY**

The original Orange Dry in black bottles. A delicious bottled beverage made right in the groves.

**Bottle, 28c**
**Dozen, $3.00**
**Carton of 24, $5.85**

Imported Chivers' Olde English Marmalade, 16 oz. jar..........3 for 89c
French Red Currant Bar le Duc, imported, jar, 35c..........3 Jars, $1.00
Jumbo Ripe Olives, Lady Clementine brand, 7 oz. jar (Regular 65c), special, 43c. Doz. jars, $4.98
Fancy Grapefruit, Lady Clementine brand, No. 2 tins..........4 Tins, $1.00
California Spiced Peaches, Tegar brand, No. 2½ tin..........3 Tins, $1.00
Whole Fruit Preserves, Strawberry and Raspberry, Lady Clementine brand, 16 oz. jars, each, 50c..........Doz., $5.50

**C. & C. Ginger Ale**

Pale Dry and Golden. It satisfies and refreshes. Properly aged. Specially priced. Carton of 12 bottles at.......... **$1.89**

**PERRIER WATER**

The king of all naturally carbonated waters. Bottled as it comes from the spring. Shipped from France in original cases. 24 Bottles..... **$3.50**



# MASON & HAMLIN

## *The finest piano in all the world*

YOU'LL find the Mason & Hamlin where rich, deep rugs abound, and noble ancestors look down from oves marble mantels.

Smartly gowned women linger over its ivory keys. Men of affairs find relaxation under the spell of its rich sonorous tones. Authors and artists pause, as if to gather inspiration from its notes.

And too, you'll find this aristocrat of pianos in other scenes, where sacrifice of many luxuries has made possible the achievement of one towering ambition . . . to own the finest piano in all the world . . . and incidentally the costliest.

What is there about this superb piano that makes it prized above all others? . . . Craftsmanship that moves unhurriedly at its beloved task . . . Zeal and enthusiasm that put the achievement of an ideal above all else . . . Skill that is given only to hands that have become veterans at building so well that better is hardly possible.

These are some of the reasons why Mason & Hamlin is supreme among pianos . . . a treasure for any home.

When will this finest of all pianos become a beloved member of your family?

Mason & Hamlin in the ebonized Model A is only $1650, which means $165 is all that is necessary for the first payment. Three years for the balance will be gladly extended, and a generous allowance made for your present instrument, no matter what its make. With the Ampico, in mahogany, the Mason & Hamlin is $3150.

*Mason & Hamlin Period Models from $1975*

# AMPICO HALL

*Here you will find America's foremost pianos—at prices to fit every income — in models to suit every home.*

MASON & HAMLIN - KNABE - CHICKERING - AMPICO
J. & C. FISHER - MARSHALL & WENDELL - HAINES BROS.

234 South Wabash Avenue

Open Evenings (Near Jackson Boulevard) WABash 1340



# EXCURSION OVER SUNDAY

**$8.00 PITTSBURGH**

**$7.00 YOUNGSTOWN**

**$7.00 CLEVELAND**

**Saturday, Sept. 14**

*Special Trains—Central Time*

| | For Cleveland | For Youngstown and Pittsburgh |
|---|---|---|
| Lv. Chicago, La Salle St. Station | 9:30 P M | 6:00 P M |
| Lv. Englewood | 9:45 P M | 6:15 P M |
| Lv. South Chicago | 9:55 P M | 6:25 P M |
| Lv. Whiting | 10:05 P M | 6:35 P M |
| Lv. Indiana Harbor | 10:12 P M | 6:42 P M |
| Lv. Gary | 10:22 P M | 6:52 P M |
| Ar. Cleveland | 6:30 A M | |
| Ar. Youngstown (Eastern Time) | | 5:20 A M |
| Ar. Pittsburgh | | 7:00 A M |

*Returning Sunday, September 15th* — Eastern Time

| | | |
|---|---|---|
| Lv. Pittsburgh | P. & L. E. Station | 7:10 P M |
| Lv. Youngstown | Erie R.R. Station | 8:50 P M |
| Lv. Cleveland | N.Y.C.R.R. Station | 10:00 P M |

*Coaches only. Sale of tickets limited to capacity of train.*

CONSULT AGENTS

# NEW YORK CENTRAL



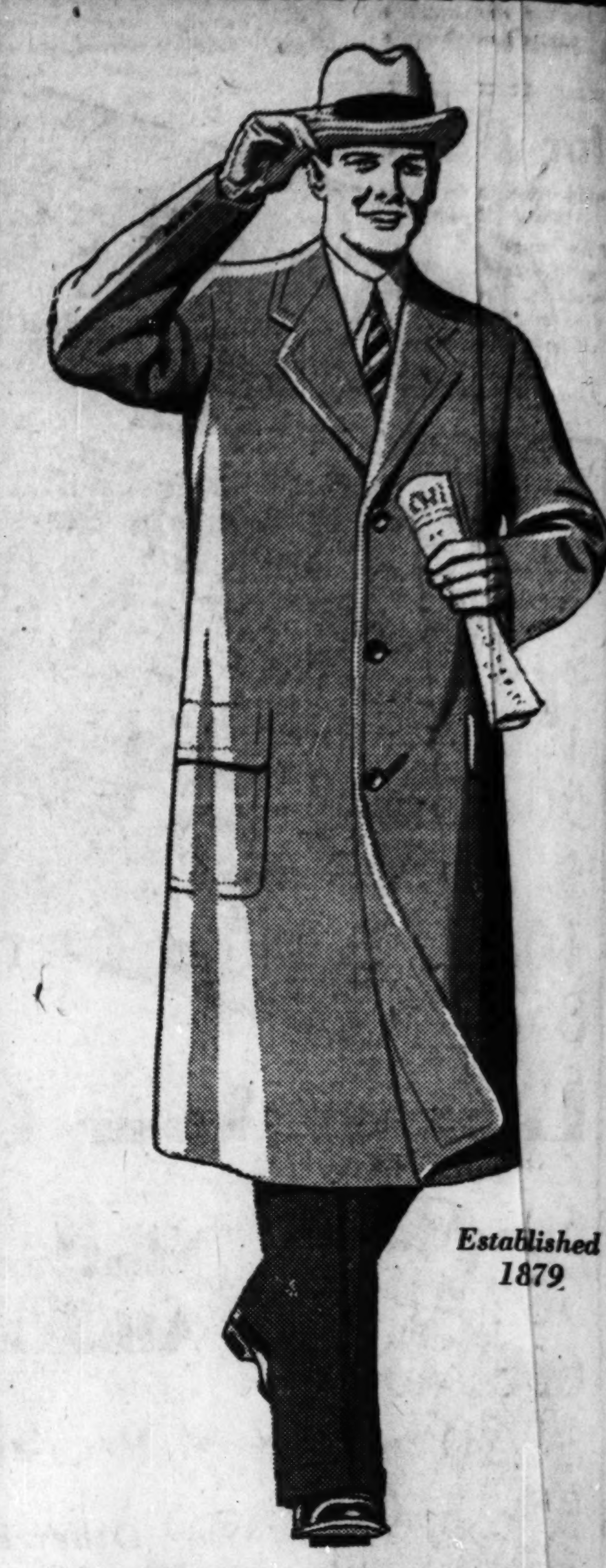

Established 1879

*Time for a*

# RICHMAN TOPCOAT

Cooler days and chilly nights call for the snug comfort of a smartly styled Richman topcoat. Fabrics so rich in quality that they would command twice the Richman price in any but a Richman store—tweeds, plaids, herringbones and colorful mixtures, as well as solid shades—Camel's hair and Llama wool mixtures in tan, gray and blue. They're all shower-proofed, Skinner satin lined, and beautifully tailored in Richman's own factories to give exceptional service.

*Any Style or Fabric You Choose at $22.50*

Made in Richman's Own Factories—Sold Direct to You Without a Middleman's Profit. Satisfaction Guaranteed or Money Cheerfully Refunded.

*Any Suit, Topcoat, or Dress Suit in Any Richman Store in the U. S. Always at One Price*

all **$22.50**

THE RICHMAN BROTHERS CO.
114-118 S. State St.

*Opposite the Palmer House*



Filling prescrip... is the most impo... part of our bus...

2 for 1 Sa...

Now going on at these st... below ONLY:

75th at Exchange
55th at Halsted
Lincoln at Wrightw...
43rd at Berkeley
Clark at Belmo...
Roosevelt at...

You're Always Welcome at...

35c P...
$1.00
15c S...
50c F...
$1.00
10c M...
85c J...
50c Ti...
75c St...
50c M...
50c A...
60c M...
$1.20
35c Fr...
$1.00
50c In...
10c L...
$1.25
35c R...
60c P...

Given Away ... with purchase ...
Ovaltine, 45c...

Nezo...
Stops Nose Shine
Hides Blemishes

You're Always Welcome...

VANKAI COIFFURE FOR MEN AND ...
VANKAI SHAMPOO
VANKAI WAVING FLUID
VANKAI BONSHEEN

Filling prescriptions is the most important part of our business.

## 2 for 1 Sales!

Now going on at these stores listed below ONLY:

*75th at Exchange*
*55th at Halsted*
*Lincoln at Wrightwood*
*43rd at Berkeley*
*Clark at Belmont*
*Roosevelt at St. Louis*

*You're Always Welcome at Walgreen's*

**This Sale at All Chicago**
*Evanston, Oak Park, Waukegan, Racine, Kenosha, Bloomington, Gary, Hammond, Rockford, Joliet, Aurora, Decatur, Beloit and Danville Stores*
**Friday & Saturday**

*Wholesome!*
Cherry Pecan **Brick Ice Cream**
*Today, Saturday and Sunday* ..... **42c** FULL QUART

Ripe, ruby red, crushed cherries and a liberal portion of crunchy pecans generously distributed in a solid brick of Walgreen's own famous doubl' Rich Ice Cream.

*Right reserved to limit quantities*

306 DRUG STORES

# Walgreen Co.

## DRUGS WITH A REPUTATION

*—GIVEN AWAY—*
*Half Pound Package Golden Peacock Cleansing Cream with purchase of Golden Peacock Bleach Cream at $1.00*

### Loop Stores—

State and Randolph (Capitol Bldg.)
10 North Michigan
Wabash & Van Buren (Lorraine Hotel)
17 East Washington (Opposite Field's)
Franklin & Wash'gton (Mercantile Exchange Building)
State and Monroe
Madison and Clark (Morrison Hotel)
Clark and Jackson
Monroe and Wabash
State and Washington
State and Lake
Jackson and Wells
Michigan & Jackson (Straus Bldg.)
Adams and Franklin
Randolph & La Salle
Wabash and Lake (Medical and Dental Arts Bldg.)

*New*—Walgreen Certified

## Golf Balls

*Lively—Durable—Guaranteed*

There's no better ball made! You'll find a thrill in the way it drives—straight, far and true. You'll like its putting accuracy and the way it stands up under hard play. ***It is practically cutproof.***

There is real satisfaction in playing with this good golf ball.

75c Value ...... **45c** 3 in Carton $1.33

### It Pays to Trade at a Walgreen Drug Store

| | |
|---|---|
| 35c Palmolive Shav. Cr. | 21c |
| $1.00 Nujol . . . . | 59c |
| 15c Sayman's Soap 3 for . | 25c |
| 50c Febeco Tooth Paste | 29c |
| $1.00 Oralene All Purpose Refreshant . | 59c |
| 10c Ivory Soap 2 for . | 15c |
| 85c Jad Salts | 53c |
| 50c Tidy Deodorant | 39c |
| 75c Stacomb | 54c |
| 50c Man O'War Shaving Cream | 39c |
| 50c Almond Cr. Lotion | 39c |
| 60c Mum . . . . | 37c |
| $1.20 Syrup of Pepsin . | 79c |
| 35c Freezone . . . . | 24c |
| $1.00 Gillette Blades | 69c |
| 50c Ingram's Milkweed Cream | 36c |
| 10c Lux Toilet Soap 3 for | 19c |
| $1.25 Pinaud's Lilac Veg. | 84c |
| 35c Revelation Tooth Powder . . | 23c |
| 60c Pompeian Creams | 38c |

65c

## Pond's Creams 34c

*Pure Gum Rubber*
NEW STYLE
Tea Aprons **19c**

In 5 contrastingly trimmed colors. Beautiful floral effects. Shoulder strap style. Contrasting trimmed pocket.

Sunbrite Cleanser
*5 Cans* **20c**

The ideal all around powder for household cleaning and scouring.

*Imported and Domestic*

## Perfumes

**At Our Perfume Shops**

State and Randolph (Capitol Bldg.)
State and Washington
Michigan and Jackson (Straus Bldg.)
Sheridan at Lawrence
17 E. Washington (Opposite Field's)
State at Monroe
Clark and Madison (Morrison Hotel)
State and Lake

| | |
|---|---|
| *$1.50 Coty L'Origan, Paris, Chypre, Emeraude, L'Aimant Perfume, ½ oz.* | *98c* |
| $1.50 Piver's Azurea, La Trefle and Floramye Perf., 1 oz., bulk | 98c |
| $4.50 Mury's Violette Princiere Perf., 1 oz., bulk | $3.39 |
| D'Orsay Chevalier, Charme and Fleurs de France Perf., ⅓ oz., orig. | $1.00 |
| $7.50 Ciro Chevalier de La Nuit Toilet Water | $6.69 |
| Guerlain L'Heure Bleue, Rue de Le Paix and Champs Elysees Perf., short oz. | $5.00 |
| Houbigant Essence Rare Perf., De Luxe, 2 oz. | $25.00 |
| $3.00 Roger Gallet Fleurs d'Amour Perf., 1 oz., orig. | $2.79 |
| D'Orsay Toujours Fidele Perf., De Luxe, 2 oz. | $12.00 |
| $30.00 Ybry Desir du Coeur Perf., De Luxe, 2 oz. | $27.50 |

*Walgreen's—Famous for*

## Toilet Goods!

| | |
|---|---|
| *50c Djer-Kiss Rouge* | *34c* |
| 50c Cream of Almond Lotion | 39c |
| 35c Cutex Preparations | 29c |
| 35c All Purpose Talc | 31c |
| 50c Nadinola Cream | 39c |
| 25c Palmolive Talc | 18c |
| 25c Woodbury's Facial Soap | 17c |
| 50c Java Face Powder | 34c |
| $1.50 Manon Lescaut Face Powder | 98c |
| 75c Maybelline | 69c |
| 10c Camay Soap | 3 for 21c |
| 25c Pompeian Talc | 17c |
| 30c Resinol Soap | 20c |
| 50c Woodbury's Cold Cream | 39c |
| Kolor-bak | $1.29 |
| Gervaise Graham Beauty Secret | $1.29 |
| 50c Dorin Rouge | 39c |

### For the Hair

| | |
|---|---|
| *$1.00 Lucky Tiger Hair Tonic* | *69c* |
| 60c Van Ess | 53c |
| 50c Cocoanut Oil & Egg Shampoo | 38c |
| 50c Lustre | 38c |
| 60c Danderine | 39c |
| 50c Gloco | 33c |
| 50c Packer's Tar Shampoo | 32c |

### Shaving Needs

| | |
|---|---|
| *50c Auto Strop Blades* | *31c* |
| 42c Gem Blades | 27c |
| 35c Lifebuoy Shaving Cream | 29c |
| 25c Mennen's Talc for men | 17c |
| 50c William's Aqua Velva | 37c |

**Given Away** Tall Metal Ovaltine Shaker *with purchase of can* Ovaltine, 45c—89c

## Nezon

Stops Nose Shine
*Hides Blemishes*

NEZON, a secret from Paris, instantly stops shine and hides blemishes. Nothing like NEZON ever before. Not a cream, lotion, astringent; nor can NEZON clog pores or cause blackheads. An application lasts hours. You will be amazed. NEZON will improve your skin and make it naturally beautiful. NEZON is a perfect powder base. Try it today. Money back guarantee. Delightful purse-vanity only............ $1.00

*You're Always Welcome at Walgreen's*

## Popular Smokes!

CORINA CIGARS
10c size, 6 for.......50c
2 for 25c size, 5 for..50c
15c Size, 7 for.......25c

—Box Special—
Corina Cigars—10c size; Box of 25
**$1.98**

Old Golds
Lucky Strikes
Chesterfields
Tins of 50, 30c

*Chesterfields*
*Camels—Lucky Strikes*
*Old Golds—Barking Dogs*
2 Pkgs. ............... **25c**
Carton of 200.......$1.19

*Keep your weight where you want it with*
Health O Meter Scales
**$8.95**
A compact and durable bathroom scale in white with glass covered dial. Guaranteed to give satisfaction.

*We Use and Recommend*
"Samoline"
*The World's Greatest Cleaner*
*Half Pint* **23c**
*Full Pint* **45c**
Unexcelled for cleaning woodwork, tile, marble, glass, furniture, pots, pans, etc.

Kleenex
CLEANSING TISSUES
Remove cold cream the safe, pleasant way with these dainty absorbent tissues. The softness of Kleenex Cleansing Tissues gently lifts all embedded impurities to the surface.
**23c 42c**

Yardley's Old English Lavender Soap
This pure, hard-milled soap is soothing, stimulating and fragrant with the gentle perfume of lavender.
**35c** 3 for **$1.00**

### LE DEBUT

—A new exquisite Paris perfume in four provocative odeurs. Offered in the most enticing of petite flacons.
*Created by Richard Hudnut in Paris*
$3.75
$7.50
$12.00
Hudnut's 3 Flowers Body Powder...... $1.00

*Lowered Prices on*

## Dental Needs!

| | |
|---|---|
| *50c Orphos Tooth Paste* | *29c* |
| 50c Pyrolac Milk Magnesia Tooth Paste | 37c |
| 50c Iodent Tooth Paste | 32c |
| 50c Squibb's Tooth Paste | 36c |
| $1.00 Oralene | 59c |
| $1.00 Pyorhozide Tooth Powder | 76c |
| 60c Wernet's Tooth Powder | 39c |
| 60c Corega | 36c |
| 60c Fasteeth | 42c |
| New Mix Tooth Paste | 50c |

### Home Remedies

| | |
|---|---|
| *40c Fletcher's Castoria* | *24c* |
| 30c Olive Tablets | 18c |
| 60c Lysol | 37c |
| $1.50 Agarol | $1.09 |
| Toddy Health Drink, ½ lb | 23c |
| 35c Omega Oil | 24c |
| 75c Bell-ans | 49c |
| $1.00 Dr. Miles' Nervine | 89c |
| $1.20 Scott's Emulsion | 79c |
| 50c Sodiphene | 36c |
| $1.00 Aspirin Tablets (100's) | 59c |
| 50c Nature's Remedy | 36c |
| 60c Wyeth's Sodium Phosphate | 39c |
| 60c Swamproot | 39c |
| 60c Joint Ease | 52c |
| $1.25 Konjola | 2 for $2.00 |
| Unguentine, for burns | 45c |
| Tru-Lax Gum | 23c |
| Opex, for colds | 98c |
| Renault Wine Tonic | $1.25 |
| Lax-a-Links Laxative | 23c |
| Iris, for the eyes | 48c |

*Super Service*
Hot Water Bottle and Syringe Combination **$3.89**
2 quart size. Complete with tubing and necessary fittings. Made of high quality fresh rubber.

**Free!** *A Regular 25c Tube* Dr. West's Tooth Paste *with a Regular 50c* Dr. West's Tooth Brush at **50c**

Gainsborough Hair Nets
For Bobbed or Long Hair. Single and double strand. Every net guaranteed perfect.
10c to 20c

THE ROYAL ROAD TO WAVY HAIR

BRIAR ROSE VANKAI COIFFURE FOR MEN AND WOMEN

BRIAR ROSE VANKAI SHAMPOO — Perfect coiffure depends largely upon a perfect shampoo. Briar Rose Vankai Shampoo cleanses the hair thoroughly, leaving it soft, fluffy, fragrant, and in excellent condition for waving. 6 oz. bottle..............48c

BRIAR ROSE VANKAI WAVING FLUID — Does not sour or become rancid. Does not discolor hair. Waves last from shampoo to shampoo. Does not leave the hair stiff or gummy. Retail price........98c

BRIAR ROSE VANKAI BONSHEEN — Keeps the hair from becoming dry and brittle. A delicate blend of non-greasy oils used with or without screw cap atomizer for dressing the hair by both men and women.
Atomizer combination............$1.45
Refills..........................73c

## The "Tonic" for Tired Nerves

Physicians in 58 countries prescribe FELLOWS' Syrup for mental exhaustion and depression. It is a powerful nerve tonic, refreshing the body's mineral salts. Increases appetite; aids digestion and thus induces sleep, which brings true peace and rest the results in renewed vigor and vitality.

89c—$1.25

FELLOWS' SYRUP

*Whether It's Tough or Tender*

## SHAVOLENE

*Really Softens Your Beard*

*Here's the Proof* — *Your Razor Blades Stay Sharp Twice as Long*

No brush—no fuss—no lather—no muss. Leaves your skin smooth, clear, contented. Take home a large tube today. We recommend it.

*Special at* ........ 48c

Try it on a Dry Brush

Try the amazing Kolynos Dry-Brush Technique, fills the mouth with a live, antiseptic foam that removes the yellow mucin coating from teeth, leaving them gleaming white!

KOLYNOS DENTAL CREAM 39c

## SCIATICA

Relieved Instantly by

NURITO

Harmless and Guaranteed

93c—$1.79

HEALTH FROM California

PADRES ELIXIR $1.25

BURNING PAINS Keep Out!

End foot tortures ... *in 3 seconds!*

No need now to suffer from burning, aching feet. COOLENE, a new kind of healing foot cream, contains penetrating oils and soothing unguents which sink deeply into the feet bringing cooling comfort and lasting relief. Pain must go in 3 seconds—or money back. It's greaseless, vanishes instantly.
Price ..............47c

COOLENE

KILLS 'EM QUICKLY

SPRAY Black Flag Liquid and deal out quick death to every fly, mosquito, ant, roach, bedbug, etc. Money back if not absolutely satisfied.

BLACK FLAG LIQUID

33c—55c—89c

THE TRUE ANTISEPTIC MOUTH WASH KILLS GERMS
*Soothing*
*Relieves Sore Throat—*
45c
Char-Tex
USE DAILY
*"It's the clean thing to do"*

*You're Always Welcome at Walgreen's*

## Corns

Safe Instant Relief

That's how quick is your relief when you apply Dr. Scholl's Zino-pads. They remove the cause—friction and pressure of shoes—the only scientific, safe, sure way to treat Corns. Thin, dainty, cushioning, healing. Sizes for CALLOUSES-BUNIONS. Package . 33c

Dr Scholl's Zino-pads

We Carry the Complete Line of Dr. Scholl's Foot Comfort Remedies

YOU'RE ALWAYS WELCOME AT WALGREEN'S

**Chicago Daily Tribune**
THE WORLD'S GREATEST NEWSPAPER

FOUNDED JUNE 10, 1847

ENTERED AS SECOND CLASS MATTER JUNE 8, 1903, AT THE POSTOFFICE AT CHICAGO, ILL., UNDER ACT OF MARCH 3, 1879.

All unsolicited articles, manuscripts, letters and pictures sent to The Tribune are sent at the owner's risk, and The Tribune company expressly repudiates any liability or responsibility for their safe custody or return.

FRIDAY, SEPTEMBER 6, 1929.

THE TRIBUNE OFFICES.
CHICAGO—TRIBUNE SQUARE.
NEW YORK—512 FIFTH AVENUE.
WASHINGTON—815 ALBEE BUILDING.
BOSTON—718 CHAMBER OF COMMERCE BUILDING.
ATLANTA—1335 HURT BUILDING.
LONDON—72-78 FLEET STREET, E. C. 4.
PARIS—1 RUE SCRIBE.
BERLIN—1 UNTER DEN LINDEN.
RIGA—ELIZABETES IELA, 15/3.
ROME—GALLERIA COLONNA (SCALA A).
VIENNA—8 ROSENBURSENSTRASSE.
WARSAW—PLAC KRASINSKA 6.
GIBRALTAR—HOTEL CECIL.
PEKING—GRAND HOTEL DES WAGON-LITS.
SHANGHAI—4 AVENUE EDWARD VII.
TOKIO—IMPERIAL HOTEL.
MEXICO CITY—HOTEL REGIS.
PANAMA CANAL—HOTEL TIVOLI.
SPECIAL REPRESENTATION.
SAN FRANCISCO—820 KOHL BUILDING.

## THE TRIBUNE'S PLATFORM FOR CHICAGOLAND

1. *Make Chicago the First City in the World.*
2. *Start the Subway.*
3. *Electrify the Railroads.*
4. *Abolish the Smoke Pall.*
5. *Grade Separation on Through Streets and Boulevards.*

*"Give me liberty to know, to utter and to argue freely according to my conscience, above all other liberties."*
*—Milton.*

## THE MISSISSIPPI GOES DRY.

There is not enough water in the Mississippi river to float standard barges from St. Louis to New Orleans. The enemies of Chicago and the Mississippi valley have won their fight and they ought to celebrate their victory. Wheat for export cannot be loaded at St. Louis and the cotton and sugar of the south cannot be loaded at New Orleans on barges bound for the consuming centers in the north. The central states which, for more than a century, have dreamed of a cheap route to the sea have been deprived of even a section of their waterway.

Engineers know that the problem of maintaining a channel the year round in the Mississippi river is, in reality, no problem at all. A temporary increase in the flow from Lake Michigan in the months of drought would solve all the difficulties. There need be no increase in the amount of water taken from Lake Michigan over a period of a year. There are months together when the diversion at Chicago could be reduced to little or nothing.

The Mississippi waterway is dead of thirst, exactly as its enemies wished it to be, though they did not say so bluntly before the Supreme court. Nevertheless they were jubilant at the court's finding because it did not recognize specifically the requirements of the Mississippi waterway in laying down the principles upon which the diversion is to be permitted.

The Mississippi waterway can be restored to life and given a new usefulness as soon as the various branches of government concerned can be made to answer to the cry of the central states for relief in transportation. Lake Michigan is a limitless reservoir. The withdrawal of water for the drainage canal has been going on, now, for nearly thirty years, and the lake is higher today than it was the day the canal was opened. The waterway will remain of no value at all in the season of crop movement, when it is most needed, until the states which are directly concerned in the success of the route force their rights from a reluctant and indifferent government.

## MORE APOLOGETIC AMERICANS.

A thousand American delegates to the world advertising convention in Berlin lately heard Lord Riddell, leader of the British delegation to the congress, announce that our tariff and debt collection policies ought to be reversed. Likewise our federal reserve board, he said, ought to give more attention to the needs of European commerce and finance. The apologetic reply of Mr. H. V. Kaltenborn of Brooklyn may be taken as typical of the American response to the address.

Mr. Kaltenborn thanked his lordship for "giving us the keynote of peace." The true American attitude was to be detected in the Kellogg peace pact, forced upon reluctant American statesmen by the pressure of American business men. He feared that our European friends will still, on occasion, be disappointed in us. "It takes time to win the average freshwater congressman" to Lord Riddell's point of view, etc., etc.

Lord Riddell seems to have hypnotized our business men as the publicity he regulated at the Washington conference had distracted public opinion and politicians in this country. The American reply need not have been unfriendly. It might have taken the form of a polite expression of willingness to examine the points raised. Instead, it took the form of an abject apology, as if the United States government owed a duty to England and the rest of Europe superior to the duty of carrying out the policies which the American people have indorsed time after time. Mr. Kaltenborn can hardly have forgotten that the Republican party and Mr. Hoover stand pledged to collect the debts and revise sections of the tariff upward. Certain freshwater congressmen from points west of Brooklyn may be pardoned, we believe, for daring to hold those pledges of more account than the wishes of Lord Riddell.

Lord Riddell says that our policies of protecting American industry and collecting the debts are mutually antagonistic. He holds with the British school of economists that the debts can be paid only in goods, services and gold. The argument goes that if through the tariff we exclude the goods and can give only a limited amount in return for services, we must be paid in gold. Though we do not need or want the gold, the loss of it will wreck European currencies and destroy European credit.

This position deserves examination. Aside from goods, gold and services, Great Britain might settle a good many millions of dollars of her debt by transferring to us her West Indian possessions, which do her no good but threaten our communications through the Panama canal. The United States would pay well for the islands. The investment of billions of American dollars in foreign securities postpones indefinitely the transfer of the capital amounts due on the books. The transfer of the interest presents no comparable problem. Indeed, through refunding these loans or reinvestment in other enterprises abroad, the transfer of the sums may be postponed in perpetuity.

Lord Riddell has painted a black picture of the European situation. It is a picture different at every point from that drawn by Joseph Caillaux, former premier of France, an economist and financier of far greater experience even than his lordship. In the recent debate in the French chamber upon the ratification of the American debt, M. Caillaux predicted that the French war debt by the end of the period of payment will seem as small and as unimportant in French economy as the indemnity of 1871 now appears. France already is rapidly on the road to becoming a creditor country. As the bulletin of the National City Bank of New York stated recently, France shortly will be losing more of her capital through the voluntary investment of French money abroad than through payment of the war debts. If American tariff and fiscal policies have left France in that situation, it is difficult to see what all the apologizing is about.

## WHAT IS A POLITICAL AGREEMENT WORTH?

The British prime minister eloquently addressing the league of nations assembly remarks that "we must ask the military advisers to remember that there is just as much security in a political agreement as in a regiment of soldiers or a fleet of battleships." Mr. MacDonald is asking the military advisers, and the rest of us likewise, not to remember but to forget—to forget what human history has shown from its beginning.

Unless, of course, he means that a political agreement is worth just about as much as the army or navy back of it is worth, which from the context we gather he did not mean.

At any rate, whatever sentimentalists, especially the American variety, are disposed to believe as to the inherent worth of political agreements, we quite confidently predict that when Mr. MacDonald's terms for limitation of the British sea power transpire they will not give evidence that his government has failed to remember what the British navy has been and is worth to the British people.

## A ROAR FROM KANSAS.

The governor of Kansas has just let off a broadside against federal interference in state affairs. The most drastic invasion of the federal government in local government in the history of the nation is prohibition. Do we understand that Kansas is going wet, or is his excellency engaged in the classic feat of straining at a gnat and swallowing a camel?

## THE SLOW DRIVER.

Commissioner Boutell of the county board advocates a highway regulation which we think experienced motorists will agree would expedite the movement of traffic and be an important safety measure. His plan would clear the inside lanes on wide roads for the exclusive use of vehicles as they pass one another. The procession would be restricted to the outside lanes. Delaware and Minnesota furnish precedents for the system.

The Boutell scheme has the virtue of routing the slow moving traffic along outside lanes without discrimination. Other proposed methods of regulating the slow driver would establish arbitrary standards of speed, below which the driver must keep to the shoulder of the road and above which he may use the inside lane. Obviously the difficulties of enforcing such a practice would be too great. But Mr. Boutell's arrangement would accomplish the same purpose and it could be easily enforced.

The idea that the slow driver is a road peril is a new conception in the traffic problem. Heretofore he has been the model of the highway and he has been considered the only one in step. But speed, within reasonable limits, is no longer vicious, and the convenience of the fast driver is now important. The right of the motorist who travels at thirty-five, forty or even more miles an hour to a roadway as unobstructed as possible is now appreciated. His freedom of movement should not be curtailed by the blockade of a vehicle traveling at less than twenty-five miles an hour.

The use of the center of the road by slow motorists gives the fast driver three alternatives. He may pass to the left, in which case he may be the victim of a car approaching from the opposite direction. He may pass to the right. In that event, if he is involved in an accident, he is legally responsible. Or he may stay behind the slow driver. Therefore the great volume of traffic, which is disposed to move at a fast clip, is either imperiled or delayed by the occasional slow driver, who could just as well be traveling the outside lane. This inefficient and dangerous use of the highways would be substantially corrected, we believe, by the adoption of Mr. Boutell's plan.

## *Editorial of the Day*

### NO WORLD'S FAIR WANTED.

[N. Y. Evening Post.]

Until we read this morning the news that the project for a New York world fair in 1932 is now formally abandoned, we had believed it both dead and buried. With some surprise we learn that it is to be "postponed until 1935," in order to give Chicago a fair field for the 1933 exposition by which it is to celebrate the 100th anniversary of its incorporation as a city. The New York fair was to celebrate the 200th anniversary of the birth of George Washington.

We cannot agree with the anti-climactic statement of Secretary Beal of the Community Councils that "to permit the anniversary of Washington to pass without the exposition would merit for us the obloquy and derision of posterity; it would be a black eye." New York does not want a fair in 1932 or in 1935 either.

World's fairs have had their day. To have one in this overcrowded city would be a nuisance and an outrage.

On this platform we are willing to stand and receive all the "obloquy and derision and black eyes" that posterity feels like giving us. Chicago may have all the fairs she wants. New York will help them and enjoy them, but New York hasn't the least desire to imitate them.

### THE CONUNDRUM.

A clergyman is in the habit of repeating his sentences several times to enable the congregation to grasp their meaning. On one occasion he came to the words: "Who was John the Baptist?"

He brought them out slowly and distinctly, and then repeated them. After glancing around the church he once more repeated the words, "Who was John the Baptist?"

To his surprise, a seedy looking individual at the back of the church shuffled to his feet and remarked, "Look here, guv'nor, I know there's a catch somewhere; but come on, who was he?"—Tit-Bits, London.

## How to Keep Well By Dr W. A. Evans

*To the limit of space questions pertinent to hygiene and prevention of disease will be answered in this column. Personal replies will be made to inquiries, under proper limitations, when return stamped envelope is inclosed. Dr. Evans will not make diagnosis or prescribe for individual disease.*

[Copyright: 1929: By The Chicago Tribune.]

### FOOT AND LEG DISORDERS.

DR. CHARLES OGILVY gives the following advice to mothers whose small children have foot and leg disorders:

Footwear—In general sneakers should be condemned. About one-half of all children cannot wear them without risk of harm. It is significant that more children complain of weak feet, painful feet and fatigue due to foot disorders in September, after the summer camps, than in any other season. He recommends strong sport shoes for wear in summer camps. Gymnasium shoes should also have a firm base of support. It is very important that shoes should be broad especially across the toes. Sufficient breadth is even more important than sufficient length.

Foot strain—This may go by the name painful feet, everted foot, slue foot and fallen arches. The symptoms may be fatigue, lack of desire to play, pain in the legs. In other words, the feet may not be the immediate location of any pain or tenderness. Simple cases can be overcome by raising the heel 3-16 to ¼ inch in the inner side. Somewhat worse cases will need leather arches and insoles to raise the inside of the foot. Foot exercises are very helpful. Among these are: walking with the toes turned in, walking on the outside of the foot, walking on the toes, rising on the toes. These exercises should be indulged in for about five minutes daily.

Slight knock-knees—Wear shoes that have the inner sides of the sole and heel raised ¼ to ⅜ inch. Massage at night may be of service.

Slight bowlegs—Dr. Ogilvy advises massaging the legs and wearing a figure of eight bandage on legs midway between the knee and ankle. This is worn at night. How this will affect bowlegs I do not see. It does not seem as promising as having the child ride a bicycle, one with the space from the seat to the pedal a little too long for the leg of the child.

These suggestions apply only to mild deformities. If the ankles are turned very much in any direction or if the legs are much out of plumb the case calls for the services of a physician, brace maker and expert shoemaker, if any service is advisable.

### TO CHASE RINGWORMS.

L. W. W. writes: For ringworm of the toes get a bottle of carbolic acid. Scrub the sore toes with a good stiff brush in soap and warm water. Scrub hard enough to open every blister and until the skin is about gone from the sore part. Rinse well and apply a good strong solution of carbolic acid and water. It should be strong enough to turn the sore white and to smart a little. This burns through the two layers of skin but is not to burn down into the flesh. Rinse again. Apply any sulphur ointment with a cream base, although plain vaseline will do. One treatment may be enough, but if all the parasites are not killed with the first treatment the blisters will come again after a time and the treatment will need to be repeated. The slight burn by the acid heals quickly and easily. The day following the first treatment one finds the skin a brown color instead of red and sore looking. This is a sure cure and a very easy treatment to use. Of course shoes and stockings must be kept clean. I used absorbent cotton dressing on the sore at all times.

REPLY.

This may not be as effective on the toes as it is in ringworm elsewhere. If the acid is too strong wash it off with alcohol.

### A FAMILY ARGUMENT.

Mrs. F. M. L. writes: My family and myself are in the midst of an argument on peanuts. Can you help settle it? I say peanuts won't hurt anybody and in fact are good because of the oil. I have always eaten lots of peanuts, salted mostly. In fact, I rarely go a day without eating from two to three packages.

My husband and family say they are hard to digest and will eventually cause stomach trouble. My husband dare not eat them.

REPLY.

Peanuts are a very rich food. In fact, they sometimes cause trouble because they are so rich. For instance, some children get indigestion from eating too much peanut butter. Eaten in moderation, peanuts and peanut butter are nutritious, wholesome, and easy enough to digest.

## FRIEND OF THE PEOPLE

*Letters to this department must be signed with names and addresses of writers.*

### DIVORCE QUERIES.

Chicago, Aug. 25.—[Legal Friend of the People.]—1. How long does it take to get a divorce in Illinois? 2. Can a petition be filed at any time? 3. What is the approximate cost? 4. Does one or both parties appear in court? W. P.

1. Depends on whether the case is contested and on the condition of the calendar of the judge to whom it is assigned. 2. Yes. 3. Depends largely on the standing of the attorney and on the labor involved. 4. As a practical matter, it is necessary for the complainant to appear as a witness.
TRIBUNE LAW DEPARTMENT.

### HIGH LAKE LEVELS.

Fennville, Mich., Aug. 15.—[Friend of the People.]—Please give me the reason for the excessively high levels of the great lakes this year, and is it known whether or not they may go still higher? W. C. W.

The reasons for the rise and fall of the level of Lake Michigan are rather involved, but the important factors governing the lake level may be stated as being the rainfall and the rate of evaporation. With excessive rainfall and low rate of evaporation, higher water levels may be expected. By comparing the yearly variations in lake levels over the last sixty years, it is anticipated that for the year 1930 the lake level will be as high as in 1929 and possibly a little higher. After 1930 lower levels should occur. LORAN D. GAYTON, City Engineer.

### CHILD BREAKS WINDOW.

Chicago, August 24.—[Legal Friend of the People.]—My little girl, aged six, found an exhaust pipe. Other children tried to take it from her. It slipped from her hand and broke a window close to which she was standing. Now the landlord is threatening to sue me. Can he do that? F. S. N.

No, you are not liable.
TRIBUNE LAW DEPARTMENT.

## A LINE O' TYPE OR TWO

*Hew to the Line, let the quips fall where they may.* R. H. L.

### *AT SUNDOWN.*

There'll be times when you'll remember—
Times when you will long for me;
In the moonlight—in the starlight—
In the sunlight by the sea

There will come a breath of perfume,
Or a song from out the south,
And you'll feel my arms about you,
And my kiss upon your mouth.

Then your heart will ache to have me.
For a moment you will know
Pain and loneliness, remembering
That one day you loved me so.

MARJORIE F. W.

### *LIFE'S DARKEST MOMENT.*

Yale has interviewed people all over the place trying to find out what irritates us humans most of all. Twenty-one thousand replies said they were most peeved "by hearing a mosquito when trying to go to sleep." Shucks! That never makes us mad. The sound a mosquito makes when he is trying to go to sleep makes us happy. If he can't put himself to sleep with his own music we always chime in and sing some soothing lullaby. It's the sound that a mosquito makes when he is waking up or taking his exercises or getting ready to stab somebody that annoys us much more than the sound he makes when trying to go to sleep.

WE DO WISH congress would get in session pretty soon. There's only one item of news coming from the seat of government these days, and while we have the kindest regards for Secretary of State Stimson's billygoat, at the same time we would like to hear about something else now and then. Not that it would be more important than Secretary Stimson's goat, but just by way of variety. Goats are really fearfully boring after you read about them for days and weeks.

### *Concernin Best Dressed Wimmen.*

RHL: Looeyvill, Ky's got the best dressed and prettiest wimmen an Im sorry to hafta say that, girls, because it is only natural to think chicago has the prettiest and best dressed wimmen and if I aint a diplomat I aint nothin and if you are at all sensitive do not go to looeyvill because ever after you will live and die a broken woman which is the same as gnawing your crust and havin it too and you cant say that about cake. The wimmen of chicago are indeed very beautiful and extremely well dressed but chicago is after all what new york says it is and again I say one must be a diplomat to get along in this world, mustnt one? When you gotta guy down smack him in tha jaw so please let me up and I will go on and say that tha wimmen of looeyvill are a way yon sight better lookin and dressed than tha femmes that bloom and wilt on fifth avenue which as you know is only in new york and I guess thats throwin poisoned darts of this here inuendo into new york which is a great comfort to every one concerned and a diplomat is one who knows how to make everybody feel good and . . . hey, there! Who threw that sugar bowl? ORACLE.

HELLUP! HELLUP! Washington says if we'll only accustom ourselves to eating reindeer meat we will do much to help the Alaskan Indians, who have big reindeer ranches but can't find anybody besides themselves who eat the darn thing. So now we must try to get reindeer meat conscious. Just as fast as we get conscious about one thing another one bobs up. Life gets more complex every day.

### *WONDER WHAT IT'LL DO NEXT?*

Ah, although we have been complaining with a touch of bitterness about the Fourth of July weather, everything was different yesterday when November suddenly dropped down on us. November on the fifth day of September is quite a novelty. But cheer up; Chicago weather is capable of anything, and this morning it will probably be June. Gosh, this thing must get the birds all mixed up; one day they are making tracks for Canada and the next day hitting the pike for the Gulf of Mexico.

### *COUNTER-QUERY.*

*"Expatriate Americans who . . . choose . . . to live in London or Paris . . . suffer patriotic paresis."*
—A local hundred-percenter.

Hast thou ever been in Paris with paresis?
Hast thou ever suffered softening of the brain?
They're no trace, Horatio Alger,
To the venomous nostalgia
That besets one where the hometies hold amain.

Where the hostelries announce their well paid thesis
Viz.: To wit, they'll serve their patrons watered ice;
Where the country clubs of freedom
Let their liquor-lockers lead 'em
To the jousts—and show that men are largely mice.

Dost thou blame the guy who'll go where some surcease is;
Where peut-etre a drink doth draw no federal slug?
Count the shiplists as they're sailing,
Kid, enumerate the ailing
And prescribe your own plupatriotic drug!

THE SOLICITOR.

### *LAGNIAPPE.*

HEALTH COMMISSIONER KEGEL assures all of us Chicagoans that we inhale a pound and a half of dirt every year. We don't mind that; we're used to it, but we do hate to find a fish swimming around in the glass when we draw a swig of lake water from the faucet. We hate to drink fish; they wiggle their fins and their tails and make us so doggoned nervous.

QUICK, HANK! Turn the great key and let the big doors of the Academy open wide to admit Miss Ona Gunn of Daris, Cal. Here's her credential, an item clipped by M. F. from a newspaper telling what a smart little stenographer she is. The newspaper is—never mind that. Fevvin's sake, stand aside and let Ona Gunn in quick before she starts shootin'.

THE SUN is more than one million times greater than the earth, and the star Betelgeuse is twenty-five million times bigger than the sun. So cities, which cover only a small section of the earth's surface, are really not so important, relatively speaking. *(New York newspapers please copy.)*

LAST LINES are dreadful things to write these days when everything is so quiet. Vacations are nearly over, school has begun, after awhile news will commence to crawl back on the first page; but right now we can't think of anything except whether or not the kind friends who vacationed in Canada brought any little present for us. But probably not! Oh, well! R. H. L.

## ATROCITIES OF PROHIBITION

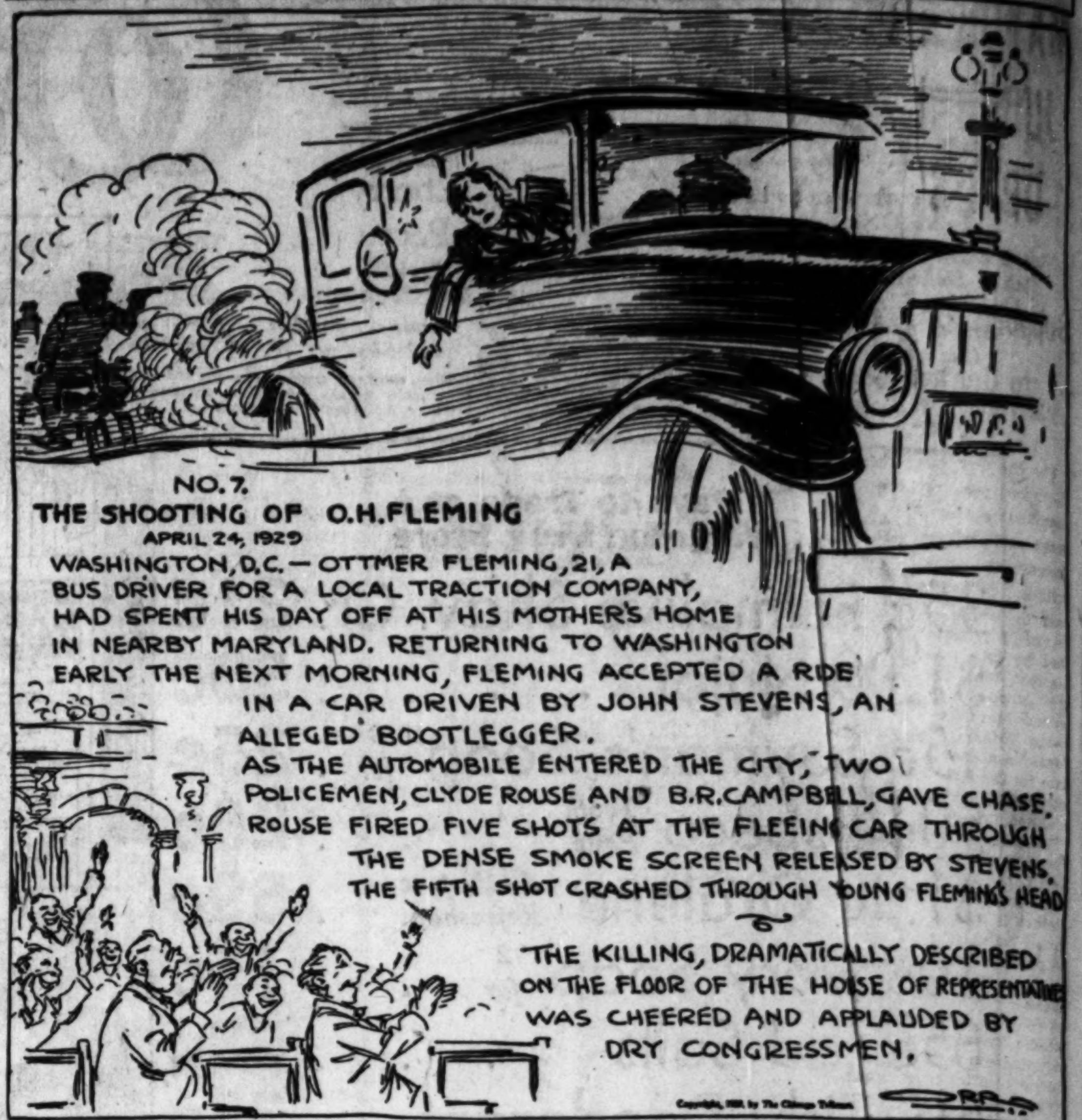


## FROM THE TRIBUNE'S COLUMNS

### 65 YEARS AGO TODAY

SEPTEMBER 6, 1864.

WASHINGTON, D. C.—Gen. Sherman's official report on the capture of Atlanta has just been received. He gives details of the battle at East Point and of the general attack on the rebels at Jonesboro, where the 14th corps, under Gen. Jefferson C. Davis, carried the works and captured about 1,000 prisoners. Hood blew up his magazine in Atlanta and left in the night, Gen. Slocum, with the 20th corps, taking possession of the city.

WASHINGTON, D. C.—President Lincoln issued a proclamation stating that the victories at Atlanta and Mobile "call for devout acknowledgments to the Supreme Being in whose hands are the destinies of nations" and requesting that on next Sunday in all places of worship in the United States "thanksgiving be offered to Him for His mercy in preserving our national existence against the insurgent rebels who have been waging a cruel war against the government of the United States." The President also tendered the thanks of the nation to Gen. Sherman and his officers and men at Atlanta and to Admiral Farragut and Maj. Gens. Canby and Granger and their commands for their services at Mobile.

NEW YORK.—The Commercial's Washington special says: "It will require several days to arrange the credits on quotas of the several states and therefore the draft cannot take place immediately."

CAIRO, Ill.—Gens. A. J. Smith and Grierson have arrived at Memphis with their staffs and commands and are now en route up the river.

NEW ALBANY, Ind.—The Ledger has information, deemed creditable, that Gen. Buford, with his rebel command, is planning another invasion into western Kentucky.

### 30 YEARS AGO TODAY

SEPTEMBER 6, 1899.

CHICAGO.—All records for September were shattered yesterday in the weather bureau. The highest temperature recorded in that month since the establishment of an observation station 29 years ago was marked when the mercury climbed to 98 degrees at 5 o'clock in the afternoon. This is the highest figure since Aug. 8, 1896. Two persons died from the heat and fifteen were prostrated. In St. Louis the thermometer went to 102.

RENNES.—M. Labori, counsel for Dreyfus, telegraphed personal appeals to Emperor William and King Humbert to grant permission to Col. Schwartzkoppen and Col. Panizzardi, German and Italian military attachés in Paris in 1894, to come to Rennes to testify at the trial of Capt. Dreyfus. Several witnesses today told of repeated confessions from Esterhazy that the bordereau was his work.

LONDON.—The Boer reply to Chamberlain's last note is now in London and there is great suspense until its contents are known. According to Mr. Reitz, the Transvaal state secretary, the reply gives Chamberlain an opening to come to terms on the franchise question and also accepts the conference proposal.

### 10 YEARS AGO TODAY

SEPTEMBER 6, 1919.

NEW YORK.—The actors' strike, which started four weeks ago in New York and resulted in the closing of nearly 400 theaters in this and other cities, including Chicago, was called off under an agreement which was declared to be acceptable to all concerned. Augustus Thomas, playwright, who arranged the conference, announced that the actors had agreed to an "open shop." Francis Wilson, president of Actors' Equity association, stated that the settlement was "satisfactory to both sides."

ST. LOUIS.—"Armed isolation or peaceful partnership." There is no other alternative, according to the picture of the international situation drawn by President Wilson in his speech on the league of nations before 10,000 persons in the St. Louis Coliseum.

CHICAGO.—Fifty cases of bourbon whisky valued at $4,500 were seized by the police on the sidewalk in front of the Hotel Sherman liquor house, 175 North Clark street, under the search and seizure law. Frank Bering, manager of the hotel, said the liquor was some the company had on hand when the dry law went into effect, and that it was being bottled as the law permits.

## VOICE OF THE PEOPLE

*Writers should confine themselves to 200 or 300 words. Give full names and addresses. No manuscripts can be returned. Address Voice of the People, The Tribune.*

### FROM THE HARBOR MASTER.

Chicago, Sept. 4.—This letter is in reply to the letter captioned "Bridge Tenders," appearing in the Sept. 2 issue, signed "J. H."

The delay in opening the Wells street bridge in the two instances cited was due to the failure of the elevated company's bridge tender to release the power in order that the city bridge tender might open the bridge at the proper time. The operating machinery at the Lake street and Wells street bridges is so constructed that the electric power must be released by the elevated company before the bridge can be operated; this is, of course, a safety measure so that the bridge will not be raised while there is a train on it.

Under the law a vessel may be held to permit the passage of but one train, and the bridge must then be promptly opened. In both cases complained of there was a delay of fully 20 minutes to each of the boats [due to the failure of the elevated company's bridge tenders to release the power.]

As far as the city bridge tenders are concerned they do not wait until the boats are right there before they lift the span at any of the bridges. Proof of this statement may be observed almost any time a vessel is passing through the river in the downtown district, as usually three bridges are open at the same time—due to the short distance between bridges and to avoid unnecessary and excess whistling by the vessels.

CHAS. J. AGNEW,
Harbor Master.

### A GREAT AMERICAN.

Chicago, Aug. 31.—This is to answer your remarks in connection with Mr. Borah and the rest of the anti-imperialists.

I want to let you know that Mr. Borah as well as any other great American will not consent to the invasion by a great power of a weak, defenseless people. Mr. Borah is the type of American that America needs. America, the greatest country on earth, wants to rid herself of those fanatic advocates of the big stick against small, weak nations, of the bunch of cowards that, inspired by the exploitation of defenseless nations, are making enemies everywhere. Mr. Borah is a true American who believes in justice and peace. Americans of the type of Mr. Borah will always keep America in harmony with the rest of the world. My tribute of respect and admiration to Mr. Borah for his noble ideas. PEDRO MEJIAS.

### REAL BIRD LOVERS.

Evanston, Ill., Sept. 1.—An article in today's TRIBUNE states that the police were surprised not to find a canary or parrot in the apartment of a couple killed in an automobile accident because the couple, through their will, were known to have been bird lovers. No real bird lover believes in caging birds or likes to see them caged. They think of the creatures' happiness, not of their own selfish desires. BIRD LOVER.

### ART INSTITUTE IN THE SMOKE PALL.

Chicago, Sept. 3.—Let us hope that the directors of the Art institute may see their way clear to embellish the exterior of their building prior to the opening of our 1933 World's Fair. Its smoky, grimy appearance must, it seems to me, deter many a visitor from entering its doors. Certainly it's no ornament on the boulevard in its present condition, however, attractive it may be on the inside. If the directors are satisfied, as appears to be the case, they should at least be considerate enough of their neighbors, and the thousands who are obliged to pass daily, to do the necessary to make it more in keeping with boulevard surroundings. W. H. BURR.

### THE ANONYMOUS DRY.

Chicago, Sept. 4.—That was delightful bunk appearing in today's Voice of the People under the heading, "He Must Be an Ice Man."

I differ with you in this. All ice men I have seen had better sense, and were of the sort that one had to watch, otherwise there would be little left in the bottle. This fellow must be some important business man, as he withholds his name. Instead of an ice man I take him to be a peanut peddler (or bedbug or roach exterminator, going from house to house with his wares).

Don't let such a letter disturb you. No living person can please everybody. The fact that he wrote you incognito and with such hints and threats bespeaks his cowardly nature and unchivalrous character. You can well afford to lose his patronage. Who seeks the truth must not count the suffrages. Every true American will thank you and continue to admire the fearless stand you take against this oppression of prohibition. All your editorials are of highest standard and incomparably well written. PAUL TEPFFER.

### BETTER THAN AN ICE MAN.

Chicago, Sept. 4.—If "Sunday Reader" thinks the home conditions have improved since prohibition he should come along with me, as I get into more than twenty homes a day [I'm not an ice man, though] and I see enough booze in one day to keep Noah's ark afloat. W. W.

### PRAISE FOR THE ED.

Chicago, Sept. 4.—"A Sunday Reader Only" was given a most generous space to voice his foolishness, but the party responsible for the title, "He Must Be an Ice Man," really deserves a word of praise. This was a most fitting title. It has been a long time since I have read anything so ridiculous and I want to compliment you on your patience.
B. J. BOYLE.

### FRUITS OF THE BOYCOTT.

Chicago, Sept. 4.—It is much to be regretted that "Sunday Reader Only" has not the nerve to sign his name to the typical broadcast of bigotry in the Voice of the People. However, that is what is to be expected of the writer of that kind of a letter. If the identity of his advertising, which he has withdrawn from THE TRIBUNE, were disclosed it would be very much appreciated by the writer and countless of thousands of other American citizens whose battle for freedom from the tyranny of such fanatics as "Sunday Reader Only" THE TRIBUNE is waging. At any rate, we now know why THE TRIBUNE circulation is dropping away to two million per day and why the Anti-Saloon league boycotts reduce today's edition to a measly forty-two pages.

Better submit to the invisible power (the Anti-Saloon league) and change your policy in order to get back "Sunday Reader Only" want ads. I do not believe he is an ice man. With me silence is not golden, so you may print my name. FRANK L. ARINGTON.

## THE UNPARDONABLE OFFENSE

[London Passing Show.]

Chief of Local Fire Brigade: "Here, what's the meaning of this bucket? Has some amateur been trying to put it out?"

# MAYOR ENTER[S] JUDICIAL FIG[HT] OPPOSES JON[AS]

## Supports Crowe in [...] to Control Choic[e]

For the first time this year Thompson was reported yeste[rday] manifesting a personal and active interest in local politics. It was said by well informed friends that he had put his foot down on the proposal to include Municipal Judge Edgar A. Jonas as a candidate for the Superior bench on a coalition ticket.

JUD[GE] EDGAR [A. JONAS] [TRIBUNE ...]

The fight against Judge Jonas is believed to have been started by Robert E. Crowe, former state's attorney, th[...] he returned from his summ[er ...] in the Eagle river coun[try ...] Tuesday. But the attack [...] considered extremely seriou[s ...] became known that the m[ayor] only was supporting the form[er prose]cutor's position, but was sh[...] even greater amount of in[...] over the preference shown [...] Jonas.

**Reminded of 1927 Camp[aign]**

"Some one got to the ma[yor ...] the yarn, "and reminded [...] Edgar Jonas was one of the [...] speakers for Dr. John Dill [...] when the former health com[...] was put up by Lundin in 19[...] into the Thompson vote with [...] of reelecting Mayor Dever. [...] all that was needed to start [...] issuing orders."

This gives the Republican[s ...] two hurdles to pass on th[e ...] the coalition bargain, for th[e ...] Bar association already has [...] west side selections out of [...] as effectively as Thompson [...] have disposed of Judge Jo[nas ...] association refused its v[...] "qualified" to Municipal Jud[ge ...] A. Curran and to Attorney [...] Sullivan, leaving the slate m[...] task of finding another w[...] who may have better fort[une ...]

Therefore as matters now [...] Republicans have only hal[f ...] coalition slate left. State [...] Arthur A. Huebsch, as th[e ...] the country towns, and [...] Chace, the choice of B. W. [...] other south side leaders, [...] approved by the lawyers [...]ation.

**Barrett Fails to Meet [...]**

But Charles V. Barrett, c[...] the steering committee crea[...] factions that control the c[...]mittee and therefore the [...] convention, and his associa[...] little sign of worrying. [...] returned to the city and it [...]ed that during the day con[...] be established between him [...] Representative Michael L. [...] man of the conference su[...] of the Democratic organi[...] they failed to meet.

This leisurely attitude, i[...] was due to the fact that [...] believe they will have plen[...] to iron out their difficul[...] both conventions will mere[...] order today and then rece[...] day next week the Demo[...] Wednesday evening. It wa[...] the Republicans will post[...] session until the same tim[...] customary to hold simulta[...] sions when a coalition dea[...]

In the meantime Mr. B[...] calmly but emphatically [...] series of interviewers that [...] tion was unchanged in sp[...] Democratic attitude expre[...] Wednesday night meeting.

**No Change in Attit[ude]**

"We stand just where w[...] fore," he said and reporte[...] vious statement that the [...] will not succeed in forcin[...] publican majority to grant [...] minority membership on t[...] committee.

"I fail to see what right [...] crat or Democrats have to [...] the Republican organizatio[n ...] on its committees," he s[...] made what we considered [...] coalition agreement with [...] sentatives of the Democra[...] still consider it binding."

## *Boys, 9 and 12, He[ld in] Drowning Playmate[...]*

New York, Sept. 5.—(AP)—[...] were accused today of c[...] death by drowning of th[...] Louis Serreno, aged 11, in [...] Park lake. James Miran[...] Michael Rivera, 12, who ar[...] rest, are alleged to have pu[...] into shallow water, after h[...] them he could not swim.

YOU[R] ENGLIS[H]
*A New Way to Impro[ve ...]*
"See It—Hear It—S[...]"
No books to buy; no less[...] study. Illustrative stereo[...] slides and intensive oral [...] combined with instru[...] lecture, indelibly impre[...] essential points upon [...] mind. No individual [...]tion; no embarrassment [...]
Meeting place, Goodman T[...] Instructor, J. Manley [...] Fifteen weeks (one se[...] week), $17.50. All se[...] served and now on sale [...] preferred location Register[...] Office open evenings unti[l ...]
Dearborn 6410
The Better-English I[nstitute] of America
30 N. Michigan Ave., C[hicago]

# MAYOR ENTERS JUDICIAL FIGHT; OPPOSES JONAS

## Supports Crowe in Effort to Control Choice.

For the first time this year, Mayor Thompson was reported yesterday as manifesting a personal and active interest in local politics. It was said by well informed friends that he had put his foot down on the proposal to include Municipal Judge Edgar A. Jonas as a candidate for the Superior bench on a coalition ticket.

JUDGE EDGAR JONAS. [TRIBUNE Photo.]

The fight against Judge Jonas is believed to have been started by Robert E. Crowe, former state's attorney, the minute he returned from his summer home in the Eagle river country last Tuesday. But the attack was not considered extremely serious until it became known that the mayor not only was supporting the former prosecutor's position, but was showing an even greater amount of indignation over the preference shown for Judge Jonas.

**Reminded of 1927 Campaign.**

"Some one got to the mayor," ran the yarn, "and reminded him that Edgar Jonas was one of the principal speakers for Dr. John Dill Robertson when the former health commissioner was put up by Lundin in 1927 to cut into the Thompson vote with the hope of reëlecting Mayor Dever. That was all that was needed to start Thompson issuing orders."

This gives the Republicans at least two hurdles to pass on their end of the coalition bargain, for the Chicago Bar association already has put their west side selections out of the race as effectively as Thompson is said to have disposed of Judge Jonas. The association refused its verdict of "qualified" to Municipal Judge George A. Curran and to Attorney Eugene D. Sullivan, leaving the slate makers the task of finding another west sider who may have better fortune.

Therefore as matters now stand the Republicans have only half of their coalition slate left. State Senator Arthur A. Huebsch, as the entry of the country towns, and Henry T. Chace, the choice of B. W. Snow and other south side leaders, were both approved by the lawyers' organization.

**Barrett Fails to Meet Igoe.**

But Charles V. Barrett, chairman of the steering committee created by the factions that control the county committee and therefore the nominating convention, and his associates showed little sign of worrying. Mr. Barrett returned to the city and it was expected that during the day contact would be established between him and State Representative Michael L. Igoe, chairman of the conference subcommittee of the Democratic organization, but they failed to meet.

This leisurely attitude, it was said, was due to the fact that the leaders believe they will have plenty of time to iron out their difficulties, since both conventions will merely come to order today and then recess to some day next week the Democrats until Wednesday evening. It was probable the Republicans will postpone their session until the same time as it is customary to hold simultaneous sessions when a coalition deal is on.

In the meantime Mr. Barrett was calmly but emphatically telling a series of interviewers that the situation was unchanged in spite of the Democratic attitude expressed at a Wednesday night meeting.

**No Change in Attitude.**

"We stand just where we stood before," he said and reported his previous statement that the Democrats will not succeed in forcing the Republican majority to grant the Deneen minority membership on the steering committee.

"I fail to see what right any Democrat or Democrats have to say whom the Republican organization shall put on its committees," he said. "We made what we considered an honest coalition agreement with the representatives of the Democrats and we still consider it binding."

## *Boys, 9 and 12, Held for Drowning Playmate, Age 11*

New York, Sept. 5.—(AP)—Two boys were accused today of causing the death by drowning of their chum, Louis Serreno, aged 11, in a Central Park lake. James Mirando, 9, and Michael Rivera, 12, who are under arrest, are alleged to have pushed Louis into shallow water, after he had told them he could not swim.


**YOUR ENGLISH**

*A New Way to Improve It*

**"See it—Hear it—Say it"** No books to buy; no lessons to study. Illustrative stereopticon slides and intensive oral drills, combined with instructor's lecture, indelibly impress the essential points upon your mind. No individual recitation; no embarrassment.

Meeting place, Goodman Theatre. Instructor, J. Manley Phelps. Fifteen weeks (one session a week), $17.50. All seats reserved and now on sale. For a preferred location Register today. Office open evenings until 8:30.

*Dearborn 6410*

The Better-English Institute of America

30 N. Michigan Ave., Chicago

**CHILD EATS POISON; DIES.**

Louise Wagner, 18 months old, 5236 South Peoria street, died last night from the effects of rat poison she found and ate in the rear yard of her home on Aug. 23.

## *FIND LEGISLATOR ON CITY PAY ROLL AT $4,500 YEARLY*

### *A. O. Galvin an Aid of Ettelson.*

The name of A. O. Galvin, state representative from the 27th district, Chicago, was found yesterday on Corporation Counsel Ettelson's pay roll. Galvin is carried on the rolls, the records showed as an assistant corporation counsel at a salary of $4,500 a year. The discovery was pointed out as in line with the evidence uncovered by the Loesch grand jury last year, which showed that the city hall administration made a practice of rewarding faithful servants from the public treasury.

**"Service" Pointed Out.**

Galvin's greatest service to the city hall, according to several aldermen, was the introduction of house bill No 46 at the last session of the legislature. This measure, which was passed, reduced Chicago's tax rate from $1.12½ to $1.07½ on each $100 of assessed valuation for the current year, but increased it from $0.92½ to $1.07½ for the years 1930 and 1931.

Council finance experts explained that the tax rate would have dropped to the lowest figure automatically at the end of this year had not the Galvin bill been passed. The result was that the taxpayers received a reduction of five cents in the rate for this year, but they were prevented from obtaining a further reduction of fifteen cents for the next two years.

**On City Pay Roll Before.**

Galvin, who lives at 970 Milwaukee avenue, has been on the corporation counsel's pay roll previously, according to the records. He was receiving a stipend from the city before attending the last session of the legislature at Springfield. He will draw $187.50 for the two week period ending Aug. 22.

A few months ago Ettelson discharged 77 employés, declaring that he had not sufficient funds to carry them throughout the year. Inquiry shows that some of the old faces have returned, while others have been replaced permanently, as the Galvin case is said to show.

**TEAMSTER KILLED IN CRASH.**

George Smith, 30 years old, colored, 2628 South State street, a teamster, was killed last evening when the wagon he was driving was struck by a street car at Morgan street and 33d place, hurling him to the pavement.

## *19 U. S. Army Planes Stage Battle Flight at Toronto*

TORONTO, Sept. 5.—(AP)—With a roar that drew all eyes skyward 19 planes from the first pursuit squadron of the United States army at Selfridge field, Mich., flew over Toronto today in battle formation. They came here to participate in Aviation day at the Canadian national exhibition. Today's visit was the second made by the United States squadron to Toronto. Last year they were the guests of the exhibition officials and local aero clubs.

## *Heat Retards Edison's Recovery from Pneumonia*

West Orange, N. J., Sept. 5.—[U.P.]—The extreme heat of the last few days has retarded the recovery of Thomas A. Edison here, Frank Shell, vice president of the Edison Industries, reported today. The inventor has been confined to bed with pneumonia almost two weeks. Shell today said that Edison rested quietly in the past 24 hours, but that the weather seems to have slightly retarded improvement.

**KILLED AS SCAFFOLD FALLS.**

Russell Hoyt, 39 years old, 1801 Adams street, was killed yesterday when a scaffold on which he was working fell at Lincoln Park West and Fullerton avenue.

## *STILL EXPLODES, WRECKS HOUSE; OWNER SOUGHT*

Firemen answering an alarm at a house at 5547 Higgins avenue last night found the rear end of the 10 room building blown out and the house partly wrecked by the explosion of a 1,000 gallon still. Police of the Irving Park station were seeking Charles Arnold, 4615 North Keating avenue, said to be the owner of the building, to question him about the ownership of the still.

The house was untenanted, but at the front window police found one chair with cigaret butts strewn about it, as though one of the distillers had kept watch there. Lieut. Charles Egan said the still had been used to redistill commercial alcohol for beverage purposes.

Three men, believed to be the still operators, were seen leaving the house as fire apparatus drove up. Arnold is employed by Morand Brothers, 824 South May street, bottlers.

**TRAIN KILLS OAK FOREST PATIENT.**

William H. Kane, 74 years old, a patient at the Oak Forest infirmary, was killed yesterday when he walked in front of a Chicago, Rock Island and Pacific passenger train at Cicero avenue, Oak Forest.


# MARSHALL FIELD & COMPANY

## Putting it mildly—

## It is to be a COLORFUL season

## For the authentic new colors see our

## Just arrived Paris Originals

Maybe this seems a contradiction after our sermon on "black, black and more black." But wait! It is in part because black IS so important this season that color has become so positively radiant by contrast. In each collection Paris couturiers offset their ultra smart black creations with brilliant color successes. They are all here—the new GREENS—which have a definitely new look whether they be Hunter's green or apple green—the RED family consisting of Patou's red and dahlias down to deepest prune shades—the hard and very soft BLUES and the deep BROWNS—making our Sixth Floor Sections—coats—dresses—ensembles a veritable little Paris.

**Chantal Uses Olive Green For an Important Ensemble**

and gives it a fetching little scarf of nutria. Other proof of its very great chic are the very slight flare skirt, the diamond seaming of the cloth . . . and the dress in which three shades of green are used.

*From the Junior and Petite Miss Section, Sixth Floor, South, State*

**Lecomte Uses Cool Green For a Lace Dinner Gown**

and achieves a notable new green success. Of course there is no denying that the princess line and lower fullness and the lovely back with its pointed circular-cut cape are part of its very great distinction.

*From the Costume Room, Sixth Floor, South, Wabash*



# MARSHALL FIELD & COMPANY

**Low Fullness Adds Fall Smartness to Your Coat**

Low fullness and the smart use of fur distinguish two of our new Fall coats shown for the first time today. Slightly longer, they are ready to meet the season's demands for the ultra-chic. Left, beaver collar, double cuff, reaching smartly to the elbow. Black, brown, or green. It is priced at $210. Right, a Paquin copy, wolf collar and border. In black or brown, $175

MISSES' COATS, SIXTH FLOOR, NORTH, STATE

**Laces Are Ultra-Smart and Lovelier Than Ever**

For lingerie—lace has never been so good—for applique and cut-out designs, edgings, and even for the entire garment. Our new Alencon laces are now here in many attractive patterns.

For flouncings and all-over patterns, stunning new 36-inch chantilly and novelty laces in black and ecru, *special*, $1.95, $2.45, $2.95

FIRST AND SECOND FLOORS, SOUTH, STATE

**Get-Ready-For-College**

Today and tomorrow are the last two days of the College Display now on the Sixth Floor. **Today,** Wellesley, Barbara Cook; Michigan, Jean Duffield, Jeannie Roberts. **Tomorrow,** Chicago, Helen and Lois Dodd; Indiana, Anna Belle Utter, Anita Heyland. Undergraduates in Evanston Store, Sept. 6, 9, 11.

**The Marfield Fashions for September Are Here!**

Important information for everyone concerned with smart apparel at moderate prices. Every month Marfield's present the most special values to be obtained. And the fur trimmed misses' coat and jacket suit, the women's canton crepe, one-piece all wool crepe for the Junior, and the sports suit from the sixth floor—the pajamas, quilted robe and washable wool jersey frock from the fifth floor—and the transparent velvet dress for girls on the fourth floor are certainly no exceptions!

# JUDGE EXPOSES DRYS' TRICKERY IN U. S. COURTS

## Tells How Convictions Are Secured in Michigan.

Lansing, Mich., Sept. 5.—[Special.]—Strange practices by which citizens may be convicted of prohibition law violations in federal courts on evidence rejected by state courts were described today at the Michigan Association of Circuit Judges' convention here by Judge J. H. Collins of the Shiawassee-Livingston circuit.

Judge Collins was requested by the chairman of the program committee for this year's meeting to investigate and report on this situation. His remarks today indicated that he found a distortion of the machinery of justice in the interest of prohibitionists.

**Technicality Used in Prosecutions.**

State officers frequently make raids without warrants or with warrants which are imperfectly drawn, and persons arrested under such circumstances are freed by state courts, as the procedure is obviously without legal sanction, Judge Collins said. The officers, however, may take such evidence into the federal courts and secure convictions, he asserted.

This is possible, the judge said, because the federal constitutional restriction on search and seizure applies only to federal courts and officers. Providing federal officers had no hand in obtaining evidence of this sort, it is admissible in the federal courts and prosecutions may be based thereon.

**Any Home May Be Entered.**

Judge Collins cited a case in which a liquor law violator was discharged by a state court because evidence was obtained illegally. He was rearrested and taken, with the same evidence, into federal court, where he was convicted and sentenced. The defendant carried the case to the Circuit Court of Appeals, where the lower federal court's action in accepting the evidence was upheld, because it was shown that federal officers had had nothing to do with obtaining the evidence.

It was pointed out following Judge Collins' address that where fanatical drys are able to obtain the full cooperation of state officers the sanctity of the home may be violated with impunity, as raids may be made without warrants and any evidence obtained may be turned over to federal officers for prosecution.

# VOLLMER MAY BE POLICE EXPERT ON CRIME COMMISSION

Washington, D. C., Sept. 5.—[Special.]—August Vollmer, chief of police of Berkeley, Cal., has been selected as police expert for the Hoover law enforcement commission and is now engaged in the collection of police data for the commission, it was announced today.

AUGUST VOLLMER.

Chief Vollmer, nationally known for his use of scientific methods in the selection of policemen and the detection of crime, was given an indefinite leave of absence by the Berkeley city administration.

Vollmer, in addition to serving as chief of police of Berkeley for nearly a quarter of a century, has assisted in the reorganization of police departments in a number of American cities, including Los Angeles, Cal., San Diego, Cal.; Detroit, Mich., and Kansas City, Mo. In 1926 he was commissioned by the Cuban government to direct the reorganization og the Havana metropoltian police force.

# *PLAN TO SHIFT DRY LAW BUREAU HALTS IN SENATE*

Washington, D. C., Sept. 5.—[Special.]—Passage of the Jones resolution, creating, in accordance with President Hoover's suggestion, a joint congressional committee to study the feasibility of vesting complete responsibility for prohibition enforcement in the department of justice, was balked in the senate today by Senator Carter Glass [Dem., Va.].

The Virginia senator asserted that following the failure of congress to act upon the resolution before the present special session recessed early in the summer an interdepartmental investigation of the proposal was undertaken and he protested against the creation of a congressional committee to cover the same ground.

Senator W. L. Jones [Rep., Wash.], father of the resolution, withdrew his demand for an immediate vote.

Senator Glass reiterated that if the President believed that prohibition enforcement activities should be centralized in the justice department he should openly recommend the necessary legislation in a message to congress.

# DRY LAW WIDOW TELLS HOW HER HUSBAND DIED

## Shot Dead with No Liquor in Car.

Mobile, Ala., Sept. 5.—[Special.]—The body of Jake Keller, 35, was brought home to the little cream colored cottage a mile out of Robertsdale last night and his sorrowing wife, with her three orpaned children grouped around her, haltingly told her version of the fatal "liquor search" by two Baldwin county officers, Henderson and Joyner, and another man named Steele, who may or may not be connected with the law enforcement department of the county. The search ended in the slaying of Keller and the wounding of Charlie Lowell, his companion.

Mrs. Keller, who was with her husband when he was slain during a Labor day celebration at Fairhope on Monday, flatly denied the version of the affair given out by Baldwin county authorities.

Her husband was the subject of a brutal assault, she said. He was shot and there was no liquor in the car driven by Keller and none of the party had been drinking. Keller did not carry a pistol, but a pistol which was left in the car was seized by the deputies after Keller had been slain.

**Clothing Powder Burned.**

These are are facts of the case as Mrs. Keller tells them. And as mute testimony of the closeness of the pistol to Keller's body when it was fired are the powder burns on her husband's bloodstained clothes.

"Why should I lie about it?" she asked brokenly. "Nothing I can say will bring him back and I can't help him or myself by telling anything but the truth."

The party of four—the Kellers and Lowell and his wife—were picnicking at Fairhope. Their children had come over to the town on a large truck and were not with their parents.

"We were hunting for a place to stop," she said. "It was about 4 in the afternoon when we got near the beach and saw those three men. Jake was driving and he said, 'That looks like those deputies, and they look like they are following us!'

**Struck by Deputy.**

"'Well, let's drive around and stop,' I told him. 'We haven't got anything.' We had just pulled up to where we were going to have our picnic when the car with these men drove up. The man Henderson leaped to the running board of our car. He brought his pistol down on my husband's head. He did not say a word before he hit my husband.

Keller stumbled from the car and the other occupants followed him, according to Mrs. Keller.

"What are you trying to do? What's the matter?" Mrs. Keller quoted her husband as saying.

"Henderson did not say a word," she continued, "but pointed his pistol at my husband's heart. Then Jake struck his arm up and the pistol fired up in the air. Then Jake grabbed him about the shoulders like this." She clasped her son Arthur around the shoulders.

**Tells of Fatal Shot.**

"You can see for yourself how it was. I'll show you," she added, exhibiting the clothes Keller had worn. The bullet hole and the powder burns corresponded with the description of the position of the pistol as she told it.

"Then Henderson worked his arm around until his pistol was right over his heart. Then he fired again."

Lowell during the scuffle between Henderson and Keller had protested the attack vigorously, she declared, but had taken no action against the deputies, except to attempt to shove Steele and Joyner away. She was not certain how Lowell received his wound through the thigh, she said, but believed Steele had fired that shot. Deputy Joyner, she said, had protested when Henderson struck Keller over the head, saying, "Here, what are you doing? You have no right to hit him that way."

"After the shooting the man Henderson turned and ran," Mrs. Keller declared. "He ran off through the woods. I never saw him again.

**Slowly Bleeds to Death.**

"My husband staggered towards me. He said, 'Edna, I'm shot.' I saw blood covering his shirt front.

"Then Steele went to our car and got the gun from the front seat and slipped it into his pocket. Joyner came over and said, 'Come on, Keller, let's go.' He loaded Jake into the car and took him to the doctor's office. It was while we were there Sheriff Irwin came. He came into the room and shouted, 'You are all under arrest—$500 bonds. No one can leave this room.'

"Then they decided to bring my husband to Mobile.

"Just before we got to the Bay bridge, his head dropped lower and I said, 'Daddy, do you want to rest a little?' He didn't say anything, but he let his head fall on my breast and then just a little further on I felt him go limp.

"I told the sheriff then, 'We might just as well turn around and go back home. He's dead.'

"'Aw, he ain't dead,' they told me. 'We're going to take him on to Mobile.' But he was dead."

# *New York to Build New Inland Freight Terminal*

New York, Sept. 5.—Construction of New York's first universal inland freight terminal within fifteen months was announced today by a Port of New York authority, who said that the terminal would occupy an entire block and that it would reduce trucking costs and traffic congestion. The estimated cost of the terminal was set at $9,000,000. The station will be located on the west side, between Canal and West 21st streets.


Schulte Glasses Grace The Face

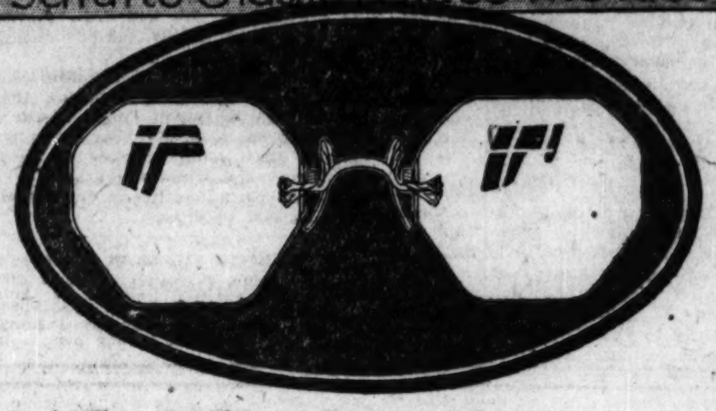

Schulte White Gold Glasses

IN TWENTY DISTINCTIVE STYLES

There's real style and character in White Gold Octagon Glasses; they truly enhance the appearance of the wearer. Let a Schulte optometrist examine your eyes without charge and show you these very popular glasses. He will advise the style and shape best suited to your features.

$8.50 and Upward

Schulte "Glasses that Grace the Face"

*17 W. MADISON
*139 SOUTH STATE
*136 NORTH STATE
118 S. DEARBORN
*OPEN till 9 P. M.

KEITH HATS

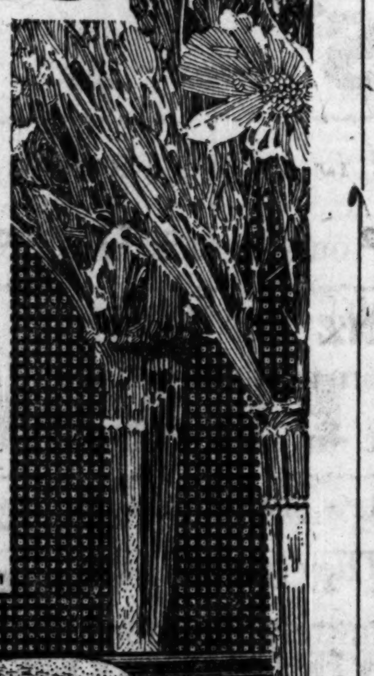

*Style Plus Quality*

The absolutely correct proportion of crown and brim, the soft mellow finish and the blending of colors appeal to the eye. The intrinsic value recommends these hats to the man who desires "his money's worth."

*Made in one big factory. Sold and distributed through two big organizations.*

KEITH BROTHERS & CO. CHICAGO

HARRIS-POLK HAT CO. SAINT LOUIS

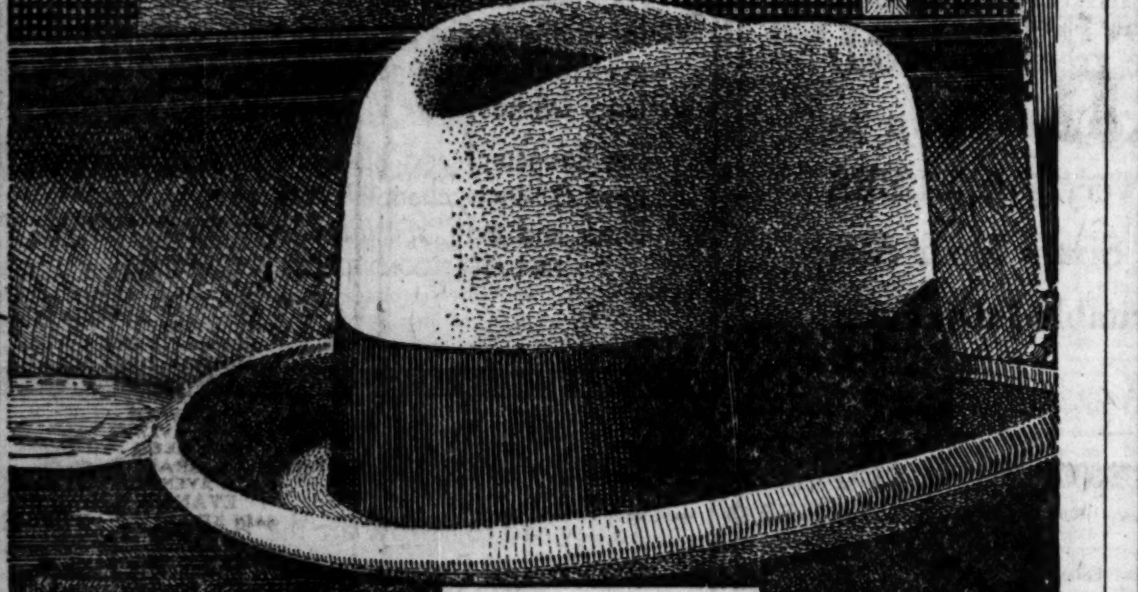

$5.00 buys all the Style and lots of Quality.

$6.00 / $8.00 buys Style plus more Quality.

*In All Popular Colors*

THOROUGHBRED AND WORTH HATS

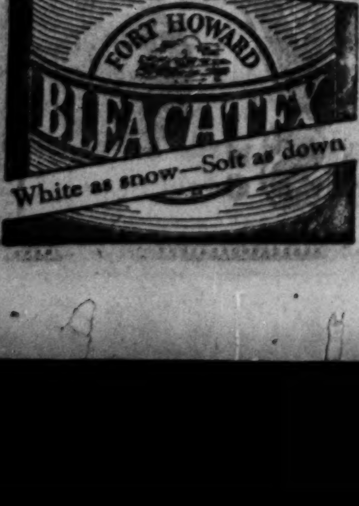


FALSE TEETH

*Can Not Embarrass*

Most wearers of false teeth have suffered real embarrassment because their teeth dropped or slipped at just the wrong time. Do not live in fear of this happening to you. Just sprinkle a little Fasteeth on your plates. Makes false teeth stay in place and feel comfortable. Sweetens breath. Get Fasteeth at Walgreen Drug Stores, or any other good drug store.

RALPH P. BRANCHE, Albany, N. Y.

EDUCATIONAL

THE HARVARD SCHOOL FOR BOYS In Co-operation with University of Chicago College Preparatory Courses. Special Department for younger boys. Reopens Sept. 18th. 4731 Ellis Ave. Phone Oakland 0304

EDUCATIONAL

The FAULKNER SCHOOL

A COLLEGE PREPARATORY DAY SCHOOL FOR GIRLS OF ALL AGES

The school aims to give careful supervision with a definitely connected plan of work.

*From Kindergarten to College*

MISS ELIZABETH FAULKNER
Principal

MISS GEORGENE FAULKNER
Director of Kindergarten

Twenty-first Year Opens Sept. 17, 1929
4746 DORCHESTER AVE.
Telephone Oakland 1423.

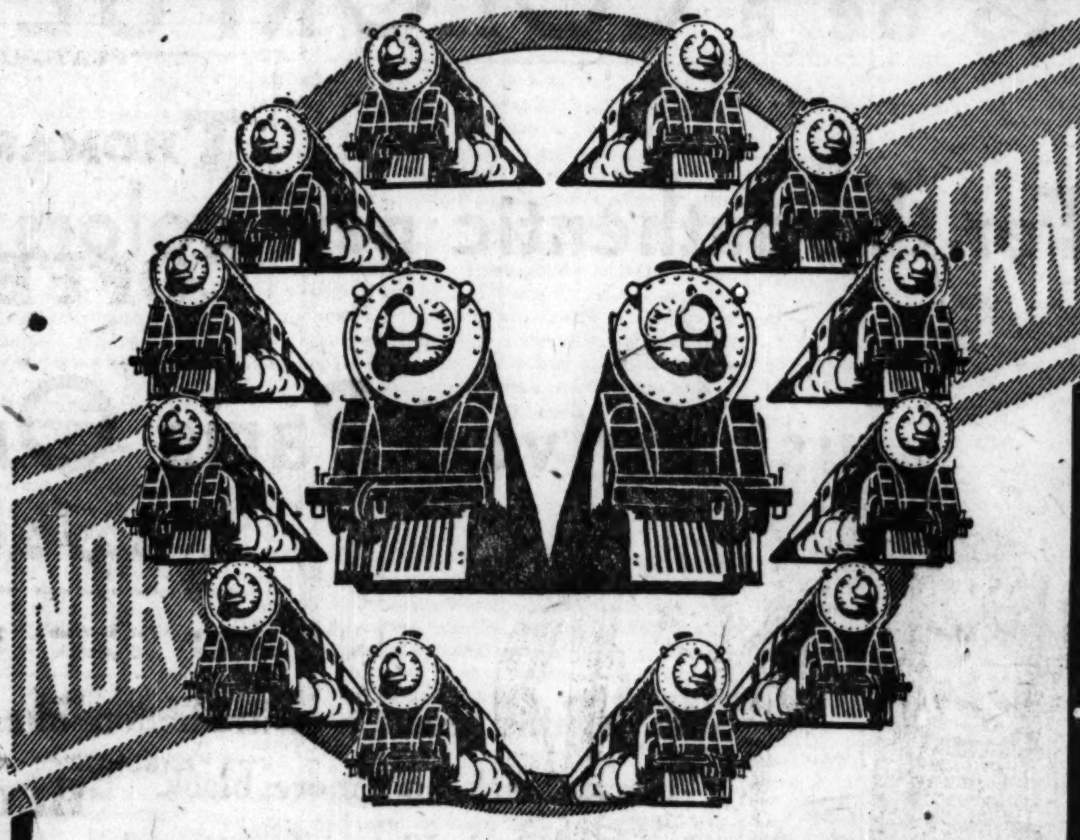

More and Faster Trains

The Widest Range of Service *ever offered*

A frequency and convenience of service that has never before been equalled is provided by North Western's great fleet of splendid trains led by

*The two finest trains in the world*

CORN KING LIMITED

CHICAGO—OMAHA—SIOUX CITY

Lv. Chicago . . 6:05 p.m. Lv. Oak Park 6:21 p.m.
Ar. Omaha . . 7:25 a.m. Ar. Sioux City 8:15 a.m.

NORTH WESTERN LIMITED

CHICAGO—ST. PAUL—MINNEAPOLIS

Lv. Chicago . . 6:30 p.m. Lv. Evanston . 6:49 p.m.
Ar. St. Paul . . 7:00 a.m. Ar. Minneapolis 7:35 a.m.

10 DAILY TRAINS TO OMAHA

| | |
|---|---|
| THE COLUMBINE Lv. 10:30 a.m. | SAN FRANCISCO LIMITED Lv. 8:20 p.m. |
| OVERLAND LIMITED (Extra fare) Lv. 11:50 a.m. | DENVER SPECIAL Lv. 8:30 p.m. |
| GOLD COAST LIMITED Lv. 2:30 p.m. | PORTLAND LIMITED Lv. 8:30 p.m. |
| CORN KING LIMITED Lv. 6:05 p.m. | CONTINENTAL LIMITED Lv. 11:20 p.m. |
| LOS ANGELES LIMITED Lv. 8:10 p.m. | COLORADO EXPRESS Lv. 11:59 p.m. |

3 DAILY TRAINS TO ST. PAUL-MINNEAPOLIS

| | | |
|---|---|---|
| THE VIKING Lv. 10:30 a.m. | NORTH WESTERN LIMITED Lv. 6:30 p.m. | NORTH AMERICAN Lv. 10:00 p.m. |

*For reservations and complete information apply*
CITY TICKET OFFICE
148 S. Clark St. Phone Dearborn 2121
Madison Street Station
Madison and Canal Sts.
Passenger Information
Phone Dearborn 2060

CHICAGO NORTH WESTERN LINE

CHICAGO & NORTH WESTERN RAILWAY

*The Best of Everything in the Best of the West*

CHAS. A. STEVENS & BROS

*Store Hours Are 9:30 A. M. to 6:00 P. M.*

DEL-MAR MANICURE PREPARATIONS

*Promise Beauty to Your Hands*

Your finger-nails—so conspicuous, so important—need the use of the best cosmetics to give them that touch of perfection fastidious women love. Listed below are just a few of the essentials.

Liquid Nail Enamel, 75c — Hand Balm, 65c
Nail Polish (Creme Form), $1 — Nail White, 40c
Cuticle Oil, 75c — Nicotine Remover, 75c

TOILETRIES—FIRST FLOOR

*Do Your Before-College Shopping Early!*

Whether she's going East or South or to Heidelberg for school this year there are some things every college girl automatically checks off first on her shopping list—for instance:

GLOVES

*Kislav Doeskin Slip-ons, $4.50*

For Tea, or Bridge, or Matinee—of a quality so soft it is almost *delicate*—and easy to keep exquisitely clean because they are washable—in Bisque, White, Sun-Tan, Chocolate, Grey, and Mode.

Also—indispensable—for that sprint across campus—is the hard-wearing, good-looking Fabric Glove shown with a strapped wrist in White, Bisque, Beige, or Circassian, at $1.50.

GLOVES—FIRST FLOOR

"DELMAR" CHIFFON HOSIERY

A feeling of well-being is half the battle in a college day, the "prof" can be cranky, or the lecture boring—unutterably—but one can be serenely unaware of it all if one's hose are pleasing to look at (and *someone* is pleased to look at 'em). These two varieties have be[illegible] successful:

*Vamp-Toe and Picot-Top*
*$1.95 or 3 for $5.60*

*Tawny, Sun-Tan, Sun Burn, Ochre, Nutan, Lido Sand, Breeze, Beach Nut, Beach Tan, Grenada Grey, Dove Grey, Dawn, Boulevard, Peter Pan—(and for Evening—Moonlight, Eggshell, or Allure).*

*$1.65 or 3 for $4.70*

A stocking with Picot-Top that is flawlessly made and which comes in the most popular Autumn shades . . .

*Sun-Tan, Boulevard, Gunmetal, Dust, Beach Tan, Dove Grey, Misty Morn, Mistery, Champagne, Tea-Time, Lido Sand, and Allure.*

HOSIERY—FIRST FLOOR

GLOVE SILK UNDERWEAR

Activities, whether they are extra-curricular or not, are bound to be quite important and one must keep up, that's all, and that means lightning quick changes several times a day—having an inexhaustible supply of these little Milanese Silk Suits goes far toward solving the problem refreshingly.

*Vests with Picot Shoulder Straps*
*Sizes 34, 36, 38, at $1.45*

*Panties Band Bottom Well Reinforced Yoke Front* — $1.95 — *Bloomers Well Reinforced with Elastic Top and Knee*

KNIT UNDERWEAR—SECOND FLOOR

*See Stevens' Other Advertisements in This Paper*

EDUCATIONAL — EDUCATIONAL

CHICAGO KENT COLLEGE of LAW

Home of Chicago Kent College of Law

Oldest evening law school in Chicago.

Owns and exclusively occupies its own building.

AFTERNOON AND EVENING CLASSES

REGISTER NOW

*Classes Begin Wednesday*

*Write, call or phone for catalog*

Phone, Dearborn 5010 10 North Franklin St.

# FUJI CHOP SUEY SAUCE

*Preferred*

By the American Housewife for making the finest Chop Suey. Packed under the most rigid, sanitary methods. For sale by Leading Chain Stores and Independent Grocers.

FREE RECIPE BOOKLET

Send today for recipes of many new and tempting dishes—so easily and quickly prepared with Fuji Chop Suey Products.

FUJI TRADING CO., 317 West Austin Avenue, Chicago


Advertise in The Chicago Tribune

# CHIEF SLAIN IN LEAVING STRIKE COLONY, AID SAYS

## Witness Asserts Officers Were Departing.

Charlotte, N. C., Sept. 5.—(AP)—A man who had been "deputized" to accompany Police Chief O. F. Aderholt to the tent colony of the Loray Textile mill strikers on the night of June 7, testified this afternoon in the trial of sixteen strikers and strike leaders charged with murder. He said that the officers were leaving the colony when the shots were fired that killed the police chief.

A. J. Roach, former Gastonia police officer, who accompanied the officers when they went to investigate reports of trouble at the colony, testified that a guard had tried to stop them when they entered the grounds occupied by strikers; that four men inside the labor hall drew shotguns on him when he went to the door, and that men, women and children had cried out, "Shoot them! Shoot them!" as they were walking away.

Then followed the salvo of shots from knotholes inside the building, he said. After he was shot down by a load from a shotgun, he turned and fired his pistol once before a second load knocked the pistol out of his hand and he lost consciousness.

The defense attacked Roach on cross-examination, asserting it was trying to show Roach and another officer were drunk on the afternoon of the shooting and that they were still drunk that night.

**Wheel Plaster Cast Into Court.**

The most dramatic moment of the day came early in the morning. While Dr. H. R. McConnell, the first witness, was on the stand a life sized figure, shrouded in a black drape, was trundled into the courtroom at the request of Solicitor John G. Carpenter. It was halted where every one could see it, and defense attorneys began a chorus of objections.

The shroud was removed, and there, clad in the dead man's blood spotted clothes, wearing his slouch hat, and strapped with his "Sam Brown" belt, was a likeness of the police chief in plaster of Paris cast.

Defense attorneys continued their protests. They agreed to admit into the evidence that the dead man had been wounded, and Judge M. V. Barnhill ordered the figure carted from the room. Dr. McConnell, however, introduced some important testimony later without the aid of the figure, showing that the police chief's wounds had all been in the back.

**Colony Neighbor Testifies.**

Guards posted around the strikers' tent colony the night of June 7 were ordered to bring any one caught entering the ground to Fred Erwin Beal, strike leader, Otto Mason, who lives next door to the colony, testified.

This order was given by Beal the night of June 7 when Aderholt and three other policemen were wounded, the chief dying the next day.

Mason said he could hear speakers at a meeting of strikers that night. Beal, he said, told the strikers that "mill thugs and stool pigeons have come down to raise trouble and we aren't going to have it. I want guards to look around and if they catch any one I want them to bring them to me. What we will do won't be good for them."

A picket line to go to the Loray mill of the Manville-Jenckes company, where a strike had been called two months before by the National Textile Workers union, was then formed and, Mason testified. Beal told the strikers to go to the mill.

Mason said he saw two guards, both armed with shotguns, walking regular beats.

**Lot Ordered Cleared.**

The witness testified that Miss Vera Buch of New York, one of the defendants, spoke to the strikers and told them to go to the mill. Beal then ordered the lot cleared and the guards to take charge. The crowd went toward the mill and Beal put out the lights on the lot. A few minutes later, he said, several officers rode up. He recognized Tom Gilbert, A. J. Roach and Chief Aderholt.

The chief and Roach walked toward the headquarters building of the colony lot and were met by guards.

"Boys, what's the matter?" Mason quoted the chief as saying.

"None of your —— business," was the reply.

"We didn't come down here for trouble," the chief replied.

Gilbert then told the guard to give him the gun and the chief came up and took hold of it. A guard, Mason asserted, then drew a gun on the officers, telling them to turn the guard loose.

"Shoot him! Shoot him" Mason said two persons whom he recognized as Beal and Vera Buch shouted to the guards. A moment later a shot was fired and the chief started walking toward the police car.

Immediately afterward there were two other shots, but he could not see who fired them, then a volley seemingly from the back of the lot.

Mason said he did not see any of the officers fire. He went into his home and when he came out again the officers were taking Aderholt down the street.

# COPS WILL FLY TO DETROIT FOR NEW SQUAD CARS

Fourteen policemen from the detective bureau will fly to Detroit today to aid in driving back seventeen new Lincoln automobiles which will supplant an equal number of the old detective bureau squad cars. The policemen will be driven in buses to the Ford airport at Lansing, where they will embark for the Ford airport at Dearborn, Mich.

The touring cars, which have been built especially for police service, will be equipped with radio sets for the receipt of police messages over a special short wave, gongs, sirens, and shot gun racks. They will be painted a bright orange color so they may be easily distinguished and the word "police" will be painted prominently on the hood, top, and sides.

Forty squad chauffeurs participated in a drawing to determine those who would make the trip. Of those chosen, twelve are patrolmen and two sergeants.


*A new Speed to the Old World*

# BREMEN

CHERBOURG
SOUTHAMPTON
BREMEN

NEXT SAILINGS
September 12
October 5
October 25

*Or travel more leisurely, at lower rates, on the other Lloyd Liners*

STUTTGART Sept. 19 BERLIN Sept. 28
DRESDEN Sept. 26 MUENCHEN Oct. 2

LLOYD TRAVELERS' CHECKS GOOD EVERYWHERE

NORTH GERMAN LLOYD

*130 W. Randolph St., Chicago, or your local agt.*

NORTH GERMAN LLOYD



STORE HOURS are from 9:30 A. M. TO 6:00 P. M.

# CHAS · A · STEVENS · & · BROS

## The Knitted Suit

Marches Straight to the Front for Fall!

Three Suits at Left, Sizes 14 to 20 — **$16.50** — Single Suit at Right, Sizes 14 to 40

*Darlings of the Mode—at a Price*

In anticipation of the Autumn mode, our Sports Section has developed these little Suits in four different weaves—three of them wavy or zig-zag Knitted Tweeds, and the fourth Diagonal. One boasts a Fingertip Coat . . . The smart Blouses may be worn tucked in or out. Two are Jersey Blouses, another is Lace Knit, and a fourth is that darling of the mode—the Antibes shirt! Very unusual values for summer chill or autumn frost.

Perfect for School, Golf, Business, Town, or Country

*BROWN—ENGLISH GREEN—RUST—WINE—RHEIMS BLUE—NAVY—BLACK*

SPORTS SECTION—THIRD FLOOR

Let Young Women from Various Colleges Help You to Select Your

COLLEGE WARDROBES

THE COLLEGE WARDROBE—FIFTH FLOOR



YOU'LL FIND QUALITY WRAPPED WITH CLEANLINESS AND SOLD WITH ECONOMY IN OUR STORES

*Items Marked* **"SPECIAL"** *on Sale Until Wednesday, September 11*

FEATURING THIS WEEK

**THOMAS J. WEBB COFFEE** Lb. Can **49c**

AIRY FAIRY CAKE FLOUR Large Pkg. 27c

JEL SERT (Delicious Gelatine Dessert) Asst. Flavors 3 Pkgs. 22c

"SPECIAL" DEL MONTE EARLY GARDEN **PEAS** 2 No. 2 Cans **27c**

| | | | | |
|---|---|---|---|---|
| MILK | Pet, Borden's, Carnation | 3 | Tall Cans | 25c |
| OLIVES | Bizet Stuffed | 2 | 3 oz. Jars | 19c |
| Roman Meal | | | Pkg. | 31c |
| Lifebuoy Soap | | 4 | Bars | 25c |

"SPECIAL" HEINZ OR WHITE HOUSE **Rice Flakes** 2 Pkgs. **21c**

| | | | | |
|---|---|---|---|---|
| SALMON | Rosedale Medium Red | | Tall Can | 21c |
| PRUNES | Bulk Size 70-80 | 2 | Lbs | 23c |
| SAL SODA | Arm and Hammer | 2 | Pkgs. | 13c |
| Toilet Soap | Garden Asst. Colors | 6 | Cakes | 27c |

"SPECIAL" SWIFT'S SILVER LEAF **LARD** 2 1-Lb. Cartons **27c**

*LAKESIDE NEW PACK SIFTED PEAS* 2 No. 2 Cans 29c

*S. O. S. WORKS WONDERS With POTS and PANS* Per Carton 22c

*Opler's PURE SELECTED COCOA* 1 Lb. Can 24c

**PRESERVING REQUIREMENTS**

| | | | |
|---|---|---|---|
| PRESTO | Fruit Jars Pints | | 69c Doz. |
| PRESTO | Fruit Jars Quarts | | 79c Doz. |
| PRESTO | Jar Caps | | 24c Doz. |
| PRESTO | Jar Rubbers | 4 Doz. | 25c |
| PAROWAX | Pkg. | | 9c |
| CERTO | Bottle | | 28c |

"SPECIAL" **Quaker OATS** Quick or Regular 2 Small Pkgs. **17c**

"SPECIAL" **FUJI** BEAN SPROUTS CHOW MEIN NOODLES SOY SAUCE 3 Cans **25c**

"SPECIAL" **HEINZ PURE Vinegar** Cider or White Pint bottle **11c** Quart bottle **19c**

"SPECIAL" **P. & G.** White Naphtha **SOAP** 5 Bars **19c**

—NOTICE—
Two New
LOBLAW GROCETERIAS
Open Today
(Friday, Sept. 6)
At 2 P. M.
**2742 Devon Ave.**
*Just East of California*
**Melrose Park**
*116 Broadway*

Other Groceterias Located at

NORTH SIDE
710 W. NORTH AVENUE
1449 FULLERTON AVENUE
3837 FULLERTON AVENUE
3300 CRAWFORD AVENUE
3137 IRVING PARK BOULEVARD
5116 IRVING PARK BOULEVARD
5935 IRVING PARK BOULEVARD
4763 MILWAUKEE AVENUE
1960 LAWRENCE AVENUE
3920 LAWRENCE AVENUE
5343 N. CLARK STREET
1549 DEVON AVENUE
2319 DEVON AVENUE
1432 MORSE AVENUE
3224 BRYN MAWR AVENUE
2742 DEVON AVENUE

WEST SIDE
4028 W. ROOSEVELT ROAD
3032 W. MADISON STREET
4104 W. NORTH AVENUE
3208 W. NORTH AVENUE
4311 W. MADISON STREET
5038 W. MADISON STREET
2342 N. CICERO AVENUE
5643 W. NORTH AVENUE
5920 W. DIVISION STREET
5932 W. CHICAGO AVENUE
7130 W. GRAND AVENUE
5904 W. ROOSEVELT ROAD

SOUTH SIDE
11035 S. MICHIGAN AVENUE
2508 E. 79TH STREET
3044 E. 92D STREET
1152 W. 79TH STREET
2549 E. 75TH STREET
6443 S. HALSTED STREET
6914 S. HALSTED STREET
6831 STONY ISLAND AVENUE
6114 S. HALSTED STREET
1506 W. 63D STREET
2449 W. 63D STREET
3048 W. 63D STREET
5516 S. ASHLAND AVENUE
127 E. GARFIELD BOULEVARD
1424 E. 55TH STREET
713 E. 79TH STREET
7524 COTTAGE GROVE AVENUE
1837 E. 79TH STREET

SUBURBAN
CICERO
5222 W. 25TH STREET
OAK PARK
105 S. OAK PARK AVENUE
809 S. OAK PARK AVENUE
120 MARION STREET
FOREST PARK
7415 W. MADISON STREET
MAYWOOD
10 N. 5TH AVENUE
BERWYN
6818 WINDSOR AVENUE
6232 W. 22D STREET
LA GRANGE
29 S. 5TH AVENUE
EVANSTON
711 MAIN STREET
WILMETTE
1115 CENTRAL AVENUE
HARVEY
117 E. 154TH STREET
DOWNERS GROVE
5126 MAIN STREET
MELROSE PARK
116 BROADWAY

Self Serve — **LOBLAW GROCETERIAS INC.** — Cash and Carry

# BRIDE, 24, WINS ANNULMENT ON KIDNAP CHARGE

## Forced Into Marriage, She Tells Judge.

Mrs. Janet Bedard Behrens, 24 years old, 5437 Adams street, yesterday won an annulment of her marriage to Herbert Behrens, a draftsman, before Circuit Judge Feinberg. Mrs. Behrens, a pretty brunette, charged that she had been kidnaped from the suitor of her choice, plied with liquor, and forced into marriage.

Mrs. Behrens said that she was engaged to Raymond Pauley, a clerk, when she met Behrens in 1927. Behrens began a persistent courtship, which could not be discouraged by repeated and positive refusals of his proffers of marriage, she said.

**Persistent in Courtship.**

"I knew him for less than a year," she told the judge. "He spied around the house and came in when Raymond wasn't around. After the first two months he proposed every time he saw me, sometimes as many as three times in an evening. I told him I didn't want to marry him, because I loved Raymond, whom I had known for seven years. This would not keep him away."

On May 5, 1929, Behrens came to the house and persuaded her to go for a ride. During the ride he persuaded her to take several drugged drinks, she averred.

"He told me that if he couldn't marry me Raymond never would," she continued. "He forced me to take more liquor and I don't remember any more of the ride until I woke up in a hotel with him the next morning. I jumped out of the room and came home."

**Wants to Marry Again.**

Her attorney, Julius H. Miner, explained that Behrens had procured a marriage license in Rockford, Ill., and took her before a Judge Carpenter of that city. Miner explained that Pauley is still willing to marry his client and she sought the annulment for that reason.

"You have my sympathy," the judge said as he ordered her attorney to prepare an order. "This is a most unfortunate case. I cannot understand why a judge or any other official, empowered by law to perform a ceremony, would unite a couple when one of them is obviously under the influence of liquor.

"Such officials, actuated by no other desire than to earn a paltry fee, bring unhappiness into many lives and clutter courts with similar cases. They are a disgrace to the community, yet I understand that certain communities encourage marriages under even worse circumstances."

# Jury to Try Mrs. Pantages on Murder Charge Secured

*(Picture on back page.)*

Los Angeles, Cal., Sept. 3.—Special.]—A jury of five women and seven men was passed by prosecution and defense tonight and tomorrow will begin sitting in judgment on the second degree murder charge against Mrs. Alexander Pantages, wife of the theater magnate. One woman and one man were chosen as alternate jurors.

Mrs. Pantages is accused of causing the death of Joe Rokumoto, Japanese shopkeeper, by driving into his automobile while she was intoxicated. Unless a legal hitch appears tomorrow morning, taking of testimony will begin at once.

**Seek to Blame Operator.**

Questioning of talesmen today brought out that the defense will claim that Rokumoto's death was the "result of an operation performed after the accident."

"The state's rebuttal to this," Deputy District Attorney Harold Jones said, "would be that the accident made necessary the operation."

Judge Carlos Hardy suddenly halted proceedings during the questioning of talesmen and declared he wanted to know if any juror had a prejudice against a woman drinking intoxicating liquor. The judge told the male jurors that a man who possessed great feeling against a woman taking a drink was not qualified to sit in judgment on the society woman defendant.

**Judge Bars Rum Prejudice.**

"In this case, testimony may show that the defendant had been drinking hard liquor," Judge Hardy said. "I want to know right here and now whether any of you would allow this fact to sway your verdict."

Juror M. C. Hagey rose and told Judge Hardy that he harbored "quite a bit of prejudice against persons who drink" but after further questions from the bench Hagey said that he would "try to arrive at a fair verdict."

Mrs. Pantages shook her head to her attorneys and Hagey was dismissed from the box.

Mrs. Pantages, in court, leaned heavily on the arms of her two young sons, Rodney and Lloyd.

**Threat Story Discredited.**

An investigation today failed to find any corroboration for the story of Tom Harlyn, who last night appealed to authorities for protection, claiming his life had been threatened because he declined to be a witness in the trial. He declared he had been approached with an offer of employment to testify.

# SACK MURDER VICTIM STILL UNIDENTIFIED; FIND CHICAGO WOMAN

The identity of the sack murder victim at Morris, Ill., was again veiled in mystery yesterday when an investigation showed that the body was not that of Mrs. Richard Shea, formerly of Chicago. Mrs. Shea was located in Washington, D. C., after a comparison of a chart of her teeth and those of the dead woman had been shown to vary.

Shea, who has offices at 6 North Clark street, thought that the body might have been that of his wife and journeyed to Morris Wednesday. He made a partial identification and officials were hopeful that they were on the road to a solution of the mystery.

The body, crammed into a burlap bag, was found last Monday on the state highway just outside the city limits of Morris. Investigation indicated that the body of the elderly woman had been kept for some weeks in a state of refrigeration and then had been thrown from a passing automobile.

## Crash of Speeding Street Car Kills 2, Hurts 26

REICHENBERG, Czecho-Slovakia, Sept. 5.—(AP)—Two persons were killed and 26 seriously injured in a street car accident here today. Taking a sharp curve at dangerous speed, the car was derailed and demolished. Several other deaths are expected.

To rest their feet, some men take off their shoes;

You can put ours on for the same result, for comfort as well as style is built into all our shoes.

For Fall, Scotch grain brogues are $14.50; calf oxfords, $7.50 to $14.50; the Rogers Peet orthopedic 85 Percenters*, low, $13; high, $14.00. Black or tan.

Fall hose, hats and haberdashery.

Fall suits and topcoats.

*Reg. U. S. Pat. Off.

ROGERS PEET CLOTHING
*Hats - Shoes - Furnishings*
ANDERSON & BROTHERS
Michigan Blvd. at Washington



ESTABLISHED 20 YEARS
**Brumbaugh Bros.**
WHOLESALE AND RETAIL FUR HOUSE
115 S. Dearborn St. 3rd Floor

**Sensational Values in FUR COATS**

Our Styles are absolutely the newest—our quality the finest—and our prices are the talk of the town. Visit our Salesroom, you will see Fur Values that are positively amazing. BUY NOW.

*A Coat for Every Purse.*

*Choose your coat now—a deposit will hold any garment until wanted. FREE STORAGE.*

**A Few of Our Many Bargains**

| | |
|---|---|
| NATURAL MUSKRAT COATS | $90 |
| RACCOON COATS, Johnnie or shawl collars, $165 to... | $250 |
| BEAUTIFUL HUDSON SEAL COATS —Dyed Muskrat—the season's smartest styles, guaranteed pelts; as low as | $175 |
| LEOPARD COATS | $155 |
| *CARACUL COATS—$65 to | $275 |
| MARMINK COATS—Beautiful pelts; $125 to | $175 |
| MINK MUSKRAT COATS (look like mink), at | $165 |
| SIBERIAN SQUIRREL COATS. Very smart | $250 |
| **KRIMMER COATS | $265 |

***Dyed Coney. *Lamb. **Lamb.

***BEAUTIFUL NORTHERN SEAL COATS
Trimmed with Ermine, Krimmer, Fitch, Mink or Squirrel, $85 $175

Trade in Your Old Furs



RESORTS AND TRAVEL RESORTS AND TRAVEL
TOURS. TOURS.

**SPECIAL LAKE PICNIC**

**Sunday, Sept. 8**
**S. S. ALABAMA**
"Flagship of the Fleet

to

10 A. M.
Round Trip $2
Home 9:30 P. M.
Daylight Saving Time

Peak of Fruit Harvest Now On
Bring Back a Basket
Phone Whitehall 4800
**DOCKS: NAVY PIER**
GOODRICH STEAMSHIP LINES


## Sights in Radio Factory Startle Woman Visitor

What makes the biggest impression on women visitors at a modern radio factory—the thirty-two acre plant which Atwater Kent has built as a sign of his faith in the present and future of radio? Here's one woman's answer—written by the wife of a famous announcer, who spent a few hours watching Atwater Kent Radio in the making: […]

"The buildings are modern to the last degree, flooded with sunlight and so clean. […] Even in departments where heavy machine work is done there […]

[…] Such neatness! […] the appearance of the work rooms, but makes work easier and pleasant. […] man knows how a mussy kitchen can upset her morale and slow down her work.

"To a woman, of course, the most interesting thing was the number of women employed, and the importance of their work. You expect to see women assembling small parts of a radio set, but I saw them actually winding coils (and so deftly, too), preparing transformers, working on radio speakers, burning insulation from wires, matching various parts at instrument boards, and so on.

"I have never been so impressed with the change in women's status in manufacturing as I was […] in another part of this […]

[…] fascinating […] plant. I had an idea that the job of putting in place and soldering the connections of a set would be done by men. But […]

[…] in Atwater […] is finer […] Mr. More […] 000,000 […] of wire […] will be […]

[…] the […] Atwater […] Kent factory […] this year. In a straight line, it would go […] than eighty times around the world.

## How Much Do You Hear When You Listen?

It's a curious fact that many radio listeners are not hearing music as it really is.

They are putting up with reception that was good in the early days of radio but is a pale imitation compared with the living reality as brought to owners of the Atwater Kent Screen-Grid Set.

How well do you hear the broadcast concerts? Does every part of an orchestra blend into a well-balanced unity?

Do you hear the low notes and high[…]

[…] of the appropriate […] qualities. Every instrument has its own personality. […] on the accuracy with which of these personalities is reproduced depends the complete enjoyment of radio programs.

Hearing music over your radio should be equivalent to seeing the orchestra, as well as hearing it. When you hear music over an Atwater Kent Screen-Grid, you hear all of the sound reproduced so truly that you can construct the entire picture for yourself.


# ATWATER KENT RADIO

**In your home—where a radio must prove itself—this *Screen-Grid Set is supreme!***

DOES all the hullabaloo of claims confuse you? Don't let it! Why, Atwater Kent could fill a page with great big words describing the technical ways in which the Atwater Kent Screen-Grid Set is better. But only a radio engineer would understand them.

No. Atwater Kent has always believed in talking about radio in a plain, everyday manner, so that every purchaser could know just what he was getting, and what it would do under his own roof.

When we say that here is a radio made infinitely better by Atwater Kent's method of using the new Screen-Grid tubes and other proved improvements

—that it gives you all the light and shadow of music, with every note natural as life, all the way up and down the scale, at any volume, without exaggeration;

—with needle-point selectivity to pick the station you want as a telescope picks out a single star;

—with power to get far-off stations when you want them—more power than you're likely to need;

—with operation as fast as you can move your fingers;

—with no hum, no power noises—

we're merely saying that here's next year's radio, made with the famous Atwater Kent precision—dwarfing all ordinary radio with the magnificence of its performance—as good in your home as it is in the advertisements—your choice of exquisite cabinets or table models—and ready for you NOW.

ATWATER KENT MANUFACTURING COMPANY
4700 Wissahickon Ave., A. Atwater Kent, President, Philadelphia, Pa.

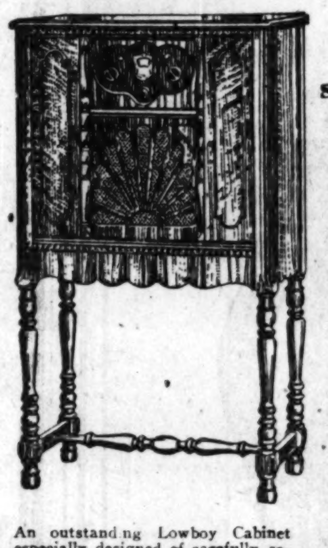

An outstanding Lowboy Cabinet especially designed of carefully selected Walnut veneers. Complete with tubes and Model 55 C,
**$164.00**

***If you ARE technically minded***

Special Screen-Grid circuit, perfected by Atwater Kent to make complete use of the new Screen-Grid tubes—Many times greater amplification and sensitivity with the new Screen-Grid tubes—Needle-point selectivity, made possible by Atwater Kent method of using Screen-Grid tubes—Plate detection, purifying tone quality by eliminating distortion—First audio stage resistance coupled, permitting full use of two "45" power tubes with push-pull amplification to reproduce rich, low tones—Maximum undistorted output, more volume than you can use, controllable at will—Electro-Dynamic, of course—Enormous, regulated power, with no power hum—Stable at all wave lengths—All parts matched and balanced—All metal parts protected by cadmium-nickel plating or lacquering. Power units hermetically sealed against moisture—752 tests in course of manufacture. Also tested under extremes of temperature and humidity—Precision workmanship, with permissible variations as little as one-half of one-thousandth of an inch—Completely Shielded—Illuminated dial, marked in kilocyles—Can be used with short indoor antenna—Widest variety of exquisite cabinets, made for Atwater Kent Screen-Grid Radio by foremost designers of fine furniture.

Very striking Cabinet beautifully finished in figured stump Walnut. Complete with tubes and Model 55 C,
**$194.00**

**On the Air**—Atwater Kent Radio Hour—Sunday Evenings, 9:15 (Eastern Daylight Time), WEAF network of N. B. C.
Atwater Kent Mid-Week Program—Thursday Evenings, 10:00 (Eastern Daylight Time), WJZ network of N. B. C.

**SCREEN-GRID RADIO**



RESORTS AND TRAVEL
NEW YORK.

WELCOME to NEW YORK and The HOTEL GOVERNOR CLINTON
31ST ST. AND 7TH AVE.
opposite PENNA. R.R. STATION

A PREEMINENT HOTEL OF 1200 ROOMS each having Bath, Servidor, Circulating Ice Water and many other innovations featuring a sincere spirit of hospitality.

E. G. KILL, GENERAL MANAGER

ROOM AND BATH·3.00 UP

MICHIGAN.

**Michigan Transit Steamers**
*NOW IN SERVICE*
Between Chicago and all
NORTHERN MICHIGAN SUMMER RESORTS
Ludington to Mackinac Island, Inclusive

**S. S. MANITOU**
Sails Friday, Sept. 6th, at 4 P. M., for Glen Haven, Charlevoix, Petoskey, Harbor Springs, St. Ignace and Mackinac Island.
*The Best Week-End Trip*

**S. S. PURITAN**
Sails Saturday, Sept. 7th, at 6 P. M., for Ludington, Manistee, Onekama and Frankfort.

**FALL SCHEDULE**
Commencing Monday, Sept. 9th
Lv. Chicago, Mon. and Thur., 6 P. M., for all ports Ludington to Harbor Springs, inclusive.
*Through to Mackinac Island on Thursday sailings.*
AUTOS CARRIED AT LOW RATES
Ask for Fall Schedule

Michigan Transit Corporation
NAVY PIER CHICAGO, ILL.
Phone WHitehall 5530



RESORTS AND TRAVEL RESORTS AND TRAVEL
NEW YORK. NEW YORK.

**2.50 DAILY!**
FOR A ROOM EQUIPPED WITH BATH, CIRCULATING ICE WATER AND *RADIO!*
SINGLE ........... \$2.50, \$3.00, \$3.50
DOUBLE \$4.00, \$4.50. TWIN BEDS, \$5.00
SPECIAL WEEKLY RATES
NEAR BUSINESS, SHOPPING AND THEATRE CENTER
OPENS SEPT. 10th
THE NEW HOTEL PLYMOUTH
49TH ST. EAST OF BROADWAY
—NEW YORK—

ILLINOIS.

**Starved Rock Hotel** *Illinois Scenic Wonder Spot*
Route No. 7
Pleasant holiday or week-end trip. See new government locks on Great Lakes to Gulf waterway. All summer sports. Rooms with bath. Excellent cuisine. Spec. rates on electric line. Arthur W. Wolfe, Chicago Rep., 110 S. Dearborn. Phone Randolph 0627.
NICHOLAS SPIROS, Manager
The Starved Rock Hotel, Utica, Ill.

**MORRISON HOTEL**
THE HOTEL OF PERFECT SERVICE
*Clark and Madison Sts.*
The Home of the Terrace Garden
CHICAGO'S WONDER RESTAURANT

*Subscribe for The Tribune*

MINNESOTA.

**MANTRAP CAMP,** DORSET, MINN.
For Sept. Fishing, Outing, Hay Fever.
20 cottages and main dining room; good eats and comfortable cottages, Muskallonge, large and small mouth bass fishing; fine bathing beach; good roads from Twin Cities; inquire any AAA station; boats, motors and guides. E. M. WILSIE, Dorset, Minn.

MICHIGAN.

**LAKESIDE INN**
Lakeside [Berrien County, Mich.]
Ideal Spot for Week-ends. Drive out and see this beautiful place. Only 70 mi. from Chicago on U. S. 12. Rooms [European plan], \$3 per day single, \$4.50 for 2. Special Chicken and Steak Dinners. Golf, Saddle Horses, Bathing. Phone for reservations. Gentiles.

**MUSKEGON** Chicago's most accessible Playground. Reached by boat, bus, motor or rail. All outdoor sports. Excellent resort facilities. Write Dept. A, Chamber of Commerce, Muskegon, Mich.

COME TO MICHIGAN IN SEPTEMBER
HOTEL ASSOCIATION OF ST. JOSEPH AND BENTON HARBOR

Ocean Travel.

**JAPAN AND CHINA By N. Y. K.**
22,000 Ton Triple-Screw Ships
Every Alternate Tuesday from San Francisco
100 W. Monroe St., or any S. S. Local Agent.



RESORTS AND TRAVEL RESORTS AND TRAVEL
NEW YORK. NEW YORK.

**COMPARE** our single and double rooms, ranging from \$3 to \$7 (each with bath and shower) with any other New York hotel. The new Hotel Lincoln, modernisticly decorated and furnished, challenges comparison in location, atmosphere and service. Thirty floors of sunshine: 1400 rooms.

THE NEW HOTEL **LINCOLN**
Eighth Ave.—Times Square
44th to 45th Streets
NEW YORK

Ocean Travel.

HAVANA PANAMA PERU CHILE
**SOUTH AMERICA**
by S.S. ESSEQUIBO and S.S. EBRO, specially built for South American voyaging. All outside staterooms, many with private bath.
ESSEQUIBO, Oct. 3 EBRO, Oct. 31
**PACIFIC LINE**
The Pacific Steam Navigation Co.
180 N. Michigan Ave., Chicago. Telephone Randolph 6840, or local travel agent.

**MEDITERRANEAN LUXURY SHIPS**
Italy—France—Spain—Greece—Azores
SATURNIA....Sept. 11, Oct. 16, Nov. 20
VULCANIA.....Sept. 28, Nov. 2, Dec. 7
SS. Presidente Wilson [Cabin Ship] Dec. 7
COSULICH LINE
K. W. Kempf, 180 W. Washington St., Chicago

**HOLLAND-AMERICA LINE**
*Travel by a Famous Service*
TO ENGLAND—FRANCE
HOLLAND—GERMANY
AND ALL PARTS OF EUROPE VIA
Plymouth Boulogne S/Mer. Rotterdam.
Veendam ............Sept. 14—11:00 A. M.
Volendam ...........Sept. 21—11:00 A. M.
*Rotterdam ..........Sept. 28—12:05 A. M.
*Embarkation Friday Eve. after 8 P. M. New York Local Time
*LUXURY CRUISE*
Mediterranean..............Feb. 6, 1930
*Apply for illustrated folder to*
40 No. Dearborn St., Chicago, or Local Agts.

WHITE STAR LINE RED STAR LINE
ATLANTIC TRANSPORT LINE
To all principal points of Europe
INTERNATIONAL MERCANTILE MARINE CO.
180 No. Michigan Ave., Chicago

To England, Ireland, Scotland, Germany, France, Italy. Also low rates to Spain. Traveler checks. Foreign money.
TICKET OFFICE—ALL LINES
J. S. Lowitz, 318 S. Dearborn St.

The Shortest Bridge to Europe
Cunard & Anchor Lines
346 No. Michigan Ave., Chicago



RESORTS AND TRAVEL
Ocean Travel.

The St. Lawrence Seaway to and from **Europe**

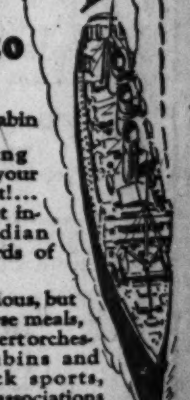

as low as **\$184.50** round trip Tourist Third Cabin

That's putting Europe within your vacation budget!... when the ticket includes Canadian Pacific standards of service.

Nothing luxurious, but four to six course meals, dance and concert orchestras, cozy cabins and lounges, deck sports, mighty fine associations ... professional, business, educational people.

Your choice of 15 great liners. Deluxe *Empresses* and fast, new *Duchesses*. Sailings from Montreal or Quebec ... saving 2 days open sea.

Coming! Empress of Britain 1931

Ask also about our famous Collegiate tours, all expenses, \$406 and up.

Your local agent, or
R. S. Elworthy, Steamship General Agent
71 E. Jackson Blvd. Telephone Wabash 1904
Chicago, Ill.
For Freight Apply to J. G. Welhofen, Foreign Freight Agent, The Rookery, Chicago

**Canadian Pacific**
World's Greatest Travel System
Carry Canadian Pacific Express Travellers Cheques—Good the World Over

Luxurious Route to the MEDITERRANEAN
Italia-America Shipping Corp.
203 S. Dearborn St., Chicago, or Local Agents.

# ZEPPELIN FOUND IN A1 CONDITION AFTER WORLD HOP

## Plan to Fly Big Ship Over Russian Capital.

FRIEDRICHSHAFEN, Germany, Sept. 5.—(AP)—While German officialdom and public joined here today in paying tribute to the Graf Zeppelin for her flight around the world, hundreds of congratulatory messages poured in from all parts of the world.

While tribute to the Graf's achievement came both in messages and in speeches at the luncheon given by the government today, the big ship reposed safely in its hangar, where its gas bags, motors, and navigation instruments are being thoroughly overhauled for more flights. Few repairs have been found necessary, despite the great strain to which the ship was subjected during the stormy periods of its world cruise.

**Plan Flight Over Mocow.**

One of the contemplated flights is a special one over Moscow to give the Russian people a glimpse of the shining silver hull for which they searched the skies in vain as Dr. Eckener steered the Graf north of the soviet capital on the great circle route across Siberia.

**Italian Racing Plane Damaged.**
[Chicago Tribune Press Service.]

LONDON Sept. 5.—The ill luck which has dogged the Italian Schneider cup race team continued today, when the Macchi 52, in which Maj. Mario de Bernardi broke the world's speed record, suffered a broken float in a practice landing and was almost sunk in the waters of the Solent. The tiny craft, guided by Italy's crack pilot, Tomaso dal Molin, hit a small piece of wood when landing, after a successful thirty minute flight.

The teams of the British and Italian pilots in the race, which begins tomorrow, were officially announced late tonight as follows: Great Britain, Flying Officers Waghorn and Atcherley and Flight Lieutenant Darcy Greig; Italy, Warrant Officer Tomaso Dal Molin, Lieut. Remo Cadringher, and Lieut. Giovanni Monti.

# AVIATION NOTES

New York, Sept. 5.—[Special.]—Dr. Hugo Eckener, master of the Graf Zeppelin, who remained in this country to discuss the possibilities of establishing regular commercial airship lines both across the Atlantic and out over the Pacific to Hawaii, arrived in New York today after visiting Cleveland and Akron, O. In the latter city he conferred with officials of the Goodyear Zeppelin company, which has made detailed plans for two great commercial air liners. Today Dr. Eckener saw bankers and other business men interested in the commercial development of lighter than air transport. Tomorrow he expects to continue his informal talks with possible backers of his plans. He will sail for Germany aboard the New York on Saturday.

The delivery of 100 Genet motors for use in Arrow sport planes for the Saunders Fly-It-Yourself system will be completed before the end of the year, according to the Fairchild Aviation corporation.

The International Aviators' club was organized last night at the Morrison hotel by more than 50 pilots engaged in flying in Chicago. Maj. R. W. Schroeder, general manager of the Curtiss Aviation corporation, was elected president. Other officers are Thomas White Jr., former naval aviator, vice president; Frederick Chetlain, captain in the air corps reserve, secretary; John J. Mitchell of the Continental Illinois Bank and Trust company, treasurer and trustee. Directors are H. Wallace Caldwell, president of the board of education; Maj. Philip Kent, Col. Ray Smith, Bing Seymour, general manager of the National Air Transport corporation; Mathew Laird, Maj. Reed Landis, and Capt. Eugene Silver.

Promoters of the Chicago We Will plane's endurance flight, which came short of the record, last night made to an end on Wednesday, 130 hours plans to send the plane in the air again by Saturday or Sunday in another effort to win the championship. With a new magneto replacing the one which had forced the flyers down, John Hunter and James Hayden of the refueling crew, flew the plane to Paterson, N. J., yesterday to have a new engine installed. The second flight will begin as soon as the ship returns to Sky Harbor. The new motor will be guaranteed for 1,000 hours and Russell Mossman and C. E. Steele, the pilots, last night said they were confident they could surpass the 17½ day record of the St. Louis Robin.

Seventy-five per cent of the estimated 55,000 pounds per year of South American air mail to the United States will be carried in planes of the New York, Rio and Buenos Aires line by virtue of a contract just granted by the Venezuelan government. The contract provides that the company will receive approximately $6.40 per pound of mail carried.

# CHINA IMPRISONS 2,000 RUSSIANS ON "WAR FRONT"

## Moscow Pays $50,000 to Keep Victims' Families.

### *Seek to Buy Railway*

TOKIO, Sept. 5.—[U.P.]—A Nippon Dempo news agency dispatch from Harbin today said that Chinese officials are informally sounding out Japan regarding a plan whereby China would purchase the Russian interest in the Chinese Eastern railroad in Manchuria. The purchase would be made possible by a foreign loan, the dispatch said.

BY JOHN POWELL.
[Chicago Tribune Press Service.]
[Copyright: 1929: By The Chicago Tribune.]

HARBIN, Manchuria, Sept. 5.—Chinese officials here have arrested 500 more alleged communists, bringing the total now interned at the concentration camp to about 2,000. Among those sent to the camp today were a dozen Russian boys about 18 years of age, who were arrested at Manchouli charged with plotting terrorist activities.

German Consul Stobbe, who is in charge of the soviet diplomatic interests, says he has received $50,000 from Moscow to be paid out to the families of soviet citizens who had been interned or had lost their employment. Herr Stobbe began making payments today. He is issuing sums of from $8 to $20 a week to each family.

**May Release 38 Women.**

Herr Stobbe visited the concentration camp and said that he saw 940 prisoners. He added that he had arranged for the release of 38 women. He also said he had arranged for 20 Russian women to visit the camp twice a week to take the prisoners specially prepared food.

Due to the rapid increase in the number of prisoners, the Chinese are having difficulty in providing the camp with sanitary quarters and arranging for kitchen facilities and medical services.

Herr Stobbe said the food given to the prisoners consists of tea, sugar, hot water and bread, but that they have been promised an immediate supply of meat. He said the prisoners are permitted some daily exercise but that they are confined to their quarters from 7 p. m. to 7 a. m., due to fear that they may attempt to escape.

**Russia to Deport 300 Chinese.**

Herr Stobbe today was informed by Moscow that 300 Chinese prisoners are to be deported from Vladivostok to Chefoo. Moscow denies the Chinese charge that the Russians are mistreating their Chinese prisoners.

The Harbin police today raided the office of the White Russian newpaper Pravda, which is alleged to be inspired by the soviet despite its "white" cloak. The police also charged that a local British editor, Hayton Fleet, publisher of an English language paper, was using the British flag to protect a Russian propagandist bulletin known as the Angasta News agency. Mr Fleet was called before the British consul to answer the charges.

Reports that the Russian and Chinese ministers in Berlin had signed a preliminary agreement over the Chinese Eastern railroad controversy are still unconfirmed.

It was reported here tonight that soviet troops on Aug. 28 occupied the town of Wangchanghsing, in the north of Kirin province, opened the jails and looted and burned property.

### *Air Liner with 40 Aboard Forced Down in Channel*

LONDON, Sept. 5.—[U. P.]—A Dornier-Wal flying boat, bringing 40 passengers from Germany to Calshot for the Schneider cup races, was forced down on the English Channel this evening but later took off again without assistance and proceeded to Cowes, where it anchored. The plane sent out an S O S call when forced down but took off again before a destroyer and speed boats which rushed to the location given could arrive.

take the air route . . . to points East, West and South
Universal planes leave the Municipal Airport daily. Air and rail connections to Atlantic and Pacific Coasts. For all information, phone Central 3003.
UNIVERSAL AIR LINES SYSTEM

SUBSCRIBE FOR THE CHICAGO TRIBUNE

Screen-Grid
Radio standards are set by
BOSCH RADIO

Bosch Radio is completely engineered to the new Screen-Grid tubes. It takes every advantage of this newest and most startling development in radio. The reception results of the new Bosch Radio Model 48 over-shadow anything of the past because of Bosch tonal accuracy, power, volume, greater selectivity and sensitivity. The new Screen-Grid Bosch Radio commands distant stations with the ease of those near at hand. It tunes with a touch of the single dial. The new Bosch is a revelation in radio development—go and see and hear it without fail. Study the technical features—note the tonal shielding—the push-pull amplification of this seven-tube Bosch Radio. It is a balanced set for steady successful performance. You will be charmed by the gracefully designed cabinets. Your Bosch Radio Dealer has the new models. Quality radio but not high priced.

Bosch Radio is licensed under patents and applications of R. C. A., R. F. L. and Lektophone

AMERICAN BOSCH MAGNETO CORPORATION
SPRINGFIELD MASSACHUSETTS

You'll Have Better Results with Bosch Radio Tubes

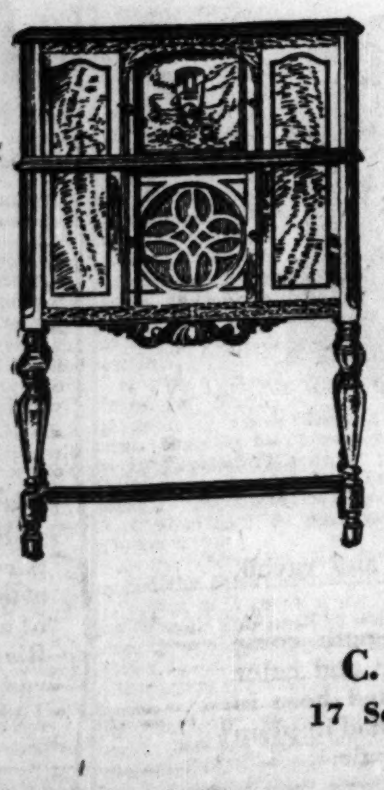

THE BEST IN RADIO
BOSCH RADIO

New Bosch Radio De Luxe Console is truly the last word in radio—uses seven tubes, three of which are the new Screen-Grid type, two are the large new audio amplifiers arranged in push-pull. Cabinet has tall sliding doors concealing dial panel and electro dynamic type speaker. Finish is antique in Old English line.
Price less tubes, $240.00

The Bosch Radio Combination Receiver and Speaker Console embodies Screen-Grid quality in an inexpensive combination. Perfectly chosen woods and veneers combined with rich carving. It has the Bosch electro dynamic type speaker.
Price less tubes, $168.50

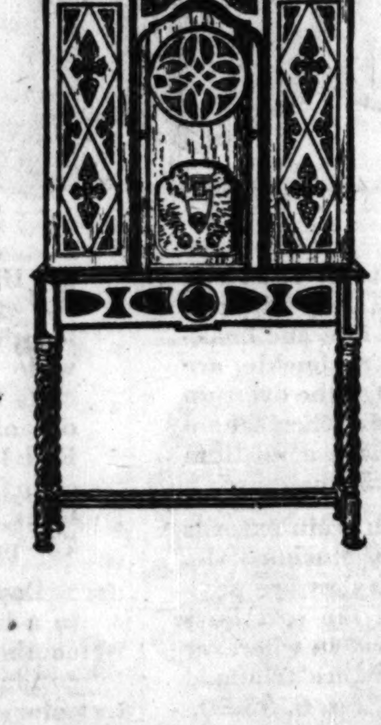

C. S. TAY, Inc.
17 South Desplaines Street
CHICAGO

*Large 75c Size Bottle of*

Fitch's Dandruff Remover Shampoo

Free!

*with every purchase of*

Fitch's Bath Spray

Complete with 5 ft. hose

$2.25 Value for

*The Bath Shampoo Spray alone is worth $1.50. Offered with 75c size of Fitch's Dandruff Remover Shampoo—only until supply is exhausted—a $2.25 value for $1.19.*

*Banish Every Trace of Dandruff in Five Minutes*

With Fitch's Shampoo you banish dandruff as you wash your hair. It dissolves every particle of dandruff, and "dandruff is the cause of 91% of all baldness," scalp specialists say. This marvelous way of washing your hair leaves the scalp sweet and clean and restores the natural gloss and life to your hair.

*Walgreen and Economical Drug Stores*

# CARSON PIRIE SCOTT & CO

## On the Juvenile Floor—The Fifth

### *We Find Everything for the Rising Generation*

### *Hurry*

And see the grand things—hurry before they are all gone—hurry, so you'll be properly outfitted for those exciting early Fall days—when you stage that important beginning of the new school year. Here are the clothes you'll simply love to wear, things made just for you, with a real view to your size and your taste. And perhaps the nicest thing about them is that they are clothes that Mother will readily approve for you, too.

LITTLE round saucy hats fit over bobbed heads in the approved fashion way for youngsters. Soleils and felts in brimmed styles. Head sizes 20¼ to 22 inches. One is sketched above. $5.

BRIGHT frocks that go suitably to special afternoons at school or for gala days of shopping in town are among the smartest of the season for the younger set. That at the extreme left is of jersey with a contrasting collar, inset pleats and piping. In red, green, brown. 8 to 12 year sizes. $12.50.

Wool crepe makes the second frock—and it's one of the most popular materials in new youthful frocks. This little suit has a contrasting sleeveless blouse which buttons onto the skirt. Navy, green, red. 6 to 10. $11.50.

### *Hurry*

SWEATERS are just as important as any other thing in a school wardrobe—and seldom before has there been such a smart choice. Imported slip-ons and coat sweaters are finished with colorful touches of hand embroidery. In sizes from 8 to 14 years. $4.95.

PAJAMAS—are such fun to lounge or sleep in, when they are clever and tailored such as these of crepe de Chine in lovely shades of pink, peach, nile. In sizes from 6 to 16 years. $6.75.

### *Hurry*

### *Hurry*

YOU can't be expected to settle down to the business of study till the business of clothes is taken care of. Four-piece knicker suits are well tailored of all wool fabrics and include two pairs of knit grip knickers and a vest. Sizes 8 to 16 years. Priced at $25. Plus-four knickers in the new patterns of sturdy all-wool materials come in sizes 8 to 17 years at $3.75 pair.

Sweaters are needed in abundance in the school wardrobe. These are equally appropriate for sports wear, and are of all-wool yarn. Sizes 8 to 16 years, $5. Boys' caps which complete the outfit are $2.50 each.

FOR small brothers who are just beginning the school adventure, and those a little older, too, there are swagger knit outfits—sweaters of fine quality yarn, with bright stripes, and jersey shorts to match. Complete with a sleeveless waist at $5.75. Sizes 3 to 10 years.

THE right sort of luggage is ever so important when you're making your first appearance at a new school. A full size, sturdily built wardrobe trunk, good-looking, too—with warp-proof and dust-proof moulding, is $60. Others are specially priced at $38.50 and $45.

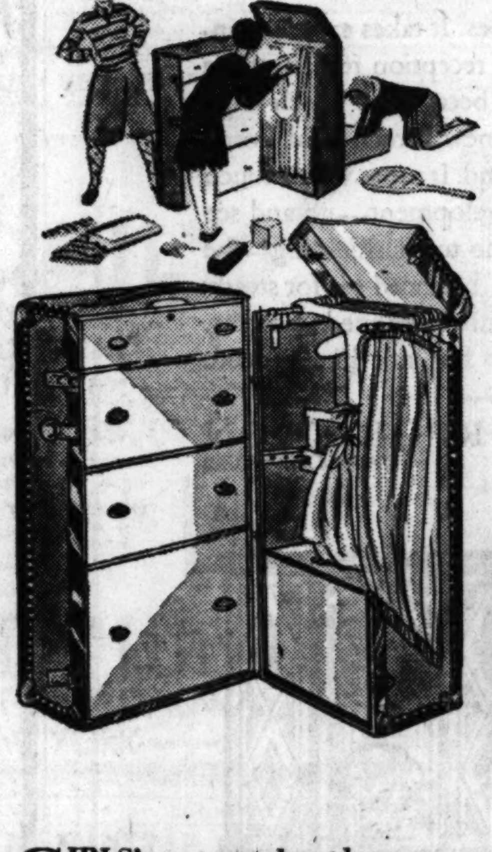

A wardrobe hat-box (not sketched) in black cobra grain has two double bar hangers, shoe compartment and pockets all around. Fine value at $16.50. A gladstone bag with half straps, convenient swing handle and partition with three individual pockets comes in black or brown stag grain, leather lined. 22 inches in size, $25. 24 inch size, $26.

*First Floor, Wabash.*

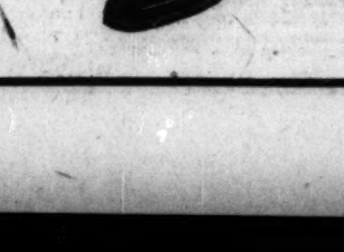

GIRLS' patent leather pumps or strap slippers, cut out at the sides and boasting a smart little buckle, are just the thing for the dress-up times that begin when school does. They have a medium low heel. $7.50 pair.

Boys' Scotch grain oxfords in black or tan, blucher style, are as smart as they are practical, and just the sort boys feel well dressed in wherever they go. They are trimmed in calf. Sizes 2 to 6, $5.50.

GIRLS' hosiery of fine cotton in ¾ lengths is trimmed with gaily patterned cuffs in the bright colors of fall. $1 pair. Full length hosiery, in colorful all-over patterns, are fashioned of cotton and rayon, 75c pair.

Boys' heavy cotton hose, ⅞ length, come in a large assortment of designs and color combinations, $1 pair. Imported hose in cotton and wool mixture may be had in plain colors with patterned cuffs, $1 pair.

CARSON PIRIE SCOTT & CO

### *Two Frocks*

Share the Honor of First Place

The wool crepe for college wear is two piece, with new length of line from waist to knee. Brown, red, blue. Misses' sizes. Other styles.

$39.50

*Fourth Floor, North, State*

Apparel Petite

Sponsors the transparent velvet frock for afternoons in a copy of a Jane Regny model. Black, brown, blue, red and green, sizes 14½ to 41½.

$55

*Fourth Floor, South, State.*

Chicago Daily Tribune
THE WORLD'S GREATEST NEWSPAPER

FRIDAY, SEPTEMBER 6, 1929.

The Tribune's Telephone Number is
Superior 0100
Successful apartment-renting means reaching the most people. Use Tribune Want Ads!



# 1904 CHAMPION WINS IN U. S. AMATEUR GOLF

ON PIRIE
TT & Co

Two
rocks
e the Honor
First Place
wool crepe for
ce wear is two
with new length
from waist to
rown, red, blue.
sizes. Othe
$39.50
Floor, North, State

parel Petite
nsors the trans-
velvet frock for
n a copy
one Regny model
brown, blue,
and green, sizes
o 41½.
$55
Floor, South, State.

## CUBS YIELD TO RAIN; TWIN BILL ON CARD TODAY

### Pirates Triumph and Gain Half Game.

**MAJOR LEAGUES**

**NATIONAL LEAGUE.**

| | W. | L. | Pct. | | W. | L. | Pct. |
|---|---|---|---|---|---|---|---|
| CHICAGO | 87 | 42 | .674 | Br'klyn | 60 | 68 | .469 |
| Pitts'gh | 74 | 54 | .578 | Philad'ia | 57 | 72 | .442 |
| New Y. | 68 | 60 | .53[illegible] | Cincinnati | 54 | 75 | .419 |
| St. Louis | 62 | 64 | .4[illegible] | Boston | 50 | 77 | .394 |

YESTERDAY'S RESULTS.
Pittsburgh........10; Cincinnati ........5
Other games postponed; rain.

GAMES TODAY.
Chicago at St. Louis [2].
Brooklyn at Pittsburgh.
No other games scheduled.

**AMERICAN LEAGUE.**

| | W. | L. | Pct. | | W. | L. | Pct. |
|---|---|---|---|---|---|---|---|
| Phil'phia | 90 | 41 | .687 | Detroit | 60 | 69 | .465 |
| New Y. | 74 | 54 | .578 | Wash't'n | 59 | 70 | .457 |
| Clevelnd | 69 | 59 | .539 | CHICAGO | 51 | 77 | .398 |
| St. Louis | 67 | 61 | .523 | Boston | 46 | 85 | .351 |

YESTERDAY'S RESULTS.
Cleveland.........4; Detroit ..........0
[Game called in fifth inning; rain.]
St. Louis at Chicago; rain.
No other games scheduled.

GAMES TODAY.
Cleveland at Philadelphia.
No other games scheduled.

BY EDWARD BURNS.
[Chicago Tribune Press Service.]

St. Louis, Mo., Sept. 5.—Sam Breadon, president of the St. Louis Cardinals, this morning called off this afternoon's scheduled game with the Cubs to make possible a double header tomorrow, and in the interim the Pirates reduced the Bruins' lead to 12½ games, by beating Cincinnati.

The scheme wasn't accepted with enthusiasm by the Cubs because it will mean two double headers in as many days, a double bill having been arranged for Boston's reception at Wrigley field Saturday. But Manager McCarthy is a sympathetic soul, and knows how poor Breadon is suffering these days, so he fell in with the plot to wheedle a few more pesos out of the local natives through the bargain attraction.

Breadon isn't exactly in need of sympathy, however, for his staggering ball club was paid some $29,500 for its share of the recent Labor day stand in Chicago, a sum that in no way was accrued by the drawing power of the Cards, now engaged in a struggle to keep from plunking into the second division.

**No St. Louis City Series.**

Incidentally, Mr. Breadon now is more of a subject of conversation hereabouts than at any time since he gave Hornsby the air in the winter of 1926.

Yesterday it was given out that there would be no St. Louis city series because Breadon had refused to accept the Browns' challenge on the ground "the public has had enough baseball."

Members of the Cardinal team, however, now say they refused to play the series because Breadon presented a plan which would cut them out of a split in a single game on Saturday and a doubleheader on Sunday. They were to get their pickings, if any, on the slim days, and, as a result, struck on the enterprise.

In connection with the calling off of today's game, it has been pointed out it would have been just as consistent to call off tomorrow's game on account of expected rain or snow and play it as part of a doubleheader today.

**Malone, Blake to Pitch.**

This would have given the Cubs a chance to get back to Chicago for a rest at home before the opening of the invasion of eastern clubs. It also would have been safer for Sam, because if it does actually rain tomorrow the two games simply will be lopped off the schedule.

Malone and Blake are scheduled to do their stuff in the games tomorrow.

### BUCS, 10; REDS, 5

Cincinnati, O., Sept. 5.—(AP)—The Pittsburgh Pirates completed their solution of the mystery of Red Lucas today by hammering the Cincinnati pitcher from the mound and winning their last game of the season in Cincinnati, 10 to 5. The victory, following one scored last Sunday, completely shattered the spell Lucas had held over the Pirates since June, 1927.

Pitcher Ervin Brame started the seven run rally that brought the Pittsburgh victory in the third inning by bouncing a home run into the right field bleachers. It was followed by a double, three triples, two singles, and a wild throw.

| PITTSBURGH. | Ab | R | H | P | A | CINCINNATI. | Ab | R | H | P | A |
|---|---|---|---|---|---|---|---|---|---|---|---|
| [illegible] | | | | | | Swnson.lf | [illegible] | | | | |
| | | | | | | Purdy.rf | [illegible] | | | | |
| | | | | | | Kelly.1b | [illegible] | | | | |
| | | | | | | Allen.cf | [illegible] | | | | |
| | | | | | | Ford.ss | [illegible] | | | | |
| | | | | | | Crits.2b | [illegible] | | | | |
| | | | | | | Stripp.3b | [illegible] | | | | |
| | | | | | | Gooch.c | [illegible] | | | | |
| | | | | | | †Pittenger | [illegible] | | | | |
| | | | | | | Lucas.p | [illegible] | | | | |
| | | | | | | May.p | [illegible] | | | | |
| | | | | | | ‡Walker | [illegible] | | | | |
| | 35 | 10 | 13 | 27 | 10 | | 35 | 5 | 11 | 27 | 10 |

†Ran for Gooch in ninth.
‡Batted for May in ninth.

Pittsburgh .................007 100 110—10
Cincinnati ................300 000 002— 5

[illegible]—Bartell, Clarke, Stripp. Two base hits—Bartell, Brame. Three base hits—L. Waner [2], Traynor, Hemsley, Walker. Home runs—Brame. Sacrifices—Bartell, Traynor, Comorosky, Clarke, Swanson, Ford. Double plays—Clarke to Bartell to Sheely; Bartell to Crits to Ford. Struck out—Brame, 1; May, 4. Bases on balls—Brame, 1; May, [illegible]. Hits—Lucas, 9 in 3 1-3 innings. Losing pitcher—Lucas. Umpires—Magerkurth, Hart, [illegible]. Time, 1:39.

THE GUMPS—SEND THE JUNK MAN

Reg. U. S. Pat. Off.; Copyright, 1929, by The Chicago Tribune.

## EGAN PUTS OUT SWEETSER, 6-5; WILLING VICTOR

### Johnston, Ouimet in Semi-Finals.

**Tourney Facts**

YESTERDAY'S RESULTS.
H. Chandler Egan defeated Jess Sweetser, 6 and 5.
Francis Ouimet defeated William Little Jr., 1 up.
Dr. O. F. Willing defeated Cyril Tolley, 4 and 3.
Harrison Johnston defeated George Voigt on 39th hole.

TODAY'S PAIRINGS.
Willing vs. Egan.
Ouimet vs. Johnston.

(Pictures on back page.)

Pebble Beach, Cal., Sept. 5.—(AP)—The far west, host to the first Jonesless championship golf competition in six years, will fight it out with the east for the national amateur title crown.

This was assured today when two veterans from Oregon—Dr. Oscar F. Willing and H. Chandler Egan, former Chicagoan and champion twenty-five years ago—swept into the semi-finals along with the sharp shooting Harrison R. (Jimmy) Johnston of St. Paul and Francis Ouimet of Boston, titleholder in 1914.

Willing and Egan will meet in the first thirty-six hole semi-final tomorrow, starting at 10 a. m., while Ouimet and Johnston will battle it out in the other, so no matter what the outcome an intersectional final is assured for Saturday.

**Willing Puts Out Tolley.**

In a succession of sensational quarter-final matches today, Willing disposed of the last foreign threat when he conquered the big British champion, Cyril Tolley, by the margin of 4 and 3, leading all the way after the first nine holes. Egan, in his first tournament appearance since 1921, scored an even more surprising and overwhelming triumph over blond Jess Sweetser of New York to the tune of 6 up and 5 to go.

The smashing climax of the day was put on by Jimmy Johnston when he vanquished George Voigt, New York favorite, 1 up, in a spectacular match that was decided on the thirty-ninth green. This followed the victory of Ouimet over the 18 year old San Francisco star, William Lawson Little Jr., in a battle that went to the thirty-sixth green, where Ouimet sank a twenty foot putt for a birdie to halve the hole and win by a margin of 1 up.

These two tussles were by far the most exciting, desperately fought from start to finish, but the real hero was the veteran Egan, holder of the crown in 1904-05, staging a brilliant comeback at the age of 45, eight years after his last national tournament appearance. At St. Louis in 1921, Egan failed to qualify. He returned to the battle this year to help the far west be host to the event for the first time and also because he had a big hand in designing Pebble Beach's famous layout. He remains a semi-finalist now for the first time since 1909.

**Egan Leads All the Way.**

Egan was two up on Sweetser at the end of nine holes, increased his margin to six up at the close of the first round, as he shot close to par golf all the way, and ended the contest on the thirty-first green. The big New Yorker, champion himself in 1922, made a game fight, winning the thirtieth hole when he was dormie seven and hitting the back of the cup with his bid for a birdie on the last hole, only to have the ball bounce out, giving Egan the half he needed to settle the match.

Tolley, after his par-crashing play of the first two rounds, was a big favorite to go into the finals but he was wild as a hawk today and no match for the steady, at times brilliant play of the battling dentist from Portland, Ore. One of the most deliberate performers in the game, Dr. Willing took even extra caution with his shots today, sighting his putts fore, aft and sideways as he played every stroke with meticulous care.

The result was to give him a lead of two up after the morning round. He was three up at the 27th and ended the match on the thirty-third hole of the afternoon play, resisting all of Tolley's courageous challenges. Seldom has Tolley been any wilder than he was off the tees, finding the rough, the traps or the trees on at least half his drives and saving himself from an even worse beating only by some miraculous recoveries or good putts. Willing let few loopholes as he went out in the afternoon in 35, one under par, and played the last 15 holes in even par.

**Voigt Leads for 28 Holes.**

Voigt and Johnston, a pair of seasoned campaigners, put on a battle worthy of their big gallery. Until the 29th hole of the afternoon Voigt held the edge most of the way and appeared to be headed for victory. The New Yorker, three up at the twelfth, was only one up at the end of the first eighteen holes but he was two up at the 27th. There the tide shifted again and in quick succession, Johnston captured the 28, where he sank a twelve foot putt, and the 29th, where Voigt got into a trap.

Francis Ouimet, 1913 champion, went into the semi-finals when he defeated William Lawson Little, San

**GRID SHOPPING SEASON OPENS**

*Old Mr. Football dropped in on Chicago prep schools this week, and it looks like he'll be very much around until November. Here's Bill Connelly of the Tilden eleven, last year's City league and interleague champions, shopping for a helmet in the school's gridiron haberdashery.*
[TRIBUNE Photo.]

## In the Wake of the News

**TURF CHATTER.**

MIKE HALL, 5 year old handicap performer, highly regarded by Chicago turf patrons, will sail for England the latter part of this month to take part in the Cesarewitch and Cambridgeshire handicaps. Those races are in October so his conditioning on the other side will be limited.

This plan is in direct contrast to that of Reigh Count which was shipped early and raced four times before the Ascot cup in which he ran such a creditable second to the winner, Invershin, a great horse over a distance of ground.

The experiment will be watched with interest, both because of the result of those races and because trainers hold two opposing theories on trans-Atlantic shipments. One theory is to ship early and allow the horse to become acclimated. The other is to ship as late as possible and race before climatic changes affect the nag greatly.

We are indebted to Daily Racing Form for explanation of the nomenclature of Boojum and Whichone, the Whitney juveniles which ran one-two in the Hopeful stakes at Saratoga. Harry Payne Whitney assigned to his wife the pleasure of naming this pair when they were yearlings. Mrs. Whitney was reading Lewis Carroll's "The Hunting of the Snark" and choose the name of the fearsome beast in that book. "Which one is Boojum?" asked Mr. Whitney as they visited the stable?" "That one is Boojum," she replied, "and the other is Whichone."

And that impels us to wonder which one will win the $25,000 handicap at Lincoln Fields tomorrow.

* *

**Current Fiction.**

Dear Harve: Had a leedle argument about traffic while touring here in Pennsylvania and the traffic policeman said "The man is right." I gave a look and the man was me. Mike T.

* *

**A Flirting Moon.**

You are a coquettish satellite of outer space,
Purloiner of honest light,
Spectre of midsummer's night,
Bestow on me a minor grace,
SHOW YOUR FACE.

Truly illuminable sun and stars
Never caper in hide and seek,
Yet your smiling disappears,
Fickle orb, to turn your chilly cheek . . .
In a pique.

Here below your pallid sway
Romantic girls with thrills and curls,
We toss our demolished hearts away,
And so, round moon, if you should stay,
We still have inner hearts to snare.
Come and take them . . .
IF YOU DARE. Thea Lyte.

* *

**Vacation—Not in Our Lexicon.**

Dear Harvey: By the way, I have seen nothing in The Wake about your summer vacation. Good gracious, man, do you have to wait until the boss comes back from his'n? Lady Godiva.

* *

*This line is conducted by Harvey T. Woodruff. Help! Help!*

* *

**Signs of the Times.**

At Western and 99th street: "Watermelons, 30c, and Larger."—Brownie of Beverly Hills.

In an Iowa town: "Its Tough If You Pay 50c for a Steak, but It's Tougher If You Pay 25c.—R. E. P.

* *

**Holes in One.**

Thomas Powell, Bunker Hill, 10th hole, 144 yards.
Henry Lederer, Idlewild, 9th hole, 120 yards.
Noble F. Carne, Northwestern, 16th hole, 146 yards.
Harold V. Williams, Big Oaks, 8th hole, 178 yards.

* *

**Do You Remember Way Back When:**

We wore basques made with a peak front and back and how we envied our girl friends who were a little fleshy as their peaks did not turn under (1856)?—M. E. S., Aledo, Ill.

## DONIE BUSH AND HOWLEY TALK BASEBALL HERE

Donie Bush, deposed manager of the Pittsburgh Pirates, was in Chicago yesterday, timing his visit so that he could go into a huddle with Dan Howley, pilot of the St. Louis Browns, for a few hours. What they discussed could not be learned, for Bush departed for Indianapolis as suddenly as he came and Howley did not care to talk for publication.

DONIE BUSH.

Howley, a close friend of Bush, did say: "Donie is tired and wants to rest. His trip to Chicago was more or less incidental and his plans for the future are indefinite. Bush likes baseball and hopes to stay with it. Just what he'll do next year, I do not know."

As for his own plans, Howley admitted the same indefiniteness.

"About next year's plans I've nothing to say. There will be time to consider them at the close of the present season."

Howley is regarded as a likely successor to Jewell Ens as manager of the Pittsburgh Pirates. It is also reported that he, along with Bush, is interested in a proposal to purchase the Indianapolis club baseball franchise in the American association.

## MANDELL MEETS VICENTINI AT STADIUM TONIGHT

### It Will Be a Battle of Left-Right, Left-Right.

**How They Compare**

| SAMMY MANDELL. | | LUIS VICENTINI. |
|---|---|---|
| 25 years | Age | 26 years |
| 136 pounds | Weight | 136 pounds |
| 5 ft. 6¾ in. | Height | 5 ft. 6 in. |
| 68 inches | Reach | 67 inches |
| 15 inches | Neck | 15½ inches |
| 36 inches | Chest, normal | 37 inches |
| 38 inches | Chest, expanded | 40 inches |
| 28 inches | Waist | 29 inches |
| 12¾ inches | Biceps | 12¾ inches |
| 11 inches | Forearm | 12 inches |
| 18 inches | Thigh | 17½ inches |
| 13 inches | Calf | 13½ inches |

BY WALTER ECKERSALL.

A clever left hand will be pitted against a right cross when Sammy Mandell, lightweight champion, and Luis Vicentini answer the bell at Chicago Stadium tonight. They will box ten rounds to a decision and the weight will be 136 pounds, one pound over the lightweight limit. Mandell's title will not be at stake.

Mandell has one of the greatest left hands the 135 pound rank has seen. Even before he won the championship from Rocky Kansas, Mandell was noted for his left jabs and hooks. At that time he knew how to cross his right in one-two fashion. He has improved with every bout and has won all his fights by left hand blows, followed by right crosses.

**Luis Will Be Dangerous.**

Vicentini will be dangerous all through the fight. The Chilean has everything to win and nothing to lose. He will cast science aside in an effort to connect with a right hand. Frankie Garcia, employing this system, put Sammy on the floor for a nine count several years ago and there is a chance Vicentini may repeat.

Both engaged in light gymnasium workouts yesterday. Mandell worked at the Arcade and Vicentini at Barray's. Both are underweight, but Mandell must be careful of his diet, according to Manager Eddie Kane, who said Sammy scaled 136 pounds. They will weigh in and be examined in the offices of the boxing commission at 3 o'clock this afternoon.

Joey Medill, west side lightweight, and Stanley Loayza, a Chilean, will clash in the ten round semi-windup. They met in New York recently and Medill was given the decision after ten furious rounds. As the winner of this fight may be matched with Mandell, in the event Sammy wins over Vicentini, the bout should develop plenty of action. Both are willing leaders.

**Sullivan Meets Ros.**

My Sullivan of St. Paul and Alf Ros, Algerian Hebrew, will meet in the third ten rounder. Sullivan has appeared in Chicago several times. Ros is a newcomer, hailed as one of the hardest hitting European welterweights.

The other ten rounder will bring together Jackie Brady and Clyde Chastain. They will meet at 148 pounds. They are hard right hand punchers and the bout may not go the limit.

**Fight Tonight**

SAMMY MANDELL. LUIS VICENTINI.

**STILL TRAVELING ROAD TO A TITLE**

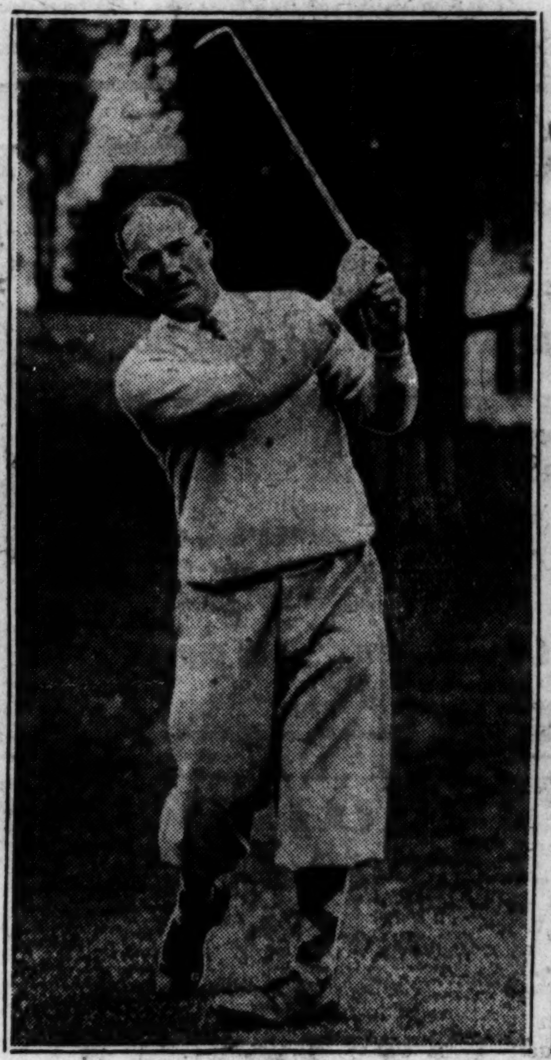

DR. O. F. WILLING.

FRANCIS OUIMET.

*These are the four golfers who remain in the play for the national amateur championship. Two of them will be eliminated today, and the finals will be played at Pebble Beach tomorrow.*

H. CHANDLER EGAN.

## Railway Wins Judgment Suit Against Grange, Pyle

[Chicago Tribune Press Service.]

Los Angeles, Cal., Sept. 5.—Harold (Red) Grange and C. C. Pyle may no longer be business partners or even close associates, but the Southern Pacific Railroad company took steps to collect from both or either today when it won judgment in a suit for $3,121 from the pair. Neither Grange nor Pyle apeared to contest, although both were reported to be in Los Angeles. Judge Marshall McComb granted the railroad's claim when its representatives showed papers to indicate that Grange and Pyle had brought Red's professional football team of 1926 from Chicago to the Pacific coast and paid the fares partly in a promise to pay.

## Jones' Defeat No Calamity; Just Bad Golf

BY WESTBROOK PEGLER.
[Chicago Tribune Press Service.]

New York, Sept. 5.—It is hard to believe that the defeat of Bobby Jones by Young Johnny Goodman, who was promptly licked himself in the national amateur golf tournament at Pebble Beach, was as heroic as some of the dispatches would indicate or fraught with any terrible meaning. Subtracting the hysteria from the news, it appears that Robert shot a fairly rotten round of golf for him and therefore passed out of the situation.

While he undoubtedly felt unhappy about this, he probably suffered less than the calmest of the large personal following of fans who assume the sweet anguish of suffering for him at the tournaments, and if any one held any one's head all night, it was probably Bobby who held Obediah Keeler's head and not the reverse.

**Mr. Keeler's Suffering Intense.**

Mr. Keeler has been this young man's leading sufferer for many years and he still drags himself around the golf courses on burning feet, writhing to impart body English to his principal's wood shots and grunting with the suppression of his dread. There used to be a middle aged sufferer in the entourage, with a somewhat motheaten mustache, who suffered Obediah to a couple of draw decisions some years ago, but I think his blood pressure blew his ear drums and compelled him to quit. So, for free style suffering over the course of ten or more years there is not even a challenger for Mr. Keeler, and having a gruesome imagination I can fancy his despondent goings-on at Pebble Beach when his boy was beaten and by an outsider at that.

But good champions generally are saner than their partisans. Jack Dempsey, when he was champion of the world, always said it would take just one good tap on the chin to make an ex-champion of him, although Wild Will Lyons and other personal adherents who made their adherency almost a profession, could not envision any

[Continued on Next Page, Column 2]

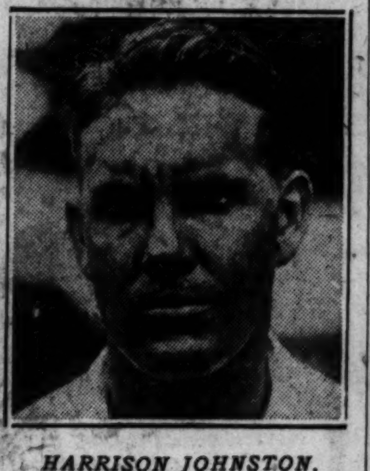

HARRISON JOHNSTON.

**Who Are They?**

H. CHANDLER EGAN—Played first tournament golf at Exmoor, Chicago, in 1901. Won national intercollegiate title in 1902 when student at Harvard. Won western amateur at Exmoor and national amateur at Baltusrol in 1904. Defended national amateur title successfully at Chicago Golf club in 1905. Chicagoans recall his defeat in club championship match due to sudden stomach attack during contest.

DR. O. F. WILLING—Member of U. S. Walker cup team and holder of several northwest championships.

FRANCIS OUIMET—National amateur champion in 1914 and runnerup in 1920. Won U. S. open title in 1913 in playoff with the British golfers, Vardon and Ray.

HARRISON JOHNSTON—Western amateur champion in 1924.

## Sarah Palfrey Gains Final in Junior Tennis Tourney

Philadelphia, Pa., Sept. 5.—(AP)—Sarah Palfrey of Boston, the defending champion, and Helen Marlowe of Hollywood, Cal., will meet in the final round for the girls' junior national lawn tennis championship as a result of the semi-final round play today.

Miss Palfrey eliminated Evelyn Parsons of Palo Alto, Cal., 6-3, 6-3, after Miss Marlowe had defeated Mianne Palfrey, sister of the champion, 6-1, 6-4.

Francisco bay, on the thirty-sixth green, one up.

Little was one up at the end of the morning round and two up at the twenty-seventh hole. Ouimet squared the match on the thirty-second and went into the lead on the next, holding to it as they halved the last three holes.

## EGAN VS. SWEETSER

Sweetser and Egan were square at the third hole, each with one under par as a result of birdies on the third. Sweetser sank a five foot putt for his birdie three, while Egan holed out from a fifteen foot lie.

Egan took the fourth with a birdie, while Sweetser was in trouble at the start with his drive into a trap and his second shot, taking five. They halved the fifth in par and Sweetser evened the match on the sixth with a par, while Egan went one over. Egan's drive was out of bounds and his second hit a tree and bounced out. Egan conceded the hole when his pitch was far short of the pin.

Egan sank a 15 foot putt to take the seventh with a birdie two. They halved the eighth in par fours after Sweetser made a great recovery from a trap. Egan missed a birdie when his putt rimmed the cup. Sweetser was in the trap again on the ninth, while Egan overshot the cup on his pitch shot. Both two putted, Sweetser taking an extra stroke to go two down to Egan, holed out in par.

They halved the tenth. On the eleventh, Egan holed out in par, while Sweetser was in a trap on his second and missed a ten foot putt for a half. Both were in a trap on the twelfth on their tee shots. Sweetser missed a putt and Egan stymied himself behind Sweetser, but chipped over his opponent's ball and holed out in four to halve the hole.

After wining the thirteenth in par four and halving the next two, they halved the fifteenth in par fours.

Egan picked up two more holes on the final three of the round. He won the 16th, with par four. Sweetser took a five. They halved the 17th in fours and Egan bagged a birdie four on the 540 yard 18th by sinking an eight foot putt. Sweetser was on in three and took two putts for par.

**Egan Goes Seven Up.**

Egan and Sweetser halved the nineteenth in par fours. Sweetser was weak on a 12 foot putt, while Egan laid his third from off the green dead to the pin. They each made five birdie fours on the twentieth, Egan laying a long chip up on his third. The twenty-first was halved in fives.

The twenty-second and twenty-third were halved in par figures of four and three respectively. Sweetser won back the twenty-fourth with a birdie four to Egan's six. It cut Egan's lead to five up.

They halved the 25th in fours, one over par, Egan missing a four foot putt for a win. Egan led by six up again when he birdied the twenty-sixth. His thirty foot downhill putt rolled true to the cup. Egan two-putted the twenty-seventh for a par four to become seven up. Sweetser was out of a ditch and over the hole.

Sweetser made a fine out of a trap to halve the twenty-eighth with Egan in par 4. They halved the twenty-ninth in par 4s, making Sweetzer dormie 7.

Sweetser kept in the running by winning the thirtieth with a par 3 to Egan's 4. Egan's drive was over the green and he had a poor out. He was now dormie 6.

On the thirty-first green in two after good drives, they two putted for par 4s, Egan winning the match, 6 and 5.

Sweetser made a gallant bid for the hole, his thirty foot putt hitting the back of the cup and bouncing out.

## SMITTY—WE TANK YOU

# Jones' Defeat No Calamity; Just Bad Golf

[Continued from First Sport Page]

tap on that chin at all. Similarly, on the day that Johnny Kilbane lost the featherweight championship to Eugene Criqui, he stood in his corner after the knockout, which had been quite mild and painless, looking down at a row of his friends from Hell's Kitchen, who were taking the defeat very much to heart.

During his training Johnny had made social headquarters at a refreshment bar in the Kitchen and now, as he gazed down from the ring, he saw the proprietor poking at his eyes with a handkerchief.

**Where's Heroism in Golf?**

"None of that now, Paddy," Mr. Kilbane exclaimed with perfect composure as one second slashed at the glove laces with a knife and another tactfully dusted the gray rosin powder from the seat of his green silk trunks. "He socked a pip and the title is gone. But I'm through training forever and from now on it will be nothing but beer, beer, beer."

Of all the outdoor games, golf always has struck me as the least heroic because the boys just amble along the route, stopping every now and again to swing a stick at a golf ball lying still on the ground. There are no physical collisions and there is never any call for the slightest physical exertion beyond the safe capacity of a well preserved nonagenarian. If John D. Rockefeller can shoot his 92, then the spectacle of a young athlete doing a 69 or 70 is merely a show of precision and all the element of dogged contest ding-dong fighting and so forth exists only in the imagination.

There is one great heroic episode on record, in which Jess Sweetser won the English championship while burning with fever of a cold that laid him up for a year and almost cost his life, but that was a different matter from the preparation of a round of golf by a young man in the best of health.

Of course, it would be wrong for a champion of the modern type to subscribe to the emotional hoorah about himself. Mr. Jones is the perfect example of the modern champion, a modest, honest citizen who, far from imposing on his distinction, socially or otherwise, has always felt that it would have been better to stand out as prominently in one of the learned professions.

Heroism in sport is a subtle thing and this modesty is as much responsible for Bobby's public standing as his golf. In John L. Sullivan's day, the character of the champion was that of a noisy braggart who believed of himself all that the public believed of him. The public worshiped him for that as much as for his knockouts, but if Bobby Jones were to stand around the locker rooms of golf clubs today boasting of what he did to Al Espinosa in a round of the open national, he would cease to be admired at once.

Bobby, himself, perhaps the only one present at Pebble Beach who had a sane, unaffected appreciation of the round in which he failed, probably entered that one on his own records as one very punk performance but no great calamity.

So I imagine that with young Mr. Jones, the figures of speech about the flashing blade that hacked and flailed, the grim struggle and the Waterloo are just so much of the stuff that set people to following bands down the street.

## THREE TOURNEYS LISTED ON GOLF PROGRAM TODAY

Three tournaments fill today's golf schedule, the Chicago Athletic association's fall tournament at Barrington Hills, the southwest amateur at Oak Hills, and the Iroquois club meet at Calumet.

The C. A. A.'s tournament is open only to members and will bring out the "Tankers," "Foozlers," "Gym Knights" and "Bowlers," as well as the golfers. It begins with the earliest to arrive on the course and continues until all have played at least 18 holes and dinner is served.

The Southwest Amateur golf championship, open to all amateurs, is a medal play tournament over 36 holes. Four prizes for low gross and half a dozen for low net will tempt entries.

## Johnsos, Cunningham Sign to Play with Chicago Bears

Luke Johnsos of Northwestern university, and Harold Cunningham, former Ohio State star, have been signed by the Chicago Bears for the coming National professional football league season. Both are ends.

## Di Buono Nips Cruickshank in Metropolitan Pro Golf

Flushing, N. Y., Sept. 5.—(AP)—Gene Sarazen of Fresh Meadow, the defending champion, gained the third round in the Metropolitan Golf aassociation championship today by defeating Joe Belfore, Sunningdale, 2 and 1. Earlier Sarazen had put out James Hines, Hempstead, 2 and 1.

Others who gained the third round were Johnny Farrell of Quaker Ridge, Wiffy Cox of Dyker Beach, Joe Turnesa of Elmsford, W. Kozak of North Hills, Tony Manero, unattached; George Heron of Meadowbrook, and Sol di Buono of Bonnie Briar. Di Buono provided the biggest upset when he eliminated the medalist, Bobby Cruickshank, 4 and 3.

## NAVY FOOTBALL SQUAD REPORTS FOR PRACTICE

Annapolis, Md., Sept. 5.—[Special.]—The football practice does not open officially at the Naval academy until Monday, but most of the members of the varsity squad reported to Head Coach Bill Ingram today and were given some preliminary work.

Of the sixty members of the squad there were not more than four absentees and these, who live at a great distance, are expected tomorrow.

A wet field greeted the candidates for their first day as well as unusual heat. The work was light, though it covered considerable ground, including special exercises, handling the ball, and some work with the tackling and charging machines.

## 5 WORLD MARKS BEATEN IN AUTO RACES AT ST. PAUL

St. Paul, Minn., Sept. 5.—(AP)—Five world's records were bettered by dirt track automobile racers at the Minnesota state fair today.

Sig Haugdahl of Miami Beach, Fla., broke the world's record for the mile when he circled the track in 41⅘ seconds, the old mark of 42 seconds was set here last year by Louis Schneider of Indianapolis. Charles Bauman of Indianapolis broke the five mile record of three minutes, 36 and 1-10 seconds by chalking up a mark of 3 minutes, 33 1-5 seconds. He also broke two other records. He negotiated two miles in one minute, 25 4-5 seconds and four miles in two minutes, 50 and 2-5 seconds. The former two and four mile records were one minute, 27 and 1-5 seconds and two minutes, 59 and 1-5 seconds, respectively.

## Home Run Standing

AMERICAN LEAGUE.

| | |
|---|---|
| Ruth, Yankees.....40 | Simmons, Athletics.....[illegible] |
| Foxx, Athletics.....31 | Alexander, Tigers.....[illegible] |
| Gehrig, Yankees.....29 | |

NATIONAL LEAGUE.

| | |
|---|---|
| Klein, Phillies.....37 | Hornsby, Cubs.....[illegible] |
| Wilson, Cubs.....36 | Bottomley, Cards.....[illegible] |
| Ott, Giants.....36 | |

Fine English Woolens
Jerrems
TAILORS
324 So. Michigan Ave.
And Four Other Stores

Rock Island
YOU ARE CORDIALLY INVITED TO INSPECT
AMERICA'S NEWEST FINEST TRAINS
NEW GOLDEN STATE LIMITED
NEW ROCKY MOUNTAIN LIMITED
NEW IOWA-NEBRASKA LIMITED
ON FRIDAY, SEPTEMBER 6
FROM 11:30 A. M., UNTIL 3:30 P. M.
(Daylight-saving time)
AT THE
LA SALLE STREET STATION, CHICAGO
1929

...in a horse it's SPIRIT!

...in a cigarette it's TASTE!

"SAWING WOOD and saying nothing"... ageing, blending and cross-blending, the standard Chesterfield method that makes good tobacco deliver its last atom of good taste...

And as a result, the most steadfast army of smokers any cigarette ever had! It's plain that smokers get *out* of Chesterfield precisely what we put *in*:

"TASTE *above everything*"

MILD... and yet THEY SATISFY

Chesterfield

FINE TURKISH and DOMESTIC tobaccos, not only BLENDED but CROSS-BLENDED

© 1929, Liggett & Myers Tobacco Co.

$995
AND UP
for
1930 big roomy
*Six-61*
PEERLESS

IT'S here! A new price for all time for Peerless Quality and Peerless dependability. Possible only thru new savings and greater economies in management and manufacturing. This new Peerless from the Roadster at $995 to the big, roomy fascinating Sedan is value, *value*, *VALUE*.

By all means see this great Peerless Six-61 before you buy any car.

*Every Six-61 reduced at least $100—Some more.*

Roadster $995, Coupe $1095, Victoria $1145.
Extra large 5 Passenger Sedan $1195.
Extra Equipment at slight additional cost.
(*all prices at factory*)

PEERLESS MOTOR CO., Chicago Branch
(R. B. THORNTON, Mgr.)
2426-28 So. Michigan Ave., Chicago, Ill. PHONE CALUMET 0700

CITY DEALERS
Aetna Sales & Service, 3149 Lincoln Ave.
Bucko Motor Sales, 2930 Belmont Ave.
Uptown Peerless, 5351 Broadway
Emil Dedera Motor Sales, 3335 Ogden Ave.
May Garage, 1146 W. Austin Ave.
Stewart-Philbin Motor Sales, 4850 W. Washington Blvd.
Nelson Motor Company, 2750 Lawrence Ave.
Portage Blvd. Motor Sales, 5323 Irving Park Blvd.
Fashion Auto Station, Inc., 740 E. 51st St.
Bridgeport Auto Sales, 3222 S. Halsted St.
Richardson Motor Sales & Service, 7633 S. Ashland
Boulevard Sales Company, 2456-58 S. Michigan Ave.
Crown Motors, 4425 Cottage Grove
Southtown Motor Sales, 6218 S. Ashland Ave.
Bona Service Garage, 1441 W. 69th St.
Fulrath Motor Sales, 7158 Stony Island Ave.
Dixie Highway Garage, 9205 S. Western
Bilditch Motor Sales, 10220 S. Michigan
Gage Park Motor Sales, 5625 S. Western Ave.
Emil Mares Auto Repairs, 1500 W. 22nd St.
Town of Lake Motor Sales, 4555 S. Marshfield Ave.

TERRITORY DEALERS
Evanston, Ill.—J. G. Barber, 1508 Elmwood Ave.
North Chicago, Ill.—Service Garage & Sales, 1028 Sheridan Road
Oak Park, Ill.—Philbin Motor Sales, 1022 W. Madison St.
Joliet, Ill.—Joliet Peerless, 1061 W. Jefferson St.
Aurora, Ill.—John Motor Sales, Benton and Ohio Sts.
Fox Lake, Ill.—Main St. Garage
Ottawa, Ill.—J. A. Knash, 323 W. Main St.
Oak Park, Ill.—Kaufman Motor Sales, 9-19 Chicago Ave.
Saybrook, Ill.—Rich's Garage
Chicago Heights, Ill.—East Side Motor Sales, 16th and Wentworth
Prairie View, Ill.—Buffalo Grove Garage
Elgin, Ill.—Moore Motor Sales, 342 Wellington Ave.
Kankakee, Ill.—Bergeron Motor Sales, 334 S. East Ave.
Streator, Ill.—Mulford Motors Co., 117 S. Monroe St.
Berwyn, Ill.—H. Stowe's Garage, 7136 Riverside Drive
Rockford, Ill.—Stenwall Motor Company, 1021 Third Ave.
Forest Park, Ill.—Forest Park Sales, 800 Des Plaines Ave.
Bloomington, Ill.—H. R. Messerly, 206 E. Douglas St.
Peoria, Ill.—Peerless Motor Sales, 1813 Main St.
Waukegan, Ill.—Strang Auto Sales, 913 Grand Ave.
Whiting, Ind.—Whiting Garage & Sales, 666 Indianapolis Blvd.
Galesburg, Ill.—Holm Motor Sales
Grays Lake, Ill.—Grays Lake Garage
Sycamore, Ill.—Flota Motor Sales

IOWA SHAKES ... ATHLETIC BOA... TO CALM BIG...

Dean Williams to Re... Lauer as Chairma...

Iowa City, Ia., Sept. 5.—[...] Reorganization of the board ...

EDWARD LAUER.

NEW ORLEANS ... BEATS BUFFA... IN LEGION S...

## MOON MULLINS—MAKING HIS WAY

# IOWA SHAKES UP ATHLETIC BOARD TO CALM BIG 10

## Dean Williams to Replace Lauer as Chairman.

Iowa City, Ia., Sept. 5.—[Special.]—Reorganization of the board of control of athletics was announced today as the latest step in the University of Iowa fight for reinstatement into the Western conference. A faculty member not otherwise connected with the athletic department will become chairman of the board, displacing the director of athletics.

EDWARD LAUER.

Clement C. Williams, dean of the college of engineering and a member of the board for the last year, will be the new chairman. E. H. Lauer, who last June became chairman of the council when he succeeded Paul E. Belting as director of athletics, is expected to be elected secretary of the board when it meets Tuesday.

The change is interpreted as a step to further Iowa's assurance to the conference that there now prevails at the Hawkeye institution complete faculty control of athletics, lack of which is said to have been the main reason for the ousting of the institution from the Big Ten.

Dean Williams formerly was a member of the board in control of athletics at the University of Illinois and was chairman of the eligibility committee at Kansas university.

When the reorganization council meets it is expected to name an assistant football coach to succeed J. M. Barry, head basketball coach who is at the University of Southern California this year. Al Gowan, former Des Moines university leader, and John Van Liew, former coach at Knox college, are mentioned for the post.

## NEW ORLEANS BEATS BUFFALO IN LEGION SERIES

Louisville, Ky., Sept. 5.—(AP)—The hurling and batting of Little Frank Federico enabled New Orleans to whip Buffalo, 16 to 9, here today in the second game of the junior world series sponsored by the American Legion. Each team now has won once and the deciding game is scheduled for tomorrow.

Federico, just 16 years old, was called from second base to check the Buffalo advance. He pitched seven sparkling innings, allowing only three hits and in six trips to the plate he hit safely four times and was walked twice for a perfect record. He scored three of New Orleans' runs and accepted eight chances afield without a bungle.

In the crowd of 3,000 were Kenesaw Mountain Landis, national baseball commissioner; John Heydler, president of the National league; Tom Shibe, president of the Philadelphia Athletics; Dan Sowers, athletic director of the American legion and a number of other notables.

The score by innings:

| | | | | | | |
|---|---|---|---|---|---|---|
| New Orleans | 460 | 001 | 140— | 16 | 19 | 4 |
| Buffalo | 540 | 000 | 000— | 9 | 10 | 4 |

Batteries—Beach, Carboni, Federico and Pasarieu; Berger, Wojtkowiak and R. Smith.

# Scoring Punch Needed to Put Michigan Eleven Over the Top

Ann Arbor, Mich., Sept. 5.—(AP)—Harry Kipke, one of Michigan's immortals, must develop a scoring punch in his first Maize and Blue machine this fall if he expects to pilot it back to its imposing spot in the football sun.

It was the lack of this important element that gave Michigan one of its poorest seasons last fall, only a great defense saving it from utter rout. And the identical situation faces Kipke, who is taking over the reins dropped by Tad Wieman.

Quarter back promises to be his biggest problem, although he has several prospects who may come through in the strenuous schedule, which calls for games with Harvard, Ohio State, and Iowa at home and against Purdue, Illinois, and Minnesota on foreign fields.

### Simrall Best Bet.

Harrison Simrall, fleet junior from Lexington, Ky., who played in that position last fall, looks like the best bet at present, but he may be ousted in favor of Kirk Holland, an elusive sophomore from Evanston, Ill. Holland has the ground gaining qualities of a great quarter back, but didn't quite convince the Michigan coaches of his ability as a field general while on the yearling squad last year. Harry Eastman of Detroit, who is with the Michigan baseball team in Japan, also is a good prospect.

The rest of the back field undoubtedly will be fast and shifty, although its personnel is doubtful. "Dynamite Joe" Gembis, a terrific offtackle plunger and one of the best drop kickers of the Big Ten last fall, seems assured of the full back berth again and will have a capable substitute in Maynard Morrison, a 210 pound sophomore from Royal Oak, Mich., who is a strong defensive player.

Roy Hudson of Girard, O., may be Kipke's answer for a ground gaining half back. He is fast and elusive and throws with his left hand and kicks them long and straight with his left foot. Alvin Dahlem of Jackson, Mich., who starred against Illinois and Iowa last year, is back for one position in the back field, while a host of sophs also are out for a back field berth. Frank Brown, a 188 pounder from Elgin, Ill., who gained distinction on the 1928 B squad by nabbing forward passes, also is a prospect.

### Tackle Weak Link.

Unless some sophs come through or some of the veterans are tranfserred, tackle will be a weak link in the Kipke machine. The loss of Otto Pommerening, all-American tackle last year, leaves the Wolves with only one experienced man for the post—Bud Poorman, who played opposite Pommerening now and then last year. Eddie Hayden, a 160 pounder from Chicago; Howard Auer, who was ineligible last season; Tom Roach of Grand Rapids, Mich., who would make a great tackle if he could arouse his fighting spirit; and Tom Samuels of Canton, O., are the leading prospects.

The wings will be strong defensively again, with Capt. Joe Truskowski and Leo Draveling back, while the guard posts wil be protected by a pair of veterans—Al Steinke of St. Joseph, Mich., and Howard Poe of Toledo, who are two of the speediest linemen Michigan ever had.

Allen Bovard, a veteran from last year who is adept at knifing through and stopping passes, appears to have the center job cinched.

Kipke will have the advantage of four experienced assistants this fall in Franklin Cappon, Bennie Oosterbaan, Jack Blott, and George Veenker.

## JOKE'S ON JUDGE; MORDECAI BROWN ISN'T A SOUTHPAW

New York, Sept. 5.—(AP)—Magistrate Albert H. Vitale's big mistake was in forgetting that the famous twirler Mordecai [Three Fingered] Brown was no southpaw.

So when a Dr. Edward Brown, haled before him for failing to pay a taxicab driver a $21.75 balance on a $100 bill, held up a left hand shy two fingers and announced he was the famed Chicago Cubs' twirler, he became sentimental and dismissed the case on Brown's promise that he would pay the balance of the taxi fare.

Later the magistrate recalled that Pitcher Brown was a right hander, but then it was too late to do anything about it.

### M'INTOSH TO COACH.

Bloomington, Ill., Sept. 5.—[Special.]—Jack McIntosh, Monmouth's superb high jumper, who graduated in June, will coach at Weatherfield High school the ensuing year, according to report today.

### PIRATES BUY INFIELDER.

Selma, Ala., Sept. 5.—(AP)—Officials of the Selma club of the Southeastern league today announced the sale of Ben Sankey, shortstop, to the Pittsburgh club of the National league. Sankey started his baseball career at Alabama Polytechnic institute.

# Indians Whip Tigers Before Rain Appears

Detroit, Mich., Sept. 5.—(AP)—Ken Holloway, a former Detroiter, held his onetime teammates to two hits in five innings today and gave Cleveland a 4 to 0 victory and a clean sweep in the two game series. The game was called in the first half of the sixth inning because of rain and the score reverted to the fifth.

The Indians hit Phil Page, recently recalled from Toronto, hard and often. They pounded out four hits and three runs in the first inning, added one more in the fifth, and put over three runs which did not count in the sixth frame before the deluge came. Three of Cleveland's seven hits were for extra bases.

| CLEVELAND. | Ab | R | H | P | A | DETROIT. | Ab | R | H | P | A |
|---|---|---|---|---|---|---|---|---|---|---|---|
| Jamie'n.lf | 3 | 2 | 2 | 1 | 0 | John'n.lf | 2 | 0 | 0 | 0 | 0 |
| Tav'er.ss | 3 | 0 | 1 | 1 | 1 | Rice.cf | 2 | 0 | 0 | 2 | 0 |
| Averill.cf | 2 | 1 | 1 | 1 | 1 | Gehr'er.2b | 2 | 0 | 0 | 3 | 2 |
| Fons'a.1b | 0 | 0 | 0 | 7 | 0 | Heilm'n.rf | 1 | 0 | 0 | 2 | 0 |
| Morgan.rf | 2 | 1 | 1 | 0 | 0 | Alex'er.1b | 2 | 0 | 1 | 3 | 0 |
| J.Sew'l.ss | 2 | 0 | 1 | 0 | 2 | McMa's.3b | 2 | 0 | 0 | 1 | 0 |
| Hodapp.2b | 2 | 0 | 0 | 2 | 5 | Hargr'e.c | 2 | 0 | 0 | 2 | 1 |
| L.Sew'l.c | 2 | 0 | 1 | 3 | 1 | Westl'g.ss | 2 | 0 | 1 | 2 | 3 |
| Hollo'ay.p | 2 | 0 | 0 | 0 | 0 | Page.p | 1 | 0 | 0 | 0 | 2 |
| | 18 | 4 | 7 | 15 | 10 | | 16 | 0 | 2 | 15 | 8 |

| | | | |
|---|---|---|---|
| Cleveland | 300 | 01— | 4 |
| Detroit | 000 | 00— | 0 |

Error—Westling. Two base hits—Averill, Alexander. Three base hits—Morgan, J. Sewell. Sacrifice—Fonseca. Double play—Westling to Gehringer to Alexander. Bases on balls—Page, 2; Holloway, 1. Struck out—Page, 1; Holloway, 3. Umpires—Hildebrand and Guthrie. Time—:50.

## NAVY MAN WITH 147 IS HIGHEST IN PRESIDENT SHOOT

Camp Perry, O., Sept. 5.—(AP)—The President's match, which drew the cream of the nation's riflemen at the national rifle matches here, was won today by Ensign C. E. Coffin of the United States navy with a score of 147 out of a possible 150.

Ensign Coffin, whose home is Indianapolis, will receive an autographed letter from President Hoover, as the leading trophy, the Army Ordnance association trophy, a .30 caliber sporting rifle, a gold medal, and the Crescent cup.

Sergt. H. F. Stemen of Lima, O., National Guard, and Corporal C. L. Umberger of the United States infantry, Fort Sam Houston, Tex., were tied for second with 146. Stemen, however, was outranked in center score card shots and was dropped to third place, Umberger retaining second place.

# Brewers Drop Opener, 13-10; Then Win Nightcap, 12 to 9

Minneapolis, Minn., Sept. 5.—(AP)—Minneapolis and Milwaukee divided a double header today, the Millers taking the first, 13 to 10, and the Brewers the nightcap, 12 to 9. It required nearly five hours to complete the two games. Both games were slugging matches, with extra base hits common.

| MILWAUKEE. | Ab | R | H | P | A | MINNEAPOLIS. | Ab | R | H | P | A |
|---|---|---|---|---|---|---|---|---|---|---|---|
| Grimes.ss | 6 | 0 | 1 | 2 | 4 | Voter.3b | 4 | 5 | 4 | 1 | 1 |
| Orwoll.1b | 4 | 2 | 2 | 10 | 0 | Harris.cf | 4 | 4 | 4 | 4 | 0 |
| Geygan.3b | 5 | 1 | 2 | 2 | 3 | Keyes.lf | 4 | 2 | 2 | 1 | 0 |
| Miller.2b | 4 | 1 | 3 | 2 | 1 | Smith.rf | 3 | 1 | 1 | 1 | 0 |
| Pick.cf | 5 | 1 | 1 | 1 | 0 | Emmer.ss | 2 | 1 | 1 | 3 | 2 |
| Jenkins.lf | 4 | 2 | 3 | 1 | 0 | Cotter.1b | 4 | 0 | 2 | 3 | 1 |
| Luce.rf | 2 | 2 | 1 | 0 | 0 | Delker.2b | 5 | 0 | 1 | 5 | 1 |
| M'Men'y.c | 5 | 0 | 0 | 6 | 2 | M'Mul'n.c | 5 | 0 | 0 | 8 | 1 |
| Gearin.p | 2 | 1 | 1 | 0 | 0 | Buckeye.p | 2 | 0 | 0 | 0 | 0 |
| Strelecki.p | 0 | 0 | 0 | 0 | 0 | Dumont.p | 3 | 0 | 0 | 1 | 0 |
| Buvid.p | 2 | 0 | 0 | 0 | 1 | | | | | | |
| | *40 | 10 | 14 | 24 | 11 | | 36 | 13 | 15 | 27 | 8 |

*Griffin batted for Buvid in ninth.

| | | | | |
|---|---|---|---|---|
| Milwaukee | 020 | 520 | 010— | 10 |
| Minneapolis | 320 | 512 | 00*— | 13 |

Error—Smith. Two base hits—Keyes, Harris, Cotter, Delker. Home runs—Harris, Geygan, Orwoll. Bases on balls—Buckeye, 3; Dumont, 3; Gearin, 4; Strelecki, 1; Buvid, 3. Struck out—Buckeye, 3; Dumont, 5; Gearin, 1; Buvid, 5.

### SECOND GAME.

| MILWAUKEE. | Ab | R | H | P | A | MINNEAPOLIS. | Ab | R | H | P | A |
|---|---|---|---|---|---|---|---|---|---|---|---|
| Grimes.ss | 4 | 1 | 0 | 3 | 1 | Voter.3b | 5 | 0 | 0 | 0 | 2 |
| Orwoll.1b | 6 | 1 | 3 | 5 | 0 | Harris.cf | 3 | 2 | 1 | 1 | 0 |
| Geygan.3b | 6 | 1 | 1 | 1 | 0 | Keyes.lf | 5 | 2 | 2 | 2 | 0 |
| Miller.2b | 5 | 2 | 4 | 0 | 1 | Smith.rf | 4 | 2 | 1 | 4 | 0 |
| Pick.cf | 4 | 2 | 2 | 4 | 0 | Emmer.ss | 5 | 2 | 3 | 0 | 1 |
| Jenkins.lf | 5 | 2 | 3 | 3 | 0 | Cotter.1b | 3 | 0 | 0 | 9 | 0 |
| Luce.rf | 5 | 1 | 3 | 2 | 0 | Delker.2b | 4 | 1 | 1 | 1 | 6 |
| Young.c | 3 | 1 | 1 | 9 | 0 | M'Mull'n.c | 3 | 0 | 0 | 10 | 0 |
| Cobb.p | 5 | 1 | 1 | 0 | 1 | Griffin.c | 1 | 0 | 0 | 0 | 0 |
| | | | | | | B'heart.p | 1 | 0 | 0 | 0 | 0 |
| | | | | | | Benson.p | 1 | 0 | 0 | 0 | 1 |
| | 43 | 12 | 18 | 27 | 3 | | *36 | 9 | 8 | 27 | 10 |

*High batted for Benson in ninth.

| | | | | |
|---|---|---|---|---|
| Milwaukee | 032 | 102 | 220— | 12 |
| Minneapolis | 400 | 100 | 022— | 9 |

Errors—Grimes, Jenkins, Young, Keyes, Smith, Brillheart. Two base hits—Keyes, Emmer, Jenkins, 2; Orwoll, 2; Luce, 2. Three base hits—Emmer, Keyes. Home runs—Delker, Smith, Young, Geygan, Cobb, Pick. Bases on balls—Brillheart, 1; Benson, 3; Cobb, 5. Struck out—Brillheart, 1; Benson, 9; Cobb, 9. Losing pitcher—Benson.

### SENATORS, 5; INDIANS, 2.

Indianapolis, Ind., Sept. 5.—(AP)—Although Columbus played ragged ball in the field the visitors defeated Indianapolis this afternoon, 5 to 2. The regularly scheduled game for tomorrow has been moved back and will be played as a part of a double header Sunday as the Philadelphia Nationals will be here tomorrow for an exhibition. Score:

| COLUMBUS. | Ab | R | H | P | A | INDIANAPOLIS. | Ab | R | H | P | A |
|---|---|---|---|---|---|---|---|---|---|---|---|
| Leibold.rf | 4 | 1 | 1 | 0 | 0 | Mathws.cf | 3 | 0 | 1 | 4 | 0 |
| Cllaghn.lf | 4 | 0 | 2 | 1 | 0 | Warstlr.ss | 5 | 1 | 1 | 3 | 3 |
| Cucnlo.3b | 4 | 1 | 1 | 2 | 3 | Monhn.1b | 5 | 0 | 3 | 8 | 2 |
| Crbtree.cf | 4 | 0 | 0 | 3 | 0 | Barnhrt.lf | 4 | 0 | 0 | 1 | 0 |
| McCan.2b | 4 | 0 | 3 | 3 | 8 | Riddle.c | 5 | 1 | 1 | 2 | 3 |
| Vache.1b | 3 | 0 | 0 | 13 | 0 | Bejma.rf | 4 | 0 | 1 | 0 | 0 |
| Gillis.ss | 4 | 1 | 1 | 5 | 2 | Conolly.2b | 4 | 0 | 0 | 6 | 2 |
| Shinault.c | 3 | 1 | 1 | 0 | 0 | Metz.3b | 2 | 0 | 0 | 2 | 1 |
| Miller.p | 2 | 1 | 0 | 0 | 1 | Daney.p | 3 | 0 | 0 | 1 | 5 |
| | | | | | | Speece.p | 0 | 0 | 0 | 0 | 1 |
| | 32 | 5 | 9 | 27 | 14 | | *36 | 2 | 7 | 27 | 17 |

*Burwell batted for Daney in the eighth.

| | | | | |
|---|---|---|---|---|
| Columbus | 110 | 000 | 210— | 5 |
| Indianapolis | 000 | 000 | 011— | 2 |

Errors—Speece, Gillis, McCann [2], Miller [2]. Two base hit—Cuccinello. Three base hits—McCann, Warstler. Bases on balls—Daney, 3; Miller, 4. Struck out—Daney. Losing pitcher—Daney.

### SAINTS, BLUES DIVIDE.

St. Paul, Minn., Sept. 5.—(AP)—St. Paul and Kansas City divided a doubleheader today, the Saints won the first game, 7 to 4, and the Blues won the second, 15 to 6. Home runs by Shealy and Roettger gave the Saints their winning runs. Shealy, pinch hitting for Betts, hit his with the bases full in the sixth inning.

| KANSAS CITY. | Ab | R | H | P | A | ST. PAUL. | Ab | R | H | P | A |
|---|---|---|---|---|---|---|---|---|---|---|---|
| Ricon'a.3b | 4 | 2 | 2 | 1 | 0 | Ander'n.cf | 3 | 0 | 1 | 4 | 0 |
| Spur'n.ss | 4 | 0 | 0 | 1 | 1 | Rogell.ss | 4 | 0 | 2 | 1 | 3 |
| Kuhel.1b | 4 | 1 | 1 | 6 | 0 | Chap'n.3b | 2 | 1 | 0 | 0 | 0 |
| Tucker.rf | 5 | 0 | 1 | 2 | 0 | Cooke.rf | 3 | 1 | 0 | 6 | 0 |
| Grigsby.lf | 4 | 0 | 2 | 3 | 0 | Hargrave.c | 4 | 1 | 1 | 5 | 0 |
| Seeds.cf | 5 | 0 | 1 | 3 | 0 | Roettger.1b | 4 | 2 | 3 | 9 | 0 |
| Knothe.ss | 3 | 0 | 0 | 3 | 3 | Davis.lf | 4 | 0 | 0 | 1 | 0 |
| Wamby.2b | 0 | 0 | 0 | 1 | 0 | More't.2b | 4 | 1 | 0 | 1 | 5 |
| Peters.c | 2 | 1 | 1 | 4 | 1 | Betts.p | 2 | 0 | 0 | 0 | 0 |
| Thomas.p | 3 | 0 | 1 | 0 | 2 | †Shealy | 1 | 1 | 1 | 0 | 0 |
| Day.p | 0 | 0 | 0 | 0 | 0 | Zumbro.p | 1 | 0 | 1 | 0 | 1 |
| | *36 | 4 | 9 | 24 | 7 | | 32 | 7 | 9 | 27 | 9 |

*Nicholson batted for Knothe and Gerken for Thomas in eighth.
†Batted for Betts in sixth.

| | | | | |
|---|---|---|---|---|
| Kansas City | 003 | 000 | 001— | 4 |
| St. Paul | 000 | 005 | 20*— | 7 |

Errors—Kuhel, Rogell, Roettger. Two base hits—Riconda, Grigsby. Home runs—Shealy, Roettger. Bases on balls—Thomas, 5; Betts, 3; Zumbro, 2. Struck out—Thomas, 3; Day, 1; Betts, 3. Winning pitcher—Betts. Losing pitcher—Thomas.

SECOND GAME.

| | | | | | | |
|---|---|---|---|---|---|---|
| Kansas City | 025 | 020 | 042— | 15 | 15 | 3 |
| St. Paul | 000 | 012 | 201— | 6 | 10 | 4 |

Batteries—Sheehan and Angley; Harriss, Zumbro, Vanatta, Connolly and Hargrave.

## MINOR LEAGUES

AMERICAN ASSOCIATION.

| | W. | L. | Pct. | | W. | L. | Pct. |
|---|---|---|---|---|---|---|---|
| Kan. City | 94 | 48 | .662 | Columbus | 65 | 76 | .461 |
| St. Paul | 84 | 57 | .596 | Louisville | 63 | 75 | .457 |
| Min'polis | 77 | 65 | .542 | Toledo | 57 | 82 | .410 |
| In'napolis | 65 | 76 | .461 | Mil'aukee | 58 | 84 | .408 |

THREE EYE LEAGUE.

| | W. | L. | Pct. | | W. | L. | Pct. |
|---|---|---|---|---|---|---|---|
| Evansville | 79 | 54 | .594 | Ter. Haute | 69 | 66 | .511 |
| Quincy | 78 | 55 | .586 | Springfield | 58 | 73 | .443 |
| Decatur | 77 | 57 | .575 | Peoria | 57 | 76 | .429 |
| Bloomgton | 70 | 66 | .515 | Danville | 46 | 87 | .346 |

PACIFIC COAST LEAGUE.

| | W. | L. | Pct. | | W. | L. | Pct. |
|---|---|---|---|---|---|---|---|
| Hollywood | 42 | 27 | .609 | San Francis. | 39 | 29 | .574 |
| Mission | 41 | 27 | .603 | Oakland | 33 | 36 | .478 |
| Los Angeles | 40 | 28 | .588 | Sacramento | 23 | 47 | .338 |
| Portland | 39 | 28 | .582 | Seattle | 16 | 53 | .233 |

YESTERDAY'S RESULTS.

AMERICAN ASSOCIATION.

Minneapolis, 13-9; Milwaukee, 10-12.
St. Paul, 7-6; Kansas City, 4-15.
Columbus, 5; Indianapolis, 2.
Louisville and Toledo, postponed; rain.

THREE EYE LEAGUE.

Evansville, 5; Terre Haute, 3.
Other games postponed; rain.

MISSISSIPPI VALLEY LEAGUE.

Davenport, 3; Burlington, 1.
Rock Island, 7; Dubuque, 5.
Cedar Rapids, 4; Keokuk, 4.
[Game called in 14th inning; darkness].
Moline, 2; Waterloo, 1.
[14 innings].

WESTERN LEAGUE.

Topeka, 6-3; Oklahoma City, 1-0.
Wichita, 1; Tulsa, 0.
Other games postponed; rain.

PACIFIC COAST LEAGUE.

Los Angeles, 7-8; Seattle, 6-1.
Oakland, 6; Hollywood, 4.
San Francisco, 15; Portland, 4.
Mission, 3; Sacramento, 1.

## HERMAN RETAINS SLIGHT MARGIN IN BIG SIX RACE

The entire big six program yesterday gave way to rain, leaving the duel for the lead between Babe Herman and Frank O'Doul as unsettled as ever. It was scheduled for a decision in a meeting between the Robins and the Phillies but Old Man Weather decreed that they should remain separated by only a fraction of a percentage point for one more day, at least. The American league half of the big six was not scheduled for action. The standing:

| | G. | Ab. | R. | H. | Pct. |
|---|---|---|---|---|---|
| Herman, Robins | 134 | 484 | 89 | 190 | .3926 |
| O'Doul, Phillies | 130 | 535 | 131 | 210 | .3925 |
| Foxx, Athletics | 133 | 467 | 112 | 174 | .373 |
| Hornsby, Cubs | 133 | 520 | 131 | 192 | .369 |
| Simmons, Athletics | 125 | 511 | 99 | 187 | .366 |
| Ruth, Yankees | 109 | 401 | 101 | 138 | .344 |

## Amateur Boxing

Les Darcy, hard hitting Logan Square welterweight, and John Maloney of the west side will meet in the windup of Joe Coffey's show at the Hippodrome, Clark street and Lawrence avenue, tonight. Seven other bouts have been arranged.

THE HUB
HENRY C. LYTTON & SONS
STATE and JACKSON—Chicago
Evanston Gary Oak Park

$7

Wing Tip Scotch Grain Oxfords

'A Young Man's Style Moderately Priced

THERE'S an air of smartness to "Bobby" that wins young men right away. Its gracefully narrow toe, its dashing wing tip, its sturdy Scotch grain that suggests Fall sports. If style plus service be the measure of shoe value, we've made $7 worth its salt in "Bobby."

MAIN FLOOR.

ROTHSCHILD-STETSONS

Our new lightweight fall hats are really de luxe affairs

Stetson has produced for us a new de luxe quality—a quality that's so rich, so feather-light, so soft, so silky that no other hat can possibly be compared with it. Even former Stetsons are surpassed and over-shadowed by this newcomer

$10

Other Rothschild-Stetson hats $8.50 $15 $20 up to $50

MAURICE L ROTHSCHILD

State at Jackson

YOU'VE NEVER TRIED A ROYAL?

Now's a Good Time to Start

YOU'LL GET

ROYAL Quality Fabrics
ROYAL Quality Tailoring
ROYAL Quality Service
ROYAL'S Great Guarantee

ONLY PRICES

$25 FINE QUALITY
$31.50 EXTRA FINE QUALITY
$39.50 SUPER FINE QUALITY

Made Expressly for YOU

The World's Greatest Clothes Value

One Entire Floor in 10-Acre Sunshine Tailoring Plant Devoted to Chicago Retailing

731 S. WELLS STREET—CORNER OF POLK

Directly four blocks west of Blackstone and Stevens Hotels

CHICAGO — 731 South Wells Cor. Polk — Open 8 A.M. to 5:30 P.M. Including Saturdays
EVANSTON — 1641 Orrington Avenue — Open Tuesday, Thursday and Saturday Evenings
GARY — 606 Broadway — Open Saturday Evening
SOUTH CHICAGO — 9042 Commercial Ave. — Open Tuesday, Thursday and Saturday Evenings

RACING TODAY 2:15 P.M.

LINCOLN FIELDS

The Most Beautiful Race Course in America

Saturday, September 7
THE LINCOLN HANDICAP
$25,000 Added
Three-Year Olds and Upward
One Mile and One Quarter

SPECIAL TRAINS DIRECT TO RACE TRACK

Avoid automobile congestion on the highways . . . C & E I Special Trains leave Dearborn Station daily at

12:15 p. m.
12:38 p. m.
12:45 p. m.
1:10 p. m.
Daylight Saving Time

Last train Saturdays at 1:20 p. m. Pullman accommodations third train going and coming. Trains stop at 47th and 63rd Streets. First train from track leaves 15 minutes after sixth race.

$1.00 ROUND TRIP

MOTOR: South Parkway. West on 55th to Western. South on Western (Dixie Highway No. 1) direct to track. Or south on Western to sign "Lincoln Fields." East to Steger. South to track.

South Parkway. East on 95th to Torrence Road. South to Lincoln Highway (No. 22). West to Chicago Heights. South on Dixie Highway (No. 1) to track.

7 RACES DAILY
RAIN OR SHINE

Spacious restaurant—Loop prices

LINCOLN FIELDS JOCKEY CLUB, Inc.
STUYVESANT PEABODY . President
MARSHALL FIELD . . Vice President
M. J. WINN . . . Executive Director

General Admission Grounds and Grandstand $2.20

# McGONIGLE AND FLATTERY, BOTH WETS, WIN IN MUD

## Capture Lincoln Fields' Features Easily.

BY FRENCH LANE.

Those two famous mud runners, McGonigle and Flattery, were in their best running moods at Lincoln Fields yesterday, and, while the players neglected them slightly in the betting, they turned in impressive victories in the best races on the program.

M'GONIGLE.

The track was just to their liking. A drizzle of rain was falling, and as each headed into the stretch there was a runner so far out in front their tasks looked hopeless.

Brown Wisdom, the horse which has disappointed more Chicago crowds than any other horse racing here this year, was leading McGonigle as the stretch run started in the Pleasure Bound handicap.

Something always happens to Brown Wisdom. This time he went wide heading into the stretch, and Jockey Fronk apparently could not keep him close to the rail. As he took the overland route Jockey V. Smith shot McGonigle through the opening. In twenty strides McGonigle had Brown Wisdom whipped. He went on about the business of winning in a machinelike way, although a new menace loomed up a sixteenth out in the fast finishing long shot Klingstone.

**Wins by a Length.**

But McGonigle had plenty left to go on and win by a length. Klingstone was second, after running wide nearly all the way under Jimmy Smith's ride, and Brown Wisdom saved third money. There was a time during the mile contest, which was run over the muddy course in 1:41 3-5, when Brown Wisdom was five lengths in front and apparently running in better stride than any of the others.

Brown Wisdom and Rolled Stockings were equal first choices, and McGonigle paid $8.96 to those who remembered his good mud running qualities. Rolled Stocking was in a contending position for a time, but quit when the real battle started. He seemed to be just a shadow of the great Rolled Stockings of a couple of years ago.

Flattery's triumph in the mile and a sixteenth combat was the second scored by the Johnson N. Camden horses during the afternoon.

**Allen Brings Flattery Up.**

After trailing Mose Goldblatt's long shot Golden West into the stretch, Jockey Allen brought Flattery up on the outside and the old mare quickly disposed of Golden West. A sixteenth from home Allen had shoved her into a two lengths lead which she maintained until she went splashing past the line of finish.

There had been a heavy plunge on Account right at post time. He became the topheavy favorite. He is a noted mud runner but the stiff pace which Golden West made killed him off before the stretch run was well under way. He was lucky to be third. Flattery paid $6.28 to those who knew she could perform so gallantly in the mud.

**Entry Runs 1-3.**

The first Camden success came in the Moreno purse for 2 year olds at 5½ furlongs. Jockey Allen rushed Ellice, a daughter of Black Servant-Five Aces to the front right at the beginning and she stayed there to win by two lengths from Michigan Boy. Honey Locust coupled in the betting with Ellice, was third.

The entry had been stoutly backed, paying $3.88 to win and $2.25 to place. Ellice's time was 1:07 4-5, very speedy over the muddy track. There never was a time when her lead was threatened.

### Mack Garner Returned to Good Standing After Probe

New York, Sept. 5.—[Special.]—The suspension meted out to Mack Garner for rough riding in the Chianti-On Her Toes race Wednesday was rescinded today by the stewards after further investigation and he was exonerated and restored to good standing.

### Fator Suffers Broken Bone; Will Be Idle Two Weeks

New York, Sept. 5.—[Special.]—It has been discovered that Laverne Fator suffered the fracture of a small bone in his foot when he was thrown from Comstockery at Saratoga Springs and he will not be seen in the saddle for two weeks at least.

# LINCOLN FIELDS CHART

FIRST RACE—Purse $1,200. Seven furlongs. Three year olds. Value to winner, $900; second, $200; third, $100.

| Horses and jockeys— | Wt | PP | St | ¼ | ½ | Str | Fin | Owner | Eq odds |
|---|---|---|---|---|---|---|---|---|---|
| RIFF RAFF [J.Parmelee] | 112 | 3 | 3 | 6 1¼ | 6 3 | 1 nk | 1 1 | A.A.Baroni | $ .98-1 |
| HURSTLAND [V.Smith] | 104 | 4 | 1 | 1 h | 1 1¼ | 2 2 | 2 h | S.Peabody | 11.40-1 |
| PAUL HIRTEN'N [A.Greco] | 104 | 7 | 7 | 5 ½ | 3 ½ | 4 2 | 3 1 | J.S.Smith | 9.11-1 |
| ONCORA [L.Martin] | 101 | 6 | 2 | 2 h | 2 1 | 3 ½ | 4 2 | A.Thomsen | 6.26-1 |
| EXQUISITE [R.Heigle] | 104 | 9 | 8 | 7 ½ | 5 h | 5 2 | 5 10 | R.L.Rogers | 5.34-1 |
| ROY GIBSON [E.Shropshire] | 109 | 2 | 5 | 4 ½ | 4 1½ | 6 1 | 6 2 | P.Reuter | *13.03-1 |
| BIG GUN [A.Breeden] | 105 | 8 | 9 | 9 | 8 ½ | 7 1 | 7 2 | Knebel'p&Morris | * |
| PEBONEY [L.Jones] | 109 | 1 | 6 | 3 h | 4 h | 8 2 | 8 10 | J.R.Brown | 48.93-1 |
| MARSIANA [E.Mumm] | 111 | 5 | 4 | 8 2 | 9 | 9 | 9 | GlenViewFm. | * |

*Field. Time, :24 1-5, :49 2-5, 1:15 4-5, 1:29 3-5. Two dollar mutuels paid: Riff Raff, $3.98 win, $3.38 place, $2.94 show; Hurstland, $9.64 place, $6.36 show; Paul Hirtenstein, $3.64 show. Winner, A. A. Baroni's b. g., 4, by Volta-Reliquary. Trained by G. J. Miller. Went to post at 2:22. At post 10 minutes. Start good. Won easily, second driving.

SECOND RACE—Purse $1,200. Six furlongs. Two year olds. Value to winner, $900; second, $227; third, $118.

| Horses and jockeys— | Wt | PP | St | ¼ | ½ | Str | Fin | Owner | Eq odds |
|---|---|---|---|---|---|---|---|---|---|
| THEO ROCHES'R [K.Russell] | 106 | 2 | 3 | 3 2 | 3 2 | 2 h | 1 ½ | S.W.Klein | $4.35-1 |
| TAKE OFF [J.Parmelee] | 113 | 7 | 2 | 2 h | 2 2 | 1 ½ | 2 5 | W.H.Whitehouse | 4.61-1 |
| JUSTINA [V.Smith] | 110 | 3 | 4 | 1 1 | 1 h | 3 1 | 3 2 | G.Collins | 3.86-1 |
| ZEVESGOLD [E.Shropshire] | 108 | 6 | 6 | 6 2 | 4 2 | 4 5 | 4 4 | RancocasSta. | 3.75-1 |
| HOGAN'S PLAY [P.Neal] | 113 | 5 | 5 | 4 h | 5 1½ | 5 ½ | 5 2 | J.Marsch | 4.17-1 |
| TASMAN [C.E.Allen] | 111 | 1 | 7 | 7 | 6 ½ | 6 1 | 6 5 | R.Goose | 20.09-1 |
| LILLIAN TOBIN [A.Greco] | 102 | 4 | 1 | 5 2 | 7 | 7 | 7 | J.J.Coughlin | 19.69-1 |

Time, :24, :49, 1:14 1-5. Two dollar mutuels paid: Theo Rochester, $10.70 win, $4.84 place, $3.28 show; Take Off, $5.52 place, $4.30 show; Justina, $3.36 show. Winner, S. W. Klein's b. g., 2, by Theo Cook-Lady Rochester. Trained by F. F. Brant. Went to post at 3:02. At post 5 minutes. Start good. Won driving, second same.

THIRD RACE—Purse $1,300. One and one-sixteenth miles. Three year olds and up. Claiming. Value to winner, $1,000; second, $200; third, $100.

| Horses and jockeys— | Wt | PP | St | ¼ | ½ | Str | Fin | Owner | Eq odds |
|---|---|---|---|---|---|---|---|---|---|
| BILLY BASIL [P.Neal] | 105 | 1 | 1 | 5 h | 4 1 | 1 h | 1 5 | A.A.Baroni | $1.91-1 |
| HARPOON [F.Halbert] | 108 | 7 | 3 | 3 1½ | 2 ½ | 2 ½ | 2 5 | W.C.&E.W.Reic't | 8.80-1 |
| LADY LANTA [R.Heigle] | 104 | 3 | 4 | 1 h | 1 1 | 3 1½ | 3 h | GlenviewFm. | *4.46-1 |
| MARY M'CLAIN [G.Land] | 100 | 5 | 8 | 7 ½ | 6 1 | 4 2 | 4 1 | AudleyFarm | 10.42-1 |
| SHADY REST [M.Knight] | 108 | 6 | 6 | 3 1½ | 3 ½ | 5 2 | 5 ½ | Mrs.W.G.Knott | * |
| GAY LOTHARIO [H.Louman] | 118 | 8 | 5 | 6 1½ | 5 ½ | 6 4 | 6 h | Mrs.F.L.O'Leary | * |
| LAMKIN [L.Pichon] | 108 | 2 | 7 | 8 | 7 1 | 7 3 | 7 4 | F.Wright | 3.10-1 |
| KNOW ME GNOME [J.Par'lee] | 113 | 4 | 2 | 4 ½ | 8 | 8 | 8 | Mrs.W.J.Martin | 8.06-1 |

*Field. Time, :24 4-5, :49 4-5, 1:17, 1:43 1-5, 1:49 4-5. Two dollar mutuels paid: Billy Basil, $5.82 win, $3.92 place, $2.94 show; Harpoon, $5.86 place, $4.08 show; Lady Lanta, $3.04 show. Winner, A. A. Baroni's ch. c., 3, by Basil-Caraquet. Trained by owner. Went to post at 3:34. At post 1 minute. Start good. Won easily, second driving.

FOURTH RACE—Purse $1,300. Five and one-half furlongs. Two year olds. Value to winner, $1,000; second, $290; third, $160.

| Horses and jockeys— | Wt | PP | St | ¼ | ½ | Str | Fin | Owner | Eq odds |
|---|---|---|---|---|---|---|---|---|---|
| ELLICE [C.E.Allen] | 109 | 5 | 1 | 1 5 | 1 3 | 1 3 | 1 2 | D.E.Stewart | †$ .94-1 |
| MICHIGAN BOY [L.McDer'tt] | 112 | 3 | 4 | 4 5 | 4 15 | 4 20 | 2 nk | J.L.Pontius | 2.62-1 |
| HONEY LOCUST [R.Heigle] | 109 | 4 | 3 | 3 3 | 3 4 | 3 1½ | 3 3 | D.E.Stewart | † |
| STOCK MARKET [C.Meyer] | 112 | 1 | 2 | 2 3 | 2 1½ | 2 h | 4 20 | J.W.Parrish | 3.93-1 |
| MALICIOUS [C.McCrossen] | 111 | 2 | 5 | 5 | 5 | 5 | 5 | LeMarStk.Fm. | 12.15-1 |

†Stewart entry. Time, :23 1-5, :47 4-5, 1:01 4-5, 1:07 4-5. Two dollar mutuels paid: Stewart entry, $3.88 win, $2.26 place, no show betting; Michigan Boy, $2.94 place. Winner, D. E. Stewart's b. f., 2, by Black Servant-Five Aces. Trained by owner. Went to post at 4:03. At post 1 minute. Start good. Won easily, second driving.

FIFTH RACE—Purse $1,400. One mile. Three year olds and up. Value to winner, $1,100; second, $200; third, $100.

| Horses and jockeys— | Wt | PP | St | ¼ | ½ | Str | Fin | Owner | Eq odds |
|---|---|---|---|---|---|---|---|---|---|
| M'GONIGLE [V.Smith] | 107 | 2 | 1 | 5 1 | 5 h | 1 3 | 1 1 | S.Peabody | $3.48-1 |
| KLINGSTONE [J.Smith] | 107 | 3 | 9 | 7 2 | 4 1½ | 3 ½ | 2 ½ | F.S.Page | 13.50-1 |
| BROWN WISDOM [W.Fronk] | 112 | 5 | 6 | 1 4 | 1 3 | 4 5 | 3 5 | W.C.&E.W.Reic't | 2.87-1 |
| GRAYDALE [C.E.Allen] | 109 | 6 | 8 | 9 | 8 3 | 6 ½ | 4 h | O.L.Foster | 27.34-1 |
| STAR O' MORN [G.Arnold] | 111 | 1 | 7 | 4 1½ | 2 h | 2 ½ | 5 h | BlackDotSta. | 20.33-1 |
| AQUAPLANE [P.Neal] | 107 | 4 | 5 | 6 h | 7 2 | 5 1 | 6 2 | W.R.Coe | 8.81-1 |
| BONOBY [L.Jones] | 109 | 9 | 4 | 3 h | 6 5 | 7 5 | 7 3 | C.N.Lewis | 49.02-1 |
| WACKER DRIVE [R.Jones] | 112 | 2 | 2 | 2 5 | 9 | 8 h | 8 h | J.J.Coughlin | 18.74-1 |
| ROLLED STOCK'G [C.Meyer] | 112 | 8 | 3 | 2 1 | 3 ½ | 9 | 9 | J.W.Parrish | 2.77-1 |

Time, :23 3-5, :47 4-5, 1:14 3-5, 1:41 3-5. Two dollar mutuels paid: McGonigle, $8.96 win, $5.04 place, $3.62 show; Klingstone, $10.32 place, $4.62 show; Brown Wisdom, $3.14 show. Winner, S. Peabody's b. g., 3, by Omar Khayyam-Lady Astor. Trained by R. McGarvey. Went to post at 4:34. At post 9 minutes. Start good. Won driving, second same.

SIXTH RACE—Purse $1,300. One and one-sixteenth miles. Three year olds and up. Value to winner, $1,000; second, $290; third, $160.

| Horses and jockeys— | Wt | PP | St | ¼ | ½ | Str | Fin | Owner | Eq odds |
|---|---|---|---|---|---|---|---|---|---|
| FLATTERY [C.E.Allen] | 110 | 1 | 1 | 2 1 | 2 3 | 1 1 | 1 1½ | R.Goose | $2.14-1 |
| GOLDEN WEST [K.Russell] | 103 | 2 | 2 | 1 h | 1 1 | 2 5 | 2 5 | M.Goldblatt | 7.28-1 |
| ACCOUNT [D.Bryant] | 108 | 3 | 3 | 3 1½ | 3 2 | 3 1½ | 3 1 | R.C.Thatcher | 1.90-1 |
| BROAD AXE [F.Halbert] | 113 | 5 | 4 | 4 10 | 4 10 | 4 5 | 4 8 | Mrs.F.J.Uhlein | 4.34-1 |
| LAUNDRYMAN [P.Neal] | 103 | 4 | 5 | 5 | 5 | 5 | 5 | J.Smith | 9.06-1 |

Time, :24 4-5, :50, 1:14 4-5, 1:41 3-5, 1:48 1-5. Two dollar mutuels paid: Flattery, $6.28 win, $4.14 place, $3.30 show; Golden West, $5.46 place, $3.72 show; Account, $3.50 show. Winner, R. Goose's b. m., 5, by Light Brigade-Plausible. Trained by owner. Went to post at 5:11. At post 1 minute. Start bad. Won easily, second driving.

SEVENTH RACE—Purse $1,300. One and one-sixteenth miles. Three year olds and up. Claiming. Value to winner, $1,000; second, $200; third, $100.

| Horses and jockeys— | Wt | PP | St | ¼ | ½ | Str | Fin | Owner | Eq odds |
|---|---|---|---|---|---|---|---|---|---|
| PADONA [R.Heigle] | 108 | 4 | 3 | 2 4 | 1 4 | 1 8 | 1 1½ | KentonFarm | $2.87-1 |
| GREAT SPORT [F.Douglas] | 113 | 5 | 4 | 4 3 | 3 1½ | 2 2 | 2 5 | S.N.Holman | 4.32-1 |
| GENL. CLINTON [J.Marcum] | 108 | 8 | 5 | 1 1 | 2 8 | 3 3 | 3 4 | F.Henze | 26.49-1 |
| DAN BURNHAM [D.Bryant] | 108 | 2 | 2 | 6 3 | 5 1 | 4 4 | 4 5 | E.Hutton | 3.14-1 |
| LITTLE CHIP [L.Jones] | 108 | 6 | 8 | 5 1½ | 6 3 | 5 5 | 5 5 | T.Maguire | 66.65-1 |
| LATCH KEY [K.Russell] | 100 | 7 | 6 | 3 ½ | 4 1½ | 6 2 | 6 h | H.P.Whitney | 4.84-1 |
| COPPERSHINE [J.Shaddy] | 108 | 3 | 1 | 7 3 | 7 4 | 7 6 | 7 3 | P.Reuter | 13.94-1 |
| QUIBBLER [P.Neal] | 108 | 1 | 7 | 8 | 8 | 8 | 8 | MissR.S.Copel'd | 9.74-1 |

Time, :24 1-5, :49, 1:16, 1:43, 1:49 4-5. Two dollar mutuels paid: Padona, $7.74 win, $4.76 place, $3.76 show; Great Sport, $6.10 place, $5.76 show; General Clinton, $10.14 show. Winner, Kenton farm's ch. g., 5, by Thunderstorm-Eluah. Trained by J. W. Menzetter. Went to post at 5:45. At post 3 minutes. Start good. Won easily, second same.

# GRAND CIRCUIT RESULTS

## AT INDIANAPOLIS.

THE SENATOR, 2 YEAR OLD TROT [2 in 3]; STAKE $2,000:

| | | | |
|---|---|---|---|
| Hoyle, B. G., by Belwin-Jane Revere by Guy Axworthy [White] | 1 | 4 | 1 |
| Guy Day, Ch. C. [Cox] | 2 | 1 | 2 |
| Jessamine, B. F. [B. Stokes] | 3 | 2 | ro. |
| First Hanover, Br. C. [Berry] | 4 | 3 | ro. |
| Betty Ann, Ch. F. [Palin] | 5 | 5 | ro. |
| Margaret C., B. F. [Leese] | 6 | 6 | ro. |

Time—2:07; 2:08; 2:08.

L. S. AYRES & CO., 2:10 TROT [3 HEATS], STAKE $5,000:

| | | | |
|---|---|---|---|
| Fullworthy, B. H., by Guy Axworthy-Worthy Spirit by Axworthy, [Stokes] | 1 | 1 | 5 |
| Hollyrood Pat, B. G. [Hodson] | 2 | 2 | 1 |
| Ruth M. Chenault, B. M. [White] | 3 | 3 | 2 |
| Hal Watts, Ch. C. [Sturgeon] | 5 | 5 | 3 |
| Clara Bascom, G. M. [Childs] | 6 | 4 | 4 |
| High Noon, B. H. [Valentine] | 4 | 6 | dr. |

Time—2:02; 2:03¼; 2:04½.

2:18 PACE [3 HEATS], PURSE $1,000:

| | | | |
|---|---|---|---|
| Hedgetramp, Ch. G., by Hedgewood Boy-Rampy Trampfast by Trampfast [Hawkins] | 1 | 1 | 1 |
| Mort Night, B. G. [Lagarde] | 2 | 2 | 2 |
| Nellie Armstrong, B. M. [Wallace] | 3 | 3 | 3 |
| Floy J., B. M. [Hasch] | 4 | 4 | 4 |
| Doris Direct, B. M. [Walters] | 6 | 5 | 5 |
| Lora Dewey, Br. M. [Waixel] | 7 | 7 | 6 |
| Peter Gray, Br. G. [Knowlton] | 5 | 6 | dr. |
| Miss Pater Pearl, Br. M. [Walsh] | Dis. | | |

Time—2:03¼; 2:04; 2:05.

BOYD WORTHY 3 YEAR OLD PACE [2 IN 3], PURSE $1,000:

| | | |
|---|---|---|
| Petroguy, B. C., by Guy Axworthy-Petrecara by Peter the Great [Palin] | 1 | 1 |
| Dora Abbe, Br. F. [Childs] | 2 | 2 |
| Lee Strathmore, Br. C. [Hawkins] | 3 | 3 |
| Barbara June, B. F. [Sturgeon] | 4 | 4 |
| Derby Direct, Br. C. [Wolverton] | 5 | 5 |

Time—2:07; 2:06.

# 100 OUTBOARD MOTOR BOATS TO COMPETE HERE

## Expect 50,000 to See Races Tomorrow.

Outboard racing, the youngest member of the speed boat family, will make its debut as a national sport here Saturday and Sunday when the central division championships are decided over a two and one-half mile course off the Navy pier. It will be the first time the sport has been placed on a national championship basis. The National Outboard association has divided the country into three divisions, with the divisional regattas being held here and at Boston and Seattle. Winners in these three will compete for the national crown at Peoria on Oct. 14, 15.

The races, Saturday and Sunday, which are being held under the sanction of the Columbia Yacht club, will start at 2 p. m. each day. No admission fee will be charged and the club's race committee anticipates a crowd of 100,000 for the two days' events.

**100 Drivers Entered.**

More than 100 of the leading outboard drivers from twenty states have entered the regatta. Among the more important are the following: George Martin of South Bend., Ind., winner of the Charles G. Dawes gold cup at the Marietta, O., regatta two weeks ago; William Campbell of Hammond, Ind., who holds the Chicago gold cup trophy won last Memorial day off Grant park; George Cost of Birmingham, Ala., who won honors in the recent Sea Island races off the Georgia coast; F. S. Royer of Chicago, and H. Bloomfield of Highland Park, both of whom hold American speed records.

The most important race on the program will bring to the winner of it the McDonald trophy, valued at $10,000 and presented by Commander Eugene F. McDonald Jr., prominent Chicago yachtsman and commodore of the National Outboard association.

The races will be held in five classes and will be open to drivers who have won or placed second or third in any 1929 event sanctioned by the American Power Boat association or the Mississippi Valley Power Boat association. Each race for each class will consist of two five mile heats, with one heat being run off on each of the two days.

**Those in Charge.**

The committee which will officiate at the races is composed of the following: Dr. Orlando F. Scott, chairman; Gordon C. Gillis, referee; Phil Becker Jr., starter; A. E. Gundlach, Edward Moran, and O. J. Mullenback, timers; L. B. Kidwell, George O. Hoehn and A. W. Dittman, scorers; and A. F. Killips, clerk of the course. Among the judges are Commander McDonald, U. J. Hermann, Sheldon Clark, and George C. Lytton.

## CONSENSUS

Daily Racing Form Selections

LINCOLN FIELDS.

1—Blue Blood, Bruno, Tommy Lad.
2—Perjury, My O' My, Wild Mint.
3—Rasuli, Donn Bon, Tom Byrne.
4—Ulverston, Hades, Runnytine.
5—Eskimo, Blackwood, Patria Marian.
6—Brown Wisdom, Uptime, Suitor.
7—Dr. Cardenas, Grand Dad, Ruane.

BELMONT PARK.

1—Foxbolt, Ming, Morsnuff.
2—Land Boy, Dancing Fool, Lunar.
3—Hold, Enid, Maybe.
4—Balko, Finite, Ramoneur.
5—Sun Craig, Frumper, Starch.
6—Raucona, Everytime, Sin Cuidado.

# News from the Race Tracks

LINCOLN FIELDS ENTRIES.

FIRST RACE—Purse $1,200, Claiming, 3 year olds and up, 7 furlongs:

| | | | |
|---|---|---|---|
| Vela | 100 | Gruno | 108 |
| Woodlet | 103 | Hailstorm | 108 |
| Enthusiastic Edw | 108 | Louisville | 108 |
| Master Ace | 113 | Elig.—Tommy Ld | 108 |
| Essie | 105 | Blueblood | 110 |
| Tanglefoot | 105 | Homewood | 113 |
| Frightful | 113 | Algarnet | 108 |
| Her Answer | 108 | Athey | 103 |
| Participate | 113 | Roycrofter | 108 |

SECOND RACE—Purse, $1,200, Maiden 2 year olds, fillies, 6 furlongs:

| | | | |
|---|---|---|---|
| Wildmint | 115 | *My Call | 115 |
| Golden Glory | 115 | Swift Current | 115 |
| Susan's Sister | 115 | Sweet Tidings | 115 |
| Panky | 115 | Eligible, Nl. Bal. | 115 |
| Perjury | 115 | Blue Canopy | 115 |
| Bitter Sweet | 115 | Ada M. | 115 |
| Nursie | 115 | Top Hattie | 115 |
| My o' My | 115 | *Branham entry. | |
| *M'd'ls'm, Laura | 115 | | |

THIRD RACE—Purse $1,300, Claiming, 3 year olds and up, mile and 1 furlong:

| | | | |
|---|---|---|---|
| Evergreen Queen | 100 | Flapper Fanny | 100 |
| Blind Hills | 108 | Bounceaway | 100 |
| John J'n's'n'Jr | 113 | Mystery Ballot | 103 |
| Stelvio | 108 | Elig.-Magic Light | 108 |
| Bill Henry | 108 | Donn Bon | 104 |
| Poor Boy | 113 | Ralph H't'n'stein | 113 |
| Tom Byrne | 108 | Burma Maid | 105 |
| Guys Image | 108 | Rasuli | 108 |
| The Cossack | 108 | Bonny Basil | 105 |

FOURTH RACE—Purse $1,300, claiming, 2 year olds, 6 furlongs:

| | | | |
|---|---|---|---|
| Ulverston | 109 | Runnytime | 108 |
| Bill Looney | 106 | Hannah K. | 104 |
| Shy Peter | 102 | Bunnie East | 107 |
| My Step | 104 | Elig.-D'sky M'd'n | 106 |
| Sun Stroke | 104 | Keehan | 107 |
| Hades | 104 | Santa Sophia | 104 |
| Billie Birck | 104 | Swift Way | 102 |
| Make Haste | 107 | Prince Hoda | 109 |
| Curtain Call | 109 | Pattie Louise | 104 |

FIFTH RACE—Purse $1,500, 3 year olds and up, 1 mile:

| | | | |
|---|---|---|---|
| Islam | 103 | Patricia Marian | 105 |
| Wolfy | 108 | Eskimo | 105 |
| Blackwood | 113 | Paul Bunyan | 103 |

SIXTH RACE—Purse $1,300, 3 year olds and up, 7 furlongs:

| | | | |
|---|---|---|---|
| Suitor | 106 | Chip | 104 |
| Typhoon | 109 | Brown Wisdom | 113 |
| Longridge | 111 | Judge Hay | 104 |
| Uptime | 106 | Hypoluxo | 104 |
| Peter Parley | 107 | | |

SEVENTH RACE—Purse $1,400, Claiming, 3 year olds and up, 1 1-16 miles:

| | | | |
|---|---|---|---|
| Mally Jane | 105 | Linger | 113 |
| Dr. Gardenas | 113 | Japlac | 103 |
| Uncommon Gold | 103 | High Storm | 110 |
| Duelist | 113 | Balroma | 108 |
| Grand Dad | 108 | Marlboro | 108 |
| Ruane | 110 | | |

Weather raining; track muddy.

BELMONT PARK ENTRIES.

FIRST RACE—Purse $1,000, claiming, 2 year olds, 6 furlongs:

| | | | |
|---|---|---|---|
| Storm | 112 | Muskogee | 110 |
| Belli Casus | 110 | Fox Bolt | 113 |
| Morsnuff | 120 | Apple Cart | 110 |
| Partisan | 116 | Vacant | 116 |
| Ming | 113 | Infinitus | 110 |
| Spencerian | 110 | | |

SECOND RACE—Purse $1,000, added, steeplechase, 4 year olds and up, about 2¼ miles:

| | | | |
|---|---|---|---|
| Known Here | 152 | Dancing Fool | 159 |
| Aimwell | 154 | Lunar | 147 |
| Court Jester III. | 154 | Matt Crump | 144 |
| Sweepment | 154 | Hanford | 151 |
| Land Boy | 164 | Berkie | 147 |

THIRD RACE—Purse $1,000, 2 year old maidens, 5½ furlongs:

| | | | |
|---|---|---|---|
| Blind Love | 114 | Enid Dacite | 117 |
| Cesare | 116 | Maybe | 117 |
| Irridescent | 117 | Hold | 117 |
| Barndance | 117 | Swarm | 117 |
| Arcadian Flag | 117 | Faultless | 114 |

FOURTH RACE—Purse $1,200, 3 year olds and up, 6 furlongs:

| | | | |
|---|---|---|---|
| Sandy | 112 | Crystal Domino | 112 |
| Sun Shadow | 105 | Finite | 117 |
| Chief Executive | 105 | Scots Grey | 109 |
| Virmar | 112 | Ramoneur | 122 |
| Balko | 117 | Indian Scout | 117 |
| Our Mission | 103 | Fly Across | 105 |

FIFTH RACE—Purse $1,000, 2 year olds, 5½ furlongs:

| | | | |
|---|---|---|---|
| Mum's Lad | 117 | Spearhead | 117 |
| Argonaut | 117 | The Boss | 117 |
| Discolored | 117 | Frumper | 119 |
| Cygnet | 117 | Starch | 117 |
| Sun Craig | 117 | Guthrie | 117 |
| Iago | 117 | | |

SIXTH RACE—Purse $1,000, claiming, 3 year olds, 1 mile:

| | | | |
|---|---|---|---|
| Host | 105 | Finir | 113 |
| Fireline | 117 | Star Flyer | 105 |
| Cadilla | 110 | Every Time | 117 |
| Sin Cuidado | 105 | John B. | 110 |
| Raucona | 118 | Griffin | 110 |

Weather clear; track fast.

BELMONT PARK RESULTS.

FIRST RACE—Purse $1,200, 2 year olds, 5½ furlongs:
Dunling Son, 110 [Garner].... 5-1 2-1 4-5
Sir Johren, 117 [McAtee].... 3-1 1-4
Stanton, 106 [Steffen]........ 6-5
Time, 1:05 1-5. Hat Broom, Chimney Sweep, Star Patie, Moonstruck, Hornpipe, Dim Ray, Don Pedro, Brother Rank, and Dunline Elk ran.

SECOND RACE—Purse $1,400, claiming, 3 year olds and up, 1 mile:
Son of John, 111 [Fields]....15-1 6-1 3-1
Play B., 118 [Robertson].... 6-5 1-2
Dangerous, 110 [Garner]...... 7-5
Time, 1:38. Frank, Euclid, Roodles, My Son, Saratoga, Northampton, and Pontchardon ran.

THIRD RACE—Purse $1,200, added, fillies and mares, all ages, 6 furlongs:
Pennant Lass, 112 [Fisher].. 5-2 Ev. 2-5
Princess Tina, 112 [Fields].. 3-5 1-4
Okaybee, 111 [Catrone]........ 7-5
Time, 1:11 2-5. Passe, March Hare, and Nettie Stone ran.

FOURTH RACE—Purse $5,000, added, 2 year old fillies, 6 furlongs:
*Dustemall, 115 [McAtee].... 6-1 2-1 7-10
*Murky Cloud, 119 [Workman] 2-1 7-10
Believe Sally, 115 [Legere].... 3-1
Time, 1:11. Pansy Walker, Mad Hattie, Conclave, Sun Burn, Alert, Sun Blown and Stagewait ran. *Whitney entry.

FIFTH RACE—Purse $1,000, 3 year olds and up, 1 mile:
Sun Beau, 106 [Coltiletti]....11-5 3-5 out
Coin Collector, 112 [Bejshak] 3-5 out
Soul of Honor, 108 [Fields].. out

SIXTH RACE—Purse $1,000, claiming, 3 year olds and up, 6 furlongs:
Andra, 110 [Bejshak]......... 6-1 2-1 4-5
Zeylette, 106 [Fields]......... 2-5 1-5
Voodoo, 110 [Barnes].......... 8-5
Time, 1:13 1-5. Playabit, Tenant, Royal Casta, Monica and Moreyes ran.

### Plan to Open Dog Track Despite Sheriff's Threat

Belleville, Ill., Sept. 5.—[U. P.]—In open defiance to a statement by Sheriff Charles Ahrens that he will raid any dog race track opened in St. Clair county, James J. Gorman, president of the Mississippi Valley Kennel club, announced today he would open a new dog racing track south of East St. Louis the latter part of this month, probably Sept. 25.

**GOLF MEET TOMORROW.**

The Universal Carloading and Distributing company will hold its annual golf tournament at Big Oaks tomorrow.


ELCAR
— performance

Compare the Elcar point for point — in performance, in appearance — with your ideal of what a motor car should be. Why not this week-end? New low delivered prices on all 36 models.

HOLMES-ELCAR, Inc.
2209 SOUTH MICHIGAN AVENUE
6045-51 Broadway — 3345-47 Grand Ave. — 815-19 Lake St., Oak Park
Thomas Motor Sales, 2408 S. Crawford Ave.
ELCAR on the Air—W-W-A-E, 7:30 P. M. Chicago time every week night.



THIS *new refinement* IN SMOKING

INVINCIBLES
2 for 25¢
... A beautiful new shape emphasizing the new refinement in smoking ... generous in size
MILD ALL THROUGH .. YOU'LL LIKE
VAN DYCK
INVINCIBLES

Sponsored by General Cigar Co. INC

Note The Bold, Sweeping Grace Of This Mallory Snap-Brim! ... Not too finically precise. Not too limply "floppy." It's all in the choicest fur felt and in the patient, proficient workmanship of hatters who carry up to an art what others carry on as a trade. The "Baypath," is just one of 25 blocks and colors in Mallory Hats for Fall.

$6.50 — $20
Also the "Mallory Fifteen"

Hear Our "MALLORY HATTERS" Friday Evenings At 6 P.M. On Radio Stations Of The Blue Network Of The N.B.C.

MALLORY HATS
"CRAVENETTE"

WHERE TO BUY—Watch for the announcements of merchants who feature Mallory Hats this season.
FIND THE LABEL—The Mallory label is stamped in the crown and on the sweat-leather of every hat.

MALLORY — ESTABLISHED 1823 — FIFTH AVENUE NEW YORK

## BROKERS' LOANS EXPAND AGAIN, U. S. BANKS SAY

### Credit Poured Into Stock Markets.

BY O. A. MATHER.

The largest increase in brokers' loans in many weeks, reported by the federal reserve board yesterday in its weekly summary, gave another shock to stock market speculators. The effect was the more pronounced because it came just a day after the New York stock exchange's monthly report had shown a surprising expansion in borrowings of its members.

The reserve board reported that the New York federal reserve member banks on Wednesday were lending $6,354,000,000 to brokers and dealers in securities. This marked an increase of $137,000,000 in a week and pushed the total to another new high level. The current increase marked the third successive week of expansion and the two preceding weeks had shown gains almost as large. All told, brokers' loans have risen $402,000,000 in the last three weeks. The current total, moreover, stands $2,065,000,000 above a year ago.

The banks, particularly the New York institutions, were entirely responsible for the latest expansion in stock market credit. The New York banks poured an additional $101,000,000 into the market, bringing their total to $196,000,000 more than a year ago. The interior banks furnished an additional $28,000,000 and now are lending $262,000,000 more than a year ago.

**Corporations Lend Less.**

On the other hand, corporations and other lenders reduced their loans by $1,000,000, probably because the corporations used their surplus funds to meet month-end interest and dividend payments and prepare for autumn trade expansion. However, this latter class of lenders now is furnishing $1,606,000,000 more than a year ago and nearly 58 per cent of the total brokers' loans.

Perhaps it is significant that practically all of these stock market loans are "call money," which may be instantly withdrawn if rates or market considerations do not please the lenders. Demand loans now total $6,005,000,000, an increase of $2,523,000,000 in the last year, whereas time loans aggregate only $349,000,000, a decline of $458,000,000 from a year ago.

In spite of the expansion in credit for speculative purposes, the weekly statement of the federal reserve system, issued last night, shows decidedly more credit made available for general purposes than in recent weeks. At the same time Secretary Mellon announced the September financing program of the treasury at lower interest rates than were offered in June.

Borrowings of the member banks rose $72,389,000, bringing the total up to $1,046,016,000. But the reserve banks increased their holdings of bankers' acceptances and government securities by $26,402,000 and $3,659,000, respectively. Deposits increased $26,498,000 and note circulation mounted $53,396,000. Gold and total reserves declined $18,731,000 and $32,841,000, respectively. The ratio of reserves to liabilities fell to 73.2 per cent, compared with 75.4 per cent a week ago.

**Rediscount Rate Unchanged.**

The New York reserve bank again announced no change in its 6 per cent rediscount rate. Borrowings of the member banks jumped $62,419,000 to a total of $303,266,000. The city banks increased their borrowings by $64,000,000. The reserve bank took an additional $20,714,000 of bankers' acceptances. Deposits expanded $23,306,000. Reserves dropped $54,506,000 and the reserve ratio fell to 70.7 per cent, compared with 77.4 per cent a week ago.

The report of the Chicago reserve bank showed member banks' borrowings reduced by $24,335,000, bringing the total down to $91,187,000. The city banks cut their borrowings by $22,000,000. The reserve bank also reduced its holdings of bankers' acceptances by $1,102,000. Deposits declined $11,464,000. Reserves expanded $13,364,000 and the reserve ratio rose to 88.0 per cent, compared with 83 per cent a week ago.

Secretary Mellon announced an offering of $500,000,000 of nine months 4¾ per cent treasury certificates of indebtedness, dated Sept. 16. The June financing carried a rate of 5⅛ per cent. However, the new issue is wholly exempt from all taxation, except estate and inheritance taxes, whereas former issues were exempt from surtaxes only to a limited extent.

The treasury has about $510,000,000 certificates maturing on Sept. 15 and more than $214,000,000 in interest on the public debt will be paid out this month and in October.

### Chain Systems Report Gains in August Sales

New York, Sept. 5.—(AP)—August sales of the F. W. Woolworth company amounted to $24,446,010, compared with $21,811,872 in August, 1928. Other chain store systems, making their monthly sales reports today, also showed gains over August, 1929. Among them were the following:

| | 1929. | 1928. |
|---|---|---|
| McLellan Stores | $2,195,115 | $1,667,435 |
| Federal Bake Shops | 371,890 | 319,991 |
| G. C. Murphy Co. | 1,273,230 | 872,827 |
| F. & W. Grand | 1,730,879 | 1,235,828 |
| Metro. Chain Stores | 1,612,221 | 993,481 |

### 210 Blast Furnaces in Operation on Sept. 1

New York, Sept. 5.—(AP)—Blast furnaces in operation in the United States on Sept. 1 numbered 210, or 66 per cent of the 318 available for iron making, and compares with 216, or 68 per cent, active a month ago. Structural steel orders for the week ending Sept. 3 amounted to 26,000 tons, compared with 22,000 tons in the preceding week. Inquiries appearing in the market totaled 33,000 tons, against 58,000 tons.

## Steam Plants Chief Producers of Electric Light and Power

BY SCRUTATOR.

Development of water power sources for electricity has proceeded at a good rate since 1919. From that year until the end of 1928 there was no twelve-month period in which less than one-third of the kilowatts generated in the United States came from the directed flow of water. Last year nearly thirty-five billion of a total of eighty-eight billion kilowatt hours came from this source, or 40 per cent.

For several reasons it appears likely, as Thomas Edison has predicted, that steam generating plants will play an increasingly important rôle and water power a less important one in future. Already the trend is becoming apparent. The Pacific coast, due to heavy rainfall and rugged terrain, has more potential undeveloped water power than any other section. Yet a utility information bureau reports that not a single hydro-electric plant is scheduled for completion on the coast this year, while new steam plants with a total capacity of far more than a million kilowatts are under construction, all of which will be at least partially in operation before 1930.

**Delivery Cost Is Factor.**

The lower delivered cost of electricity from the fuel plants was given as the reason for this change. This cost factor has two aspects. One is that combustion methods are better and the current made from a pound of coal is greater in quantity; also that coal is cheap. The second is that the good power sites in regions that have large population density are nearly gone. Consequently water generated power must be transmitted too far for ecomonical development in most cases.

Arthur Huntington, an engineer for an Iowa utility concern, has pointed out that the mere cost of generation of electricity is usually a minor factor in comparison with the expense of getting it from the plant to the consumer's switch. It is quite common in remote rural districts, he asserted, for generation cost to run as low as 5 per cent of the total, the remaining 95 per cent of the final cost of the service being for distribution.

The great distance of the remaining undeveloped water falls from large scale consumption possibly will make them unavailable until methods of transmission radically bettered have been discovered. A practical limit to which power may be sent from the generating point is perhaps 250 miles at best in the majority of cases.

**Steam Units Largest.**

The big superpower, or inter-connection facilities, such as those in and near Chicago, are based on steam plants. These power pools, as they are sometimes incorrectly called, can hardly be transferred to the thinly settled sections in the west or the mountainous east.

The power streams or rivers, as they may preferably be called—they are constantly flowing in their periods of interconnection—are economical only where large numbers of people dwell.

The fixed cost involved in water power development is relatively large. Besides, the government has a large part of the desirable sites for plants under its control. It will not sell. Under the law the federal power commission can only lease to private concerns for a period of fifty years, the government reserving the right to recapture the sites and plants, or, in other words, to buy them, at the figure represented by the total investment made in them.

**Would Dehydrate Values.**

A policy of evaluating the properties at just what they cost the companies to build on government sites has been adopted by the commission. Its legal adviser recently has given an opinion that such must continue to be the guiding principle. The result is that the commission is going over the records of the various concerns to prevent not only the watering of capital, that larger rates may be obtained, but even to pare down the amounts charged for overhead services of all kinds generally rendered by holding companies.

This policy has been a matter of controversy for years, and with a proposal for federal regulation of interstate power transmission looked for in the next congress the situation is anything but favorable for a marked increase of hydro-electric generation in the next few years.

## New York Curb Stocks Decline in Selling Rush

(New York curb list page 28.)

[Chicago Tribune Press Service.]

New York, Sept. 5.—After moving along in irregular fashion most of the day, with several issues advancing sharply toward higher levels, a wave of selling gripped the curb exchange toward the close today that was coincident with the sharp reactionary movement on the stock exchange.

Traders generally were awaiting the announcement of the brokers' loan account after the close and consequently were not so eager to make commitments on the long side early, but with the first signs of weakness a general scramble to liquidate securities resulted in losses of 2 to 10 points or more.

With the approach of the closing gong, stocks of virtually every description became perceptibly weak, following the lead of the big board. Issues that had been advancing quite rapidly in early dealings lost all or a part of their gains. American Superpower dropped 2 points, and American Gas and Electric 5, while Goldman-Sachs Trading and Tri-Continental among investment trusts reacted several points. Newmont Mining, Electric Bond and Share and other leaders were under severe pressure.

Many new stocks appeared on the market for the first time. Ford Motor of France made its debut at prices around 13, New York, Rio and Buenos Aires at 18, Reynolds Brothers at 16, Sun Investing common at 31½, and the preferred at 50, while Thompson-Starrett appeared initially at 20.

### Utility Holding Concerns May Arrange Closer Union

New York, Sept. 5.—Reports were current in Wall street today that the Electric Bond and Share company and the American Super-Power corporation are negotiating a further affiliation of interests through exchange of stock. Combined assets of the two utility giants are nearly $1,000,000,000.

It was generally believed that Electric Bond and Share would exchange its extensive holdings in such companies as American Gas and Electric, National Power and Light, American Power and Light, and Electric Power and Light for stock of the American Super-Power corporation. It was also reported, in other quarters, that three shares of American Super-Power new common will be exchanged for one share of Electric Bond and Share.

## LOCAL EXCHANGE LISTS SECURITIES OF 87 MILLIONS

New and additional listings totaling $87,000,000 were listed by the governing committee of the Chicago stock exchange yesterday. The new issues number four and have an aggregate value of $55,000,000. Three additional listings come to $32,000,000.

The new listings include an issue of 2,242,295 no par common shares of the Midland United company, an Insull holding company, of which 350,000 shares will soon be publicly offered at $21 a share. An issue of 180,000 shares of common stock, $5 par, of the Chicago Flexible Shaft company was also listed, of which 54,000 shares will be offered by Hitchcock & Co. at $17.50 a share. The Middle Western Telephone company had 50,000 shares of no par $1.75 dividend class A common stock listed, which will be offered by Emery, Peck & Rockwood.

The $2,500,000 convertible 6 per cent sinking fund debentures of the Ground Gripper Shoe company, recently sold by Guiblord, White & Co., in connection with the company's acquisition of three other corporations, were also listed.

### U. S. Tobacco Exports Drop $1,000,000 in First 6 Mos.

Washington, D. C., Sept. 5.—(AP)—Exports of tobacco products from the United States for the first six months of 1929 dropped $1,000,000 below the figures for the corresponding period last year. The department of commerce, in making this announcement today, said the decrease from $12,000,000 to $11,000,000 was due largely to disturbed conditions in China.

### Anaconda Copper Acquires Marion (Ind.) Rubber Firm

New York, Sept. 5.—Anaconda Copper Mining company today announced the acquisition, through its subsidiary, Anaconda Wire and Cable company, of the assets and business of the Marion Insulated Wire and Rubber company of Marion, Ind. The negotiations, which have covered a period of several months, were concluded on a basis of stock exchange and cash.

### August Auto Production Reaches 516,000 Units

Automobile production in August totaled 516,522 units, it was estimated by the National Automobile Chamber of Commerce. In July 517,792 cars were produced, while the August, 1928, figure was 492,543.

Total production for the first eight months of 1929 is estimated at 4,446,000, as compared with 3,236,364 during the first eight months of 1928.

UNITED FOUNDERS
AMERICAN FOUNDERS
COMMON STOCK

BOUGHT · SOLD · QUOTED

Telephone Franklin 6220

STRAUS BROTHERS
INVESTMENT COMPANY

10 S. LaSalle Street — Established 1860 — Chicago, Illinois

### Fewer Concerns Have Failed So Far This Year Than in 1928 or 1927

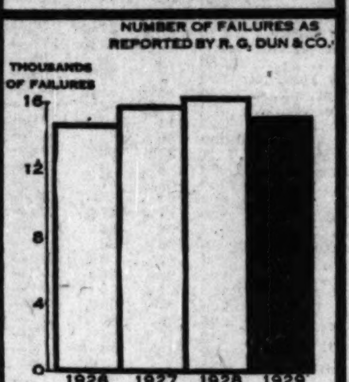


## Merger Plans Affect More 'Invest Trusts'

[Chicago Tribune Press Service.]

New York, Sept. 5.—The trend toward consolidation and expansion by business and industry was given further impetus yesterday with the announcement of a number of mergers.

Directors of the Investors Equity Company, Inc., and the Motion Picture Capital corporation have approved and will recommend to their respective stockholders a merger of the two investment trusts on the basis of an exchange of five shares of Motion Picture Capital corporation common stock for three shares of Investors Equity company, according to an announcement made today by Charles D. Barney & Co.

**Assets 35 Million.**

The consolidated company will have assets of approximately $35,000,000. Common shares of both companies are listed on the New York stock exchange. The new company will be known as Investors Equity Company, Inc.

The capitalization of the new company will consist of $9,650,000 of 5 per cent debentures, 677 shares of $6 dividend cumulative preferred stock and $734,023 shares of common stock. Investors Equity Company, Inc., has been organized as an investment trust for more than two years. The original capitalization consisted of 5 per cent debentures, $6 dividend preferred stock and common stock.

A $40,000,000 merger of investment trusts has been ratified by stockholders of the General American Investors Company, Inc., and the Second General American Investors Company, Inc., which will be joined as General American Investors Company, Inc.

The new company will continue under the same management and sponsorship as the predecessor companies, organized and directed by Lazard Frères and Lehman Brothers.

**Sears-Roebuck Buy Store.**

Sears, Roebuck & Co. acquired the B. & O. Cash store at Temple, Okla., for 1,290 shares of stock and cash. Purchase of the Astoria Milling company of Astoria, Ore., was announced by the Pillsbury Flour Mills company. Purchase of the Patterson Mills company of Roanoke Rapids, N. C., by the Simmons company is understood to have taken place. The American Service company, operating 87 ice utility properties in thirteen states, is taking over eleven properties in North Carolina from the Community Ice company.

### U. S. TREASURY STATEMENT

WASHINGTON, D. C., Sept. 5.—The following is a statement of the condition of the United States treasury on Sept. 3:

| | |
|---|---|
| Income to date this year | $353,736,741 |
| Income to date last year | 332,697,084 |
| Increase | $ 21,039,657 |
| Outgo over income this year | 219,890,331 |
| Outgo over income last year | 257,771,214 |
| Decrease | $ 37,880,883 |
| Balance general fund today | 84,663,302 |
| Balance previous day | 88,365,246 |
| Decrease | $ 3,721,944 |

Trumbull, Wardell & Co.

Members
New York Stock Exchange
Chicago Stock Exchange

Associate Members
New York Curb Exchange

Conservative
Margin Accounts

105 West Adams Street
Telephone Randolph 2400
Chicago

## GEN. ELECTRIC MAY CUT 4 TO 1 STOCK 'MELON'

### Directors Meeting Today in East.

[Chicago Tribune Press Service.]

New York, Sept. 5.—Directors of the General Electric company at their regular dividend meeting here tomorrow are expected to consider a proposal to split the common stock on a basis of 4 shares for 1, it was reported in the financial district this afternoon.

Such a step, regarded as a strong possibility in Wall street for several months, would be the second of its kind in a little more than three years and would necessitate an increase in the authorized amount of common shares.

The advisability of a split-up is thought to have been emphasized by the steady rise in price of the shares this year from a low point of $219 to above $400 a share. A four-for-one division would reduce the market for the shares to around $100.

**Previous Stock Melon.**

The company's common stock was increased in May, 1926, when the par value was changed from $100 a share to no par and the authorized common was increased from 1,850,000 to 7,400,000 shares, four new shares being issued for each of the old. There are outstanding 7,211,482 common shares, besides $42,982,400 in 6 per cent special stock of $20 par value. Thus, an increase in the authorized common to 3,000,000 or more shares would be necessitated by the proposed split.

Whether or not the annual dividend rate would be increased by the proposed splitup was not indicated, although higher disbursements followed the 1926 readjustment. The stock has been receiving regular cash payments of $4 a year and extra cash disbursements of $1 each twice a year, equivalent to a $6 basis. The new stock might receive dividends at the annual rate of $1.50 a share with the possibility of occasional extras.

General Electric recently completed negotiations for acquisition of an additional large stock interest in German General Electric and several directors of the American company were named to the German company's board to strengthen ties of mutual interest. Those named were Owen D. Young, Gerard Swope, Clarke Mirrior, Arthur Baldwin, and J. Edmonds.

**Bank Dividend Increased.**

The Chatham Phenix National Bank and Trust company of New York announced an increase in the annual dividend rate to $20 a share, with the declaration of a quarterly of $5. This represents an increase of $4 a year, the company having paid $16 previously. Besides the regular quarterly of $4 the Seaboard National bank voted an extra disbursement of $5.

The first dividend payment on the new stock of Sparks Withington was declared in the form of 25 cents quarterly, placing the stock on a $1 annual basis, equal to $4 on the old stock, which paid $3. A 300 per cent stock dividend was paid in July. A quarterly dividend of $1 a share was declared on the stock of the Cliffs corporation, equal to $4 annually.

An extra dividend of 50 cents a share was declared on the stock of the Jantzen Knitting Mills. The Coca Cola International corporation's common stock went on a $12 basis when the directors voted to pay a $3 instead of a $2 quarterly dividend.

**Raises Dividend Rate.**

Common stock of the United States Tobacco company was placed on a $4 annual dividend basis today, an increase over the previous rate, when directors announced a quarterly dividend of $1 a share. The regular quar-

[Continued on page 26, column 6.]

## Babson Talk Called Factor in Price Drop

[Chicago Tribune Press Service.]

Boston, Mass., Sept. 5.—Sooner or later a crash is coming in the stock market, bringing a decline of from 60 to 80 points in the averages, Roger W. Babson told the sixteenth annual National Business conference here today. In the course of his talk he said:

"Wise are those investors who now get out of debt and reef their sails. This doesn't mean selling all that you have, but it does mean paying up your loans and avoiding margin speculation.

"What of the future? Sooner or later the stock market boom will collapse like the Florida boom. It is constantly becoming harder and harder to pick stocks which will give a profit. Some day the time is coming when the market will begin to slide off, sellers will exceed buyers, and paper profits will begin to disappear. Then there will immediately be a stampede to save what paper profits then exist.

"Investment trusts will first begin to sell. They have so broadly advertised their paper profits that they will be very anxious to cash in on them. As soon as the heads of these investment trusts really believe that we are in a bear market they will rush to sell. It seems to me that such selling will be as great a factor in accelerating a decline in prices as the buying by the trusts has been a factor in increasing prices.

"As soon as word gets abroad that the large American investment trusts are selling, the European houses will begin to sell out their customers who are now buying in the American market. The general public will then follow with a desire to cash in, then margin accounts will be closed out and then there may be a stampede for selling which will exceed anything that the stock exchange has ever witnessed.

"Of course, the real bargains today are in the bond field. High grade bonds can be bought today to yield 6 per cent and many bonds which are perfectly safe can be bought to yield 7 per cent or even 8 per cent. Secretary Mellon may have been a little early when advising people to buy bonds last March, but he is still giving the same advice, and it is better today than ever."

### SUMMARY OF THE DAY'S MARKETS

CHICAGO.

STOCKS—Lower. Losses among active shares held within 3 points.

WHEAT—Steady. Prices hold within narrow limits, closing easier. September, $1.32@1.32⅛; December, $1.40¼@1.40⅜; May, 1.49⅞@1.50.

CORN—Lower. Rains cause price decline. September, $1.03¾@1.03⅞; December, 99⅞c@$1.00; May, $1.06¾.

HOGS—Lower. Demand less active and market eases. Top, $11.45; average, $9.95. Bulk of sales, $9.00@11.00.

CATTLE—Firm. Market steady on reduced offerings. Best steers, $16.40. Bulk of sales, $12.00@15.00.

LAMBS—Irregular. Receipts large, and prices steady to 25c lower. Bulk of natives, $13.00. Sheep steady.

PRODUCE—Spot butter, ½c higher. December, ⅛c lower, 44½c. Fresh eggs, easier. November, ¼c lower, 36½c. Live leghorn hens, 1c lower. Potatoes, easier.

NEW YORK.

STOCKS—Lower. Call money, 9 per cent. Trading exceeds 5½ million shares. Allied Chemical drops 18¾ points.

BONDS — Irregular. Convertibles break with stocks.

FOREIGN EXCHANGE—Irregular. Sterling cables under pressure.

COFFEE—Lower. Santos contracts unchanged to 5 points lower. No. 7, 1 to 12 points lower.

SUGAR—Easy. Liquidation.

COTTON—Lower. Texas rains cause decline. Chicago off 18@28 points; other markets, 15@25 points.

### What 40 Stocks Did

TWENTY GAINS.

| | | | |
|---|---|---|---|
| Adams Exp. | +18⅝ | Maytag | + 1 |
| Am Chicle | + 4⅝ | Simmons | + 1⅝ |
| Am Hawaii SS. | + 1½ | Spang Chalf. | + 2 |
| Am P & L. | + 4 | Std G & E. | + 4 |
| Am Ty Fdy. | + 1½ | Truscon Stl. | + 1½ |
| Anchor Cap. | + 1⅝ | Union T Car. | + 4 |
| Atlas Pdr. | + 8⅝ | U S Hoff Mchy. | + 1 |
| Cutler Hammer | + 1⅝ | U S Rubber | + 1¼ |
| Kim Clark | + 1 | Vanadium Corp | + 1 |
| Loose Wiles | + 4¼ | Worth Pump | + 1⅝ |

TWENTY LOSSES.

| | | | |
|---|---|---|---|
| Air Reduction | —13⅝ | Johns Manville | — 7 |
| Allied Chem. | —18⅝ | Mont Ward | — 3⅝ |
| Am Can | — 5⅝ | Nat Biscuit | — 5⅝ |
| Am Tel. | — 6¼ | N Y Cent. | — 6¼ |
| Beth Steel | — 5⅝ | Pere Marq. | —10 |
| Byers Co. | — 9⅝ | Radio | — 5⅝ |
| Col Carbon | —10 | Stone & Web. | — 7¼ |
| Cons Gas | — 5¼ | Un Air & Trans | — 4⅝ |
| Du Pont | — 8 | U S Steel | — 8¼ |
| Gen Elec. | — 4½ | Westhse Mfg. | — 7 |

## SELLING STORM TEARS WALL ST. PAPER PROFITS

### Price Drop Hundreds of Millions.

YESTERDAY'S AVERAGES

| | High. | Low. | Last. | Net chge. |
|---|---|---|---|---|
| 25 railroads | 158.27 | 154.29 | 155.00 | —1.94 |
| 25 industrials | 456.62 | 439.62 | 442.17 | —10.67 |
| 50 stocks | 307.44 | 296.95 | 298.58 | —6.31 |

BY FRED HARVEY.

(New York stock list page 29.)

[Chicago Tribune Press Service.]

New York, Sept. 5.—Wall street had one of its nervous attacks today and as usual turned on the stock market.

Shares were dumped overboard right and left in a selling movement that swept virtually the entire list and prices went tumbling anywhere from $2 to $20 a share.

Hundreds of millions in paper profits were wiped out—most of them the pyramided accumulations made in an unbelievable bull market of seventeen straight days' duration.

Trading facilities of the exchange were overwhelmed in the rush to get from under and the ticker fell more than 52 minutes behind floor operations—the greatest delay in weeks. It was the widest decline since Aug. 9, the day after the federal reserve rediscount rate was raised. Sales for the day aggregated 5,560,500 shares, and it was the broadest market on record. A total of 840 issues were dealt in, compared with the previous record of 838, established on March 26.

**Bargain Hunters Busy.**

Slight recoveries took place before the close as the decline attracted bargain hunters and shorts covered, but for the most part the leaders closed

[Continued on page 27, column 1.]

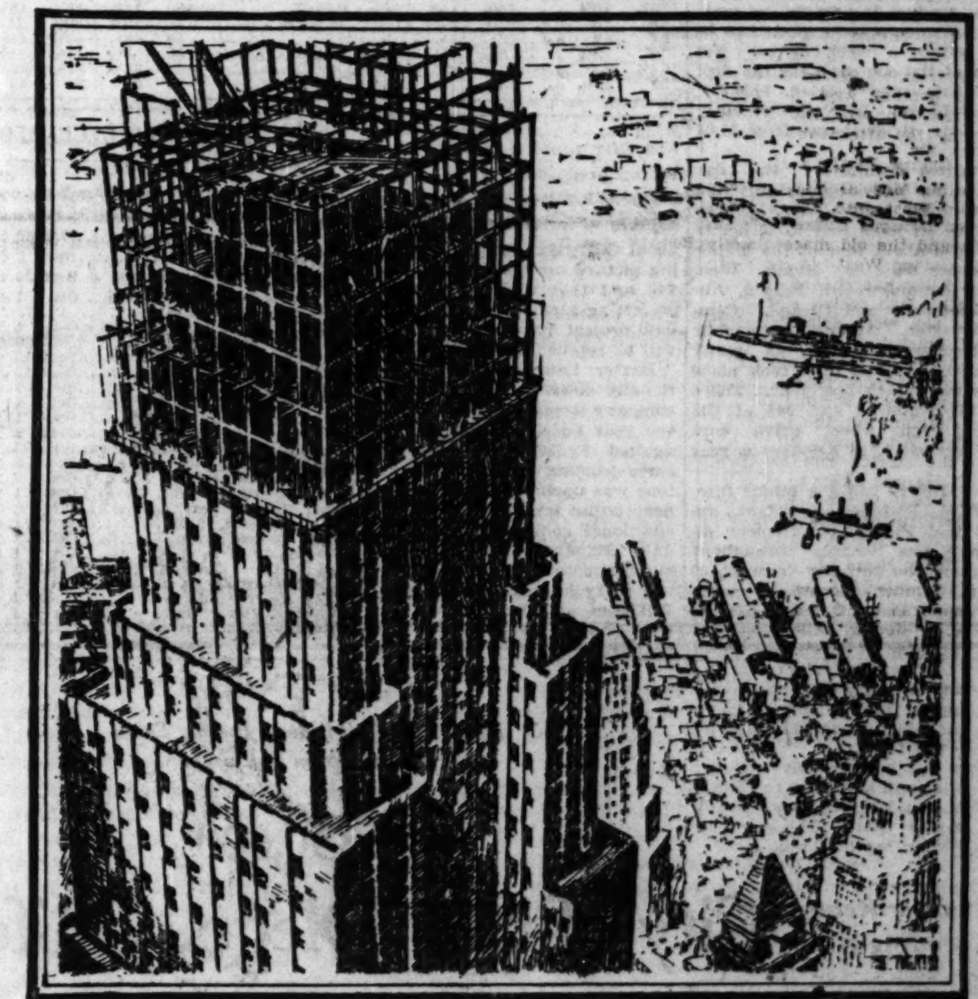

A Wall Street Epic
written in Steel

High above Wall Street, towers the steel skeleton of the Bank of the Manhattan Company Building, erected by Starrett—the builders. Work is going forward at a rate unprecedented in the building industry to push the gigantic structure 850 feet into the air and to make it ready for occupancy in less than a year.

Starrett has established many new records in modern skyscraper construction in erecting this building—the tallest office building in the world. In less than two months time four large buildings, which stood on the site now occupied by the giant skyscraper, were demolished and simultaneously the pier foundations for the new structure were put down. While girders were being lifted into place many stories above the street level, excavators were completing work sixty feet below the ground.

The Starrett Corporation, which owns a controlling interest in the Bank of the Manhattan Company Building, is a fully-rounded organization embracing building construction on a national scale, financing, management and equity ownership. Its securities afford an attractive field for safe investment with excellent possibilities for price enhancement.

Write for special folder TR-6

G. L. OHRSTROM & CO.
INCORPORATED
231 South La Salle St., Chicago

NEW YORK — PHILADELPHIA — BOSTON — LOS ANGELES — SAN FRANCISCO
MINNEAPOLIS — DETROIT — TOLEDO — MILWAUKEE — ST. LOUIS
LONDON, ENGLAND

# CHICAGO STOCK MART STEADIER THAN WALL ST.

## Declines Here Slightly Exceed 3 Points.

BY GEORGE HAMMOND.

The slump in the New York stock market yesterday had only a nominal effect on trading in Chicago. Although the list was lower, the net declines among the active shares were held to a fraction over 3 points.

Insull Utility Investments led the investment trust group with a loss of 3 points. Chicago Investment was off 1½ and Chicago Corporation eased a point. The Utility and Industrial corporation issues finished fractionally higher.

The general list was led by declines of 1½ points each by Merchants and Manufacturers preferred, United States Gypsum, Art Metal Works, and Yates Machine. Directors of Art Metal Works placed the stock on a $3 annual basis with the declaration of 75 cents quarterly. The stock formerly paid $2.40 a year.

### Yates Dividend Likely.

The resumption of dividends on the participating preference stock of Yates American Machine is likely to be an early occurrence, E. J. Dalton stated in his annual report for the fiscal year ended June 30.

The report reveals that there were special charge-offs amounting to $403,656 during the year as reserve for the retirement of obsolescent machinery and similar items, after which net income stood at $15,757. This shows a material improvement over the preceding fiscal year, when the company suffered a net loss of $172,804. Operating income during the last fiscal year was $741,065, a gain of 361 per cent over that of the previous year.

Muncie Gear led the automotive list with a loss of 3⅛ points. Borg-Warner was down 3 points and Bendix Aviation declined 2 points. Cord corporation eased 1⅜. Great Lakes Aircraft was unchanged. The company announced the sale of airplanes to its distributor in South Dakota totaling $100,000.

### Ross Gear Unchanged.

Ross Gear was also unchanged. The company made formal announcement of a new improved cam shaft and lever steering gear which will raise the efficiency rating of steering apparatus from 52 to 54 per cent to 64 to 79 per cent. The new product is to be known as the Ross roller mounted cam and lever steering gear. The new product is now in the making and shipments are expected to be started within a week or so. Net earnings of the company for the first half of this year totaled $436,336, against $373,956. Directors recently increased the dividend rate from $1.80 to $3 annually.

The biggest declines of the day were on a few odd lot sales only and therefore were meaningless. These issues were off from four to 15 points and included about four of the higher priced issues such as Middle West Utilities, Commonwealth Edison, Auburn Automobile and Gleaner Combine Harvester. Auburn Automobile reported more than twice as many shipments in August than took place in the same month last year. There were 2,161 Auburns and 348 of the new Cord front wheel drive cars shipped against 1,105 Auburns a year ago.

Q. R. S.-DeVry eased a minor fraction. T M. Pletcher, president, announced that the company's neon division now has licenses throughout the country who now pay from $2,500 to $5,000 each for a license to manufacture under the company's patents and fifty cents a foot royalty on all tubing produced.

He added that the company also expects to introduce in the market in about thirty days a new amateur moving picture camera to retail at around $45 and that its toy department is perfecting a small toy projector which will project regular films. This toy will be retailed at about $2.75.

Baxter Laundries "A" was fractionally lower on small sales. The company reported gross receipts for the year ended June 30 of $5,050,000 against $2,850,000 in the previous corresponding period. Boring-Vivitone was unchanged. The company is negotiating for the acquisition of two additional concerns. Oil-O-Matic was dull. Expansion of the company's automatic refrigerating sales activities to India was announced by C. U. Williams, president.

# CHICAGO·STOCK·TRANSACTIONS

Thursday, Sept. 5, 1929.
Sales today.....422,000
Year ago.....162,000

Thursday, Sept. 5, 1929.
Total, 1929.....46,387,740
Previous year.....18,022,900

| 1929 High | 1929 Low | Div. yld. pct. | Bid | Asked | Description | Sales | High | Low | Close | Net chge. |
|---|---|---|---|---|---|---|---|---|---|---|
| 52 | 39 | 4.8 | 40 | 42¼ | Abbott Labs | 50 | 42 | 42 | 42 | — ⅝ |
| 145 | 86 | 3.0 | 130 | 133 | Acme Steel | 400 | 134 | 132 | 134 | — 2 |
| 43½ | 34 | 6.6 | 35 | 36 | Adams Mfg Co | 250 | 36 | 36 | 36 | + 1 |
| 37 | 15 | ... | 12 | 15 | All Amer Mohawk | 100 | 15 | 15 | 15 | .... |
| 81¼ | 49¾ | 5.5 | 62 | 63 | Allied Products Co | 500 | 64 | 62¼ | 63 | — 1¼ |
| 57½ | 29½ | 2.1 | 46 | 46½ | †Allied Motors Ind | 1,200 | 47 | 45 | 45½ | — ½ |
| 32⅝ | 21 | 1.9 | 29¾ | 30½ | †Am Comwlth Pow A | 50 | 29¼ | 29¼ | 29¼ | — ¼ |
| 58¼ | 35 | 5.2 | 48 | 50 | †Ainsworth Mfg | 300 | 49 | 48½ | 48½ | — 1½ |
| 34 | 31 | ... | 31⅝ | 31¾ | Am Equities Co | 4,700 | 32 | 31⅝ | 31½ | — ½ |
| 29 | 25¼ | 5.9 | .... | 28 | Am States Pub Ser | 550 | 28 | 25¼ | 28 | + 2 |
| 103½ | 99¾ | 6.8 | 102½ | 104 | Amer Pub Ser pfd | 100 | 103½ | 103½ | 103½ | + ⅛ |
| 37⅞ | 9 | ... | 10⅝ | 11 | ¶Amer Radio Tel Sta | 150 | 11⅝ | 11¼ | 11¼ | — ⅛ |
| 16 | 10 | ... | 9 | 10 | Am Service | 150 | 10 | 9¼ | 10 | .... |
| 27½ | 20 | ... | 26 | 27½ | Amer Yvette Corp | 100 | 26½ | 26½ | 26½ | — ½ |
| 57⅞ | 31 | 6.2 | 37 | 37½ | Art Metal Wks | 700 | 39 | 36⅝ | 37½ | — 1½ |
| 58⅝ | 45½ | 8.0 | 50 | 51½ | Asso Apparel | 150 | 51¼ | 50½ | 50½ | + 1½ |
| 52 | 26 | 2.4 | 39¼ | 40¼ | †Asso Tel Co | 1,500 | 41 | 39¼ | 39¼ | — 1½ |
| 61¼ | 49 | 6.1 | 58 | 59 | Asso Inv | 50 | 58⅝ | 58⅝ | 58⅝ | — ¼ |
| 500 | 131⅞ | 0.9 | 465 | 475 | Auburn Auto | 150 | 485 | 465 | 465 | —15 |
| 39⅝ | 27 | 6.9 | 27 | 29½ | Auto Washer cvt pfd | 50 | 29 | 29 | 29 | — ½ |
| 52½ | 38 | 5.3 | 38 | 38½ | Backstay Welt | 100 | 38 | 38 | 38 | .... |
| 98 | 69 | 3.7 | .... | 79⅝ | Balaban & Katz | 450 | 79⅝ | 78½ | 79 | + 1 |
| 63 | 35 | 4.4 | 55½ | 56⅝ | Bastian Bless Co | 800 | 57½ | 56½ | 57 | — ⅝ |
| 26 | 16 | 10.0 | 19 | 20½ | Baxter Laund | 150 | 20¼ | 20 | 20 | — ⅝ |
| 117 | 78 | 3.5 | 113 | 114 | Beatrice Creamery | 250 | 114 | 113¼ | 113¼ | — 1⅝ |
| 35¼ | 27 | 8.1 | 28½ | 29 | Binks Mfg Co | 50 | 29 | 29 | 29 | + ¼ |
| 104 | 75⅛ | 2.2 | 89⅝ | 90⅝ | Bendix Aviation | 7,100 | 92 | 89½ | 90 | — 2 |
| 87 | 78 | 4.9 | 80½ | 81 | †Borg Warner | 7,000 | 83½ | 79⅝ | 80⅝ | — 3 |
| 45 | 35 | 7.1 | 40⅝ | 41 | Borin Viviton Corp | 250 | 42 | 41½ | 42 | + 8 |
| 26 | 6 | ... | 5½ | 9½ | Bright Star Elec A | 50 | 6 | 6 | 6 | .... |
| 18 | 2⅝ | ... | 3 | 4 | Do B | 50 | 3½ | 3¼ | 3½ | .... |
| 36⅝ | 22 | 10.0 | 23½ | 24 | Brown F & W Co | 550 | 24½ | 23⅝ | 23⅝ | — ¼ |
| 37 | 19 | 11.0 | 18½ | 19 | Do B | 500 | 19½ | 18½ | 19 | — ⅝ |
| 86½ | 41 | 3.2 | 77 | 78¼ | Bruce E L Co | 500 | 79½ | 78 | 78 | — 1¼ |
| 45 | 25½ | 6.7 | 30 | 30½ | Butler Bros | 750 | 30⅝ | 30 | 30 | — ½ |
| 56⅝ | 43½ | 5.0 | 50⅝ | 51 | Ceco Mfg Corp | 200 | 51 | 50½ | 51 | .... |
| 86½ | 35 | 3.0 | 54¼ | 54⅝ | Cent Pub Ser A | 1,650 | 54⅝ | 54½ | 54⅝ | + ⅛ |
| 3⅝ | 1⅝ | ... | 3¼ | 3⅝ | Do rts | 4,900 | 3¼ | 3¼ | 3¼ | .... |
| 186 | 75 | 2.0 | 140 | 143 | Cent S W Util | 400 | 148⅝ | 145 | 145 | — 2 |
| 103 | 94 | 7.0 | 99½ | 100 | Do pfd | 250 | 100 | 99½ | 100 | .... |
| 5 | 3 | ... | 4⅛ | 5 | Do rts | 650 | 5 | 4⅛ | 4⅛ | .... |
| 20⅝ | 18⅝ | ... | 19 | 19½ | Chain Prod Co | 300 | 19⅝ | 19⅝ | 19⅝ | + ¼ |
| 59⅝ | 46¼ | 4.9 | 47 | 49½ | Chain Belt | 300 | 51¼ | 50⅝ | 50⅝ | + ⅝ |
| 59 | 46 | 5.3 | 46 | 48 | Cherry Burrel Co | 50 | 47 | 47 | 47 | .... |
| 73 | 18 | ... | 52 | 52½ | Chi Corp | 10,700 | 53⅛ | 52 | 52½ | — ½ |
| 69 | 44 | 5.0 | 59½ | 60 | Do pfd | 1,200 | 60⅝ | 59½ | 59½ | — 1 |
| 51½ | 47½ | ... | 45⅞ | 46 | Chi Investors Corp | 4,200 | 48 | 46 | 46 | — 1½ |
| 58 | 54½ | 5.6 | 53⅝ | 54 | Do pfd | 4,000 | 54⅝ | 53⅛ | 53⅝ | — 1 |
| 35 | 28½ | 10.0 | 29⅞ | 30 | Chi Yellow Cab | 350 | 30 | 29⅞ | 29⅞ | .... |
| 53¼ | 45¼ | 1.3 | 52½ | 52⅝ | †Cities Ser Co | 3,400 | 53¼ | 52½ | 52½ | — ⅝ |
| 36¼ | 24 | 4.6 | 33 | 34½ | City Radio Stores | 200 | 33½ | 33½ | 33½ | — 1½ |
| 34⅝ | 5 | ... | 5½ | 6 | Club Aluminum | 200 | 5⅝ | 5½ | 5⅝ | .... |
| 449⅝ | 210 | 2.2 | 375 | 381 | Commonwealth Edison | 150 | 375 | 370 | 373 | — 7 |
| 38 | 22½ | ... | 25 | 26 | Cons Material Corp | 100 | 25½ | 25½ | 25½ | — ½ |
| 55 | 40 | 7.8 | 45½ | 46 | Do pfd | 700 | 47¼ | 46 | 46 | — ¼ |
| 35½ | 23½ | 7.4 | 27 | 27½ | Community Tel Co | 950 | 27 | 24⅝ | 27 | .... |
| 36 | 27 | ... | 33½ | 33⅝ | Cord Corp Co | 25,800 | 35 | 32⅝ | 33½ | — 1⅜ |
| 13⅛ | 7 | ... | 9⅝ | 10 | Consumers Company | 250 | 10⅝ | 10 | 10 | — ⅝ |
| 6¼ | 3 | ... | 3 | 3½ | Do war | 100 | 3½ | 3½ | 3½ | .... |
| 48 | 44½ | 3.2 | 44 | 45 | Crane Co | 150 | 44 | 44 | 44 | — ½ |
| 119 | 112 | 6.1 | 110¾ | 113¼ | Do pfd | 100 | 113¼ | 113¼ | 113¼ | — 1¾ |
| 37 | 27½ | ... | 27½ | 28 | Curtis Mfg Co | 100 | 27⅝ | 27⅝ | 27⅝ | + ⅛ |
| 25¼ | 16⅝ | 7.2 | 20 | 21 | Dexter Co | 150 | 20⅞ | 20 | 20⅞ | — ⅝ |
| 27 | 15 | 12.9 | 15 | 16 | *Decker & Cohn | 100 | 15¼ | 15¼ | 15¼ | + ¼ |
| 78½ | 30 | 1.3 | 74½ | 75 | †Elec Household | 450 | 76 | 75½ | 75½ | + ⅛ |
| 22½ | 7 | ... | 9 | 9⅝ | Elec Res Lab | 300 | 9 | 9 | 9 | — ¼ |
| 37 | 24 | 5.1 | 31½ | 32 | Empire Pub Ser Corp | 300 | 31⅝ | 31½ | 31⅝ | — ¼ |
| 98½ | 91⅛ | 7.6 | 92¼ | 93 | Emp G & F 7% pfd | 50 | 92½ | 92½ | 92½ | .... |
| 73½ | 71⅝ | ... | 72½ | 73 | Fed Screw Co | 500 | 73 | 72¼ | 73 | + 1 |
| 31 | 25 | 6.7 | 30 | 30⅝ | Federated Publication C | 50 | 30 | 30 | 30 | .... |
| 86⅝ | 57 | 2.6 | 74½ | 75½ | †Fitzsimons & Connell | 200 | 75½ | 75 | 75 | — 1½ |
| 36 | 21 | 5.9 | 23⅝ | 24 | Foote Bros | 300 | 24⅝ | 24 | 24 | .... |
| 80⅝ | 64 | 5.1 | 78 | 80 | †Gardner Denver Co | 50 | 78½ | 78½ | 78½ | .... |
| 149½ | 90 | 3.1 | 130 | 132 | Gleaner Combine H Cor | 750 | 134½ | 129½ | 131½ | — 4¼ |
| 38 | 24 | ... | 30 | 32 | Godchaux | 1,600 | 30½ | 28 | 30½ | + 2¼ |
| 32¼ | 15½ | ... | 20 | 20½ | Great Lakes Aircraft C | 600 | 21 | 20 | 20½ | — 1 |
| 290 | 190 | 4.4 | 230 | 235 | Great Lakes Dredge | 25 | 233½ | 233½ | 233½ | — 6½ |
| 43 | 35½ | 2.5 | 41½ | 42½ | Ground Gripper Shoe C | 50 | 42 | 42 | 42 | + ½ |
| 47 | 39½ | 7.2 | 46 | 47 | Greif Bros | 50 | 46 | 46 | 46 | — 1 |
| 62⅞ | 55½ | 3.5 | 57¼ | 57½ | Grigsby-Grunow Co | 16,750 | 60¼ | 56½ | 57¼ | — 3 |
| 35½ | 23 | 1.5 | 26½ | 28 | †Hall Print Co | 100 | 27½ | 27½ | 27½ | — ⅛ |
| 34½ | 23½ | 8.3 | 23⅝ | 24 | Hart Carter pfd | 550 | 24 | 23⅝ | 24 | .... |
| 30 | 25½ | 7.4 | 25⅝ | 26½ | Gen Water Wks | 250 | 26½ | 25⅝ | 26 | — ½ |
| 96 | 93½ | 7.5 | 94 | 95 | Do pfd | 50 | 94 | 94 | 94 | — ½ |
| 15½ | 6 | ... | 7⅛ | 7½ | Gen Candy Co | 200 | 7½ | 7½ | 7½ | — ½ |
| 37 | 31 | ... | 37 | 38 | Gen Theater Inc | 1,300 | 38 | 36¼ | 37 | .... |
| 17 | 14 | ... | 15½ | 16 | Gen Parts Co | 400 | 15½ | 15 | 15½ | — ⅛ |
| 30⅝ | 25⅝ | 7.3 | 27 | 28½ | Hussmann Lic | 100 | 27½ | 27½ | 27½ | — ⅝ |
| 59½ | 34 | 5.8 | 42 | 44 | Houd Her Corp A | 400 | 43½ | 43 | 43 | — 1 |
| 59 | 30¼ | 3.4 | 42 | 44 | Do B | 200 | 43⅞ | 43⅛ | 43½ | — ½ |
| 57½ | 33½ | 2.8 | 53½ | 58 | Hormel G A | 200 | 53½ | 53½ | 53½ | — ½ |
| 149¼ | 30 | ... | 109½ | 110 | Insull Util Inv Inc | 35,450 | 114½ | 108½ | 110 | — 3 |
| 108 | 101 | 5.9 | 101⅛ | 101⅛ | Do 2d pfd w j | 1,450 | 102 | 101 | 101½ | .... |
| 38 | 24⅝ | 2.7 | 36¼ | 37 | Iron Fire Vt Ct | 800 | 37⅝ | 36¼ | 36⅝ | — ⅝ |
| 25½ | 24¼ | 6.8 | 25⅝ | 25½ | Inland Util | 1,350 | 25½ | 25 | 25¼ | + ½ |
| 63 | 28⅝ | ... | 61 | 62 | Katz Drugs | 250 | 61½ | 61¼ | 61¼ | — ⅝ |
| 19½ | 10½ | ... | 13⅛ | 13⅞ | Kellogg Switch | 550 | 13⅞ | 13⅛ | 13½ | — ¼ |
| 42 | 19 | 6.7 | 21 | 22 | Ken Rad Tube Co | 50 | 22⅝ | 22⅝ | 22⅝ | .... |
| 58 | 38⅝ | 7.1 | 40 | 41⅞ | Keystone S & W | 400 | 41⅞ | 41 | 41⅛ | — ⅛ |
| 29¼ | 12 | ... | 13 | 14 | Lane Drug Stores | 150 | 14 | 13 | 14 | + ½ |
| 5⅝ | 2½ | ... | 3¼ | 3½ | La Salle Ext | 100 | 3¼ | 3¼ | 3¼ | .... |
| 102½ | 95¼ | 6.0 | 99 | 100 | Lawbeck Co | 200 | 99⅝ | 99 | 99⅝ | + ⅝ |
| 11¼ | 3 | ... | 3½ | 4¼ | Leath & Co war | 50 | 3½ | 3½ | 3½ | + ¼ |
| 46 | 40 | 8.5 | 40 | 41 | Do pfd | 150 | 41 | 40¼ | 41 | + ¼ |
| 18⅞ | 10⅞ | ... | 15⅝ | 15⅝ | Libby McNeill | 10,750 | 16½ | 15¼ | 15⅝ | — 1 |
| 28 | 20 | 6.4 | 23⅝ | 24½ | Lincoln Prtg Co | 250 | 24⅝ | 23½ | 24⅝ | .... |
| 54 | 42 | 8.0 | 43 | 44 | Do pfd | 50 | 43⅞ | 43⅞ | 43⅞ | .... |
| 6 | 3¼ | ... | 5½ | 5⅝ | Lindsay Light | 50 | 5⅝ | 5⅝ | 5⅝ | .... |
| 38½ | 23 | 6.3 | 31½ | 32 | Lion Oil Ref | 800 | 32½ | 31½ | 32 | — 1 |
| 55 | 40½ | 5.5 | 55 | .... | Louden Pack | 50 | 55 | 55 | 55 | + ⅛ |
| 54⅝ | 53 | ... | 53½ | 53⅝ | Mann Dearb Cor | 3,900 | 53⅝ | 53⅛ | 53⅝ | — ⅛ |
| 23⅝ | 6 | ... | .... | .... | Meadows Mfg | 950 | 6⅝ | 6 | 6 | — ⅝ |
| 76 | 57½ | 2.8 | 71 | 75 | McQuay Norris | 100 | 71 | 71 | 71 | + 4 |
| 28⅝ | 25⅝ | 7.8 | 25½ | 27½ | Mercantile Discount | 100 | 25½ | 25½ | 25½ | — 3 |
| 36⅞ | 20 | 4.5 | 33 | 33½ | Mer & Mfg A | 3,600 | 35¼ | 32 | 33½ | — 1½ |
| 35⅝ | 23 | 10.4 | 23 | 24 | Mid Cont Laund | 100 | 23 | 23 | 23 | — 1 |
| 499 | 157⅞ | 1.6 | 435 | 440 | Mid West Utilities | 450 | 446½ | 437⅛ | 437½ | — 6½ |
| 169½ | 98 | 3.9 | 155 | 157 | Do 6% pfd | 150 | 157 | 157 | 157 | + ½ |
| 182 | 119 | 4.7 | 167½ | 169½ | Do prior pfd | 400 | 170 | 169 | 170 | + 1 |
| 122 | 90 | 3.3 | 118 | 120 | †Midland Steel Prod | 100 | 120 | 120 | 120 | — 2 |
| 104 | 96 | 6.6 | 109 | .... | Midland Util pr pfd | 50 | 105 | 105 | 105 | + 1 |
| 95 | 80½ | 6.5 | 93 | 94 | Do 6% pfd A | 50 | 93 | 93 | 93 | .... |
| 112 | 55⅝ | 3.1 | 106 | 112 | †Minn Hon Reg Co | 50 | 112 | 112 | 112 | + 6 |
| 45 | 33¼ | ... | 33⅝ | 35 | Minn Moline Pow | 300 | 35 | 33⅝ | 33⅝ | — ⅝ |
| 35 | 24½ | 7.2 | 25 | 27 | Monighan Mfg | 400 | 26 | 25 | 26 | + 1 |
| 26½ | 16 | 9.5 | 19 | 22½ | Monroe Chem Co | 50 | 20 | 20 | 20 | + ½ |
| 78½ | 73 | 3.5 | 70 | 72 | †Monsanto Chem | 250 | 73 | 72 | 73 | .... |
| 56½ | 20 | ... | 20 | 22 | Morgan Litho | 50 | 21 | 21 | 21 | — 1 |
| 42¼ | 27⅝ | ... | 27⅝ | 28 | †Mo Kan Pipe Line | 1,300 | 29¼ | 27⅝ | 27⅝ | — 1⅝ |
| 31 | 17⅞ | 11.4 | 17⅞ | 18¼ | Muncie Gear A | 1,700 | 22 | 17⅞ | 17⅞ | — 3⅛ |
| 32 | 9 | ... | 9 | 10½ | Do B | 4,250 | 11 | 9 | 9⅝ | — 1¼ |
| 36½ | 23 | 7.6 | 26 | 27 | Muskegon Mot Spc | 250 | 27 | 26¼ | 26⅝ | — 1¼ |
| 76½ | 51½ | 5.2 | 58 | 59 | Nachman Spring | 1,750 | 58½ | 56⅝ | 58½ | + 2 |
| 52 | 25 | ... | 44 | 45 | Nat Sec Inv Co | 900 | 44½ | 43 | 43 | — 1 |
| 118 | 97 | 5.5 | 111 | 111½ | Do ctfs | 200 | 111 | 110¼ | 110¼ | — ½ |
| 66¼ | 27 | 3.9 | 46¼ | 47 | Nat Elec Pow A | 1,900 | 50½ | 45 | 46 | — 3 |
| 34¾ | 28½ | 4.7 | 32½ | 33 | Nat Family Stores | 1 | 33⅝ | 33⅝ | 33⅝ | — ⅛ |
| 5⅝ | 2½ | ... | 3 | 3¼ | National Leather | 1,000 | 3⅝ | 3¼ | 3¼ | — ¼ |
| 72½ | 62 | ... | 62 | 63 | Nat Rep Inv | 950 | 63½ | 62 | 62½ | — 1⅝ |
| 56 | 39 | 6.5 | 44½ | 45 | Nat Standard | 800 | 46 | 45 | 45½ | — 2 |
| 20 | 14½ | 5.5 | 17 | 17⅝ | Nat Trm pt pd | 100 | 17½ | 17⅝ | 17½ | — ¼ |
| 56⅝ | 32⅝ | 5.6 | 54 | 55 | Noblitt Sparks | 200 | 54 | 54 | 54 | — ½ |
| 42⅝ | 36 | ... | 36 | 36⅝ | No & So Am Cor A | 2,050 | 36¼ | 36 | 36¼ | — ¼ |
| 70 | 46 | 5.0 | 49⅝ | 49⅝ | N Am Car | 650 | 51½ | 50¼ | 50¼ | — 1⅝ |
| 26 | 18½ | 7.5 | 18½ | 21 | N Am Gas | 100 | 20 | 20 | 20 | — 1 |
| 90 | 68 | ... | 69 | 70¼ | ††N Am Light & Pow | 1,450 | 71¼ | 70 | 70 | — 1 |
| 25¼ | 23 | ... | 24 | 24⅝ | N Am W W & El Co | 100 | 24½ | 24½ | 24½ | — ½ |
| 48 | 29 | ... | 30 | 31⅝ | Northwest Eng | 200 | 30 | 30 | 30 | — 1½ |
| 29⅝ | 17⅞ | ... | 17⅛ | 18 | Oil-O-Matic | 100 | 17⅞ | 17⅞ | 17⅞ | — ⅛ |
| 44 | 30 | 4.3 | 41 | 42 | †Ontario Mfg | 450 | 42 | 41 | 41⅝ | — ¼ |
| 17½ | 7 | ... | 7½ | 8 | Oshkosh Overalls | 50 | 7½ | 7½ | 7½ | .... |
| 29 | 21½ | 4.9 | 26⅝ | 27 | Pac Pub Ser A | 200 | 26⅝ | 26½ | 26½ | — ½ |
| 57 | 44 | 5.2 | 48½ | 49 | Parker Pen Co | 550 | 49⅝ | 48½ | 48⅞ | — ⅛ |
| 30 | 7 | ... | 18½ | 22 | Peabody Coal B | 50 | 20 | 20 | 20 | + 1 |
| 31⅝ | 20 | 6.8 | 22 | 22½ | Penn Gas & Elec | 550 | 22 | 22 | 22 | .... |
| 85 | 46½ | 4.7 | 52⅝ | 52⅞ | Peoples Lt & Pow Co | 150 | 52⅝ | 52⅝ | 52⅝ | .... |
| 67 | 45 | 3.3 | 57 | 60 | Perfect Circle | 250 | 60 | 59½ | 60 | — 1 |
| 44½ | 27 | 5.0 | 35 | 37 | Pottor Co | 50 | 35 | 35 | 35 | .... |
| 91⅝ | 50 | 2.8 | 88½ | 90 | Poly Met Mfg | 400 | 91⅝ | 90½ | 91 | .... |
| 90½ | 58 | 1.2 | 81 | 82 | Pines Winterfront | 3,700 | 83½ | 80 | 82 | .... |
| 33 | 14 | 8.7 | 20¼ | 23½ | Process Co | 650 | 25 | 21 | 23 | + 2½ |
| 400 | 205 | 2.2 | 362 | .... | Public Service | 50 | 360 | 360 | 360 | .... |
| 50¼ | 37½ | 1.6 | 47 | 48 | Q R S-De Vry | 1,950 | 49⅝ | 49½ | 48 | — ¼ |
| 369 | 294 | 1.2 | 315 | 320 | Quaker Oats | 42 | 315 | 315 | 315 | .... |
| 51½ | 32 | 5.4 | 36⅞ | 37 | Rath Pack Co | 5,050 | 37½ | 34⅞ | 36⅝ | + 1⅛ |
| 81⅛ | 51⅝ | 3.3 | 59 | 60 | Raytheon Mfg | 400 | 60 | 60 | 60 | .... |
| 58½ | 55½ | 6.4 | 56⅝ | 56½ | Rollins Hose Mills | 150 | 56½ | 56 | 56½ | — 1 |
| 57 | 43 | 6.8 | 45 | .... | Ross Gear | 50 | 44 | 44 | 44 | .... |
| 50 | 37 | 4.4 | 45 | 46½ | Ryerson Joseph T | 300 | 45 | 45 | 45 | — 1 |
| 32 | 27 | 5.6 | 27½ | 28 | Sally Frocks Inc | 100 | 28 | 28 | 28 | .... |
| 46½ | 35½ | 4.7 | 41 | 43 | Sangamo Elec | 100 | 43 | 43 | 43 | .... |
| 18¼ | 15 | ... | 17⅝ | 17½ | Seaboard Util | 55,710 | 18¼ | 17 | 17⅛ | + ⅛ |
| 44½ | 27¼ | 4.6 | 32 | 32¼ | Sonatron Tube | 1,150 | 33 | 32½ | 32½ | — ½ |
| 38 | 26 | ... | 35 | 35½ | Standard Dredge | 700 | 35⅝ | 35 | 35½ | — ½ |
| 41 | 28 | 5.5 | 36 | 36½ | Do cv pfd | 350 | 36½ | 36 | 36½ | — ¼ |
| 33½ | 20 | ... | 20 | 21½ | Standard Pub Ser A | 100 | 21½ | 21⅛ | 21⅛ | + 1½ |
| 36 | 28 | 7.1 | 28 | 30 | Sterling Mot Truck | 100 | 28 | 28 | 28 | .... |
| 40 | 16½ | ... | 24 | 26 | ¶Steinite Radio | 50 | 26 | 26 | 26 | — 1 |
| 145 | 124⅝ | 5.7 | 137 | 140 | Swift & Co | 750 | 140⅝ | 139 | 139⅝ | — ¼ |
| 37½ | 30¼ | 5.6 | 35 | 35¼ | Swift Intl | 1,100 | 35⅝ | 35 | 35 | — ⅝ |
| 39¼ | 26 | 5.9 | 33 | 33⅝ | Time-O-Stat Control | 450 | 33⅝ | 33½ | 33⅝ | .... |
| 57½ | 38 | ... | 57 | 58 | Tri Util | 100 | 57 | 57 | 57 | .... |
| 62 | 44½ | 8.1 | 44⅝ | 45⅝ | Thompson [J R] | 50 | 44⅝ | 44⅝ | 44⅝ | .... |
| 60⅝ | 35 | 8.3 | .... | 40 | Unit Chemical pfd | 50 | 36 | 36 | 36 | .... |
| 37½ | 23 | 7.4 | 26¼ | 26⅞ | Unit Corporation pfd | 1,100 | 26⅛ | 26 | 26⅝ | + ¼ |
| 34⅛ | 22 | ... | 34 | 35 | United Gas | 450 | 34⅞ | 34 | 34 | — 1 |
| 42¼ | 20 | 11.0 | 20 | 21½ | Unit Reproducer Corp | 350 | 22 | 20¼ | 20¼ | — 1⅝ |
| 79½ | 55 | 2.1 | 75 | 76 | U S Gypsum | 2,300 | 76½ | 74⅝ | 75½ | — 1½ |
| 72½ | 42 | ... | 69 | 71 | Do pt paid | 400 | 70 | 69 | 69 | — 2 |
| 19 | 17½ | ... | 17½ | 17⅝ | U S Lines | 450 | 17⅝ | 17½ | 17½ | .... |
| 141 | 22⅛ | ... | 28 | 28½ | U S Radio & Television | 800 | 29⅞ | 28 | 28½ | — ½ |
| 56 | 14⅝ | 8.2 | 17½ | 19 | Utah Radio Prod | 600 | 18¼ | 17¼ | 17¼ | — 2¼ |
| 55 | 20⅝ | ... | 47⅝ | 48½ | Util Ind Corp | .... | 50⅝ | 47¼ | 48½ | + ½ |
| 55 | 25 | 3.2 | 48 | 48⅝ | Do pfd | 7,950 | 50½ | 47½ | 49 | + ½ |
| 40 | 22½ | ... | 35 | 35½ | Util Power & Light | 2,350 | 35 | 33½ | 34 | — 2 |
| 36 | 26 | 9.3 | 26 | 27 | Van Sicklen Corp | 250 | 27 | 26 | 27 | .... |
| 19⅝ | 15 | ... | 18¼ | 18⅝ | Viking Pump Co | 300 | 18⅞ | 18½ | 18⅝ | + ¼ |
| 32 | 28 | 7.8 | 31 | 31¼ | Do pfd | 150 | 31¼ | 31¼ | 31¼ | + ¼ |
| 33 | 28 | ... | 29⅝ | 30 | Vortex Mfg Co | 3,150 | 30½ | 29⅝ | 30 | .... |
| 42 | 35 | 6.9 | 35 | 35¼ | Do pfd | 700 | 36¼ | 35 | 35 | — 1 |
| 27 | 17 | ... | 17 | 18 | Wahl | 150 | 17 | 17 | 17 | — ½ |
| 36 | 28 | 8.1 | 30½ | 31½ | Warchtl Corp cv pfd | 100 | 31½ | 31½ | 31½ | — ½ |
| 210 | 160 | 1.6 | 164 | 170 | Waukesha Motors | 100 | 170 | 169 | 170 | + 5 |
| 28½ | 22 | 5.9 | 22½ | 24½ | West Cont Util A | 250 | 24½ | 23 | 24½ | .... |
| 35½ | 20 | 6.5 | 31 | 31⅝ | West Power Lt & Tel | 150 | 31⅝ | 31 | 31⅝ | + ⅝ |
| 71¼ | 37 | 3.2 | 62¼ | 63 | †Wextark Radio Stores | 950 | 62½ | 62 | 62½ | — ¼ |
| 76⅛ | 60 | ... | 67½ | 70 | Winton Engine | 50 | 70 | 70 | 70 | + ¼ |
| 94 | 57 | 4.1 | .... | 74 | Do pfd | 100 | 73 | 73 | 73 | — ⅝ |
| 32½ | 21⅛ | ... | 26¾ | 27 | Yates Mach | 5,550 | 28⅝ | 26½ | 27½ | .... |
| 62½ | 28 | 4.4 | 44⅛ | 45 | Zenith Radio | 1,850 | 46½ | 44 | 44⅝ | + ¼ |

BONDS.

| 1929 High | 1929 Low | Sales | Issue | High | Low | Close | Net chge. |
|---|---|---|---|---|---|---|---|
| 104½ | 100⅝ | $1,000 | Commonwealth Edison 5s '43 | 101½ | 101½ | 101½ | + ⅛ |
| 110⅝ | 108⅝ | 1,000 | Do 6s '43 | 109 | 109 | 109 | + ¼ |
| 97 | 95 | 3,000 | Fed Pub Serv 6s '47 | 96 | 96 | 96 | .... |
| 85 | 80¼ | 1,000 | Chi City Rys 5s ctfs | 80¼ | 80¼ | 80¼ | — ¼ |

*Ex dividend. †Pays extra dividend. ††Pays 8% in stock. ‖Ex rights. ‡Pays stock dividend also. ¶Pays dividend in stock. zDividend not yet announced.

## DIVIDENDS DECLARED

| Stock, rate, period— | Payable. | Stock of record. |
|---|---|---|
| Am St Fdries, 75c q | Oct. 15 | Oct. 1 |
| Do pfd, $1.75q | Sept. 30 | Sept. 14 |
| Art Metal, 75c q | Nov. 1 | Oct. 15 |
| Briggs & Stratton, 50c q | Sept. 30 | Sept. 20 |
| Central Aquirre, 37½c q | Oct. 1 | Sept. 21 |
| Chase Natl Bk, $1 q | ........ | ........ |
| Chatham Phenix Bk $50 q | Oct. 1 | Sept. 13 |
| Cleveland Cliffs, $1 q | Sept. 20 | Sept. 10 |
| Cleve Cliff Iron, $1 q | Sept. 15 | Sept. 5 |
| Do pfd, $1.25 q | Sept. 15 | Sept. 5 |
| Coleman L & St, $1 q | Oct. 1 | Sept. 18 |
| Cont Steel pfd, $1.75 q | Oct. 1 | Sept. 18 |
| Cons Cigar, $1.75 q | Oct. 1 | Sept. 16 |
| Grief Bros A, 80c q | Oct. 1 | Sept. 16 |
| Jantzen Knitting, 50c ex | Sept. 25 | Sept. 15 |
| Maytag, 37½c q | Oct. 1 | Sept. 15 |
| Merc Discount A, 50c q | Oct. 1 | Sept. 15 |
| Midland Stl Prod, $1 q | Oct. 1 | Sept. 16 |
| Do, 72c ex | Oct. 1 | Sept. 16 |
| Do pfd, $1.50 | Oct. 1 | Sept. 16 |
| Do pfd, $2 q | Oct. 1 | Sept. 16 |
| Mountain Prod, 40c q | Oct. 1 | Sept. 14 |
| National Candy, 43¾c q | Oct. 1 | Sept. 12 |
| Natl Candy 1st pf, $1.75 q | Oct. 1 | Sept. 12 |
| Do 2d pfd, $1.75 q | Oct. 1 | Sept. 12 |
| Nor Pacific, $1.25 q | Nov. 1 | Sept. 30 |
| Owens-Ill Glass, $1 q | Oct. 1 | Sept. 15 |
| Do pfd, $1.50 q | Oct. 1 | Sept. 15 |
| Porto R Am Tob A, $1.75 q | ........ | ........ |
| Reliance Mfg, 37½c, q | Oct. 1 | Sept. 20 |
| Do pfd, $1.75 q | Oct. 1 | Sept. 20 |
| Seaboard Bank, $4 q | Sept. 14 | Sept. 9 |
| Do, $5 ex | Sept. 14 | Sept. 9 |
| Sloss Sheff pfd, $1.75 q | Oct. 1 | Sept. 20 |
| Sparks With, 25c q | Sept. 30 | Sept. 14 |
| Do pfd, 1½ q | Sept. 16 | Sept. 9 |
| So W G & E p, $1.75 q | Oct. 1 | Sept. 16 |
| Tide Water, 20c q | Sept. 30 | Sept. 16 |
| Tidewater As Oil p, $1.50 | Oct. 1 | Sept. 16 |
| Trico Prods, 62½c, q | Oct. 1 | Sept. 16 |
| Uni L&P $6 pf $1.50 q | Oct. 1 | Sept. 16 |
| Un L& Pow A new, 15c q | Nov. 1 | Oct. 15 |
| Do B, new, 15c q | Nov. 1 | Oct. 15 |
| Do A, old, 75c q | Oct. 1 | Sept. 15 |
| Do B, old, 75c q | Oct. 1 | Sept. 15 |
| Un Pub Ut $6 pf, $1.50 q | Oct. 1 | Sept. 14 |
| Va Car Chem 6% pf, $2ac | Oct. 1 | Sept. 16 |
| Warren Bros, $1 q | Oct. 1 | Sept. 16 |
| Do 1st pfd, 75c q | Oct. 1 | Sept. 16 |
| Do 2d pfd, 87½c q | Oct. 1 | Sept. 16 |
| West PL&T A, $1.75 q | Oct. 1 | Sept. 15 |
| Loose-Wiles, 65c q | Nov. 1 | Oct. 18 |
| Do 1st pfd, $2 q | Oct. 1 | Sept. 18 |
| Coca-Cola, $2 q | ........ | ........ |
| Mexican Pet'm, $3 q | Oct. 20 | Sept. 20 |
| Do pfd, $2 q | Oct. 20 | Sept. 20 |
| Van Sicklen A, 50c q | Oct. 1 | Sept. 14 |

# GEN. ELECTRIC MAY CUT 4 TO 1 STOCK "MELON"

## Directors to Meet Today; Action Awaited.

[Continued from page 25, column 5.]

terly of $1.75 also was declared on the preferred stock.

The Atlantic National bank voted a quarterly dividend of 75c a share on the new stock, placing it on a $3.00 annual basis. Prior to the four for one splitup and the offering of new stock the institution had increased the annual rate from $10.00 to $12.00.

A quarterly dividend of 25c a share was announced on the common stock of New England Public Service, equal to $1.00 annually on this issue. The old common stock, which was split up recently on a two for one basis, had been paying 45c quarterly.

The David Pender Grocery chain announced the usual extra dividend of 25c a share and the regular quarterly dividend of 25c on the class B stock. The Prudential company declared an extra dividend of 18¾c on the preferred stock.

Bickford's, Inc., chain lunchroom operators, declared initial dividends on the common and preferred stocks. A quarterly payment of 25c was declared on the common and one of 69 1-3c on the preferred. Both are payable Oct. 1 to stock of record Sept. 10. The regular quarterly dividend on the preferred is 62½c, the difference representing the ten days preceding June 30, last.

The Ogilvie Flour Mills company, Ltd., of Montreal, declared an extra dividend of $17.00 a share on the common stock in addition to the regular quarterly dividend of $2.00. Both are payable Oct. 1 to stock of record Sept. 19.

### COFFEE.

NEW YORK, Sept. 5.—(AP)—COFFEE—Futures were slightly lower today under liquidation promoted by the easier showing of the Rio market. No. 7 contracts closed 1 to 12 points lower. Sales estimated, 18,000. Santos contracts closed net unchanged to 5 points lower; sales, 11,000 bags. Closing quotations: Santos contracts, Sept., 20.95c; Jan., 19.85c; March, 19.36c; May, 18.70c; July, 18.30c. No. 7 prices follow:

| | Open | High. | Low. | Close. | Prev. close. |
|---|---|---|---|---|---|
| Sept. | 13.92 | 13.94 | 13.81 | 13.90 | 13.92 |
| Dec. | 13.85 | 13.85 | 13.70 | 13.75 | 13.80 |
| Jan. | 13.57 | 13.57 | 13.55 | 13.55 | 13.60 |
| March | 13.24 | 13.24 | 13.16 | 13.16 | 13.22 |
| May | 12.85 | 12.85 | 12.76 | 12.76 | 12.88 |
| July | 12.62 | 12.62 | 12.59 | 12.62 | 12.60 |

Spot coffee dull. Brazilian port receipts, 41,000 bags; Jundiahy, 13,000 bags.

### REVENUE FREIGHT.

Chicago, Indianapolis and Louisville handled 29,795 revenue freight cars in August, against 28,458 in August last year.

## ARRIVAL OF BUYERS

Buyers may register in this column by telephone Superior 0100, by mailing in advance notice, or by filling out blanks at their disposal in The Tribune's Public Service Office, 1 South Dearborn street.

CHAMPAIGN, Ill.—Rose Shop; Mrs. Rose, furniture, gifts; Stevens hotel.

DES MOINES, Ia.—Younker Brothers company; Miss Waters, ready to wear; 318 West Adams street [Sherman Brothers company].

HAMMOND, Ind—E. C. Minas company; L. A. Jensen, dry goods; Miss Ortt, house dresses; 318 West Adams street [Sherman Brothers company].

The Chicago Market Associates registered the following buyers:

AURORA, Ill.—Sally Lou Shop, Mrs. Solfishberg; coats.

GALESBURG, Ill.—J. Strasburger, Mr. J. Strasburger; misses' dresses.

ROCKFORD, Ill.—Baker Linder company, Mr. Thompson; dresses.

GREENCASTLE, Ind.—J. H. Pitchford, Mrs. J. H. Pitchford; coats.

LAFAYETTE, Ind.—Fashion, Inc., Miss M. Hanna; knitwear.

HAMILTON, O.—W. C. Frechtling Co., Inc., Mr. Schellenbach; women's waists.

PORTLAND, Ore.—M. & H. H. Sichel, H. H. Sichel; silverware.

BLACK RIVER FALLS, Wis.—John F. Marsh, Miss K. M. Thrasher; dresses.

## INVESTMENT TRUST STOCKS

[Quoted by A. C. Allyn & Co.]

| | Bid. | Ask. |
|---|---|---|
| American Founders conv pfd | 116¾ | 117¼ |
| Do com | 116½ | 117¼ |
| American & Continental Corp | 47⅞ | 48⅞ |
| American Ry Trust Shares | 19⅞ | 20⅝ |
| American Securities Shares | 13⅝ | 14⅝ |
| Basic Industries | 11⅝ | 12½ |
| Atlantic & Pacific Corp units | 79 | 82 |
| British Type Inv | 20⅝ | 21¼ |
| Bkrs Invest Tr of America units | 34 | 37 |
| Continental Shares | 70 | 73 |
| Corporate Trust | 11⅛ | 12¼ |
| Diversified Aviation Shares | 17⅝ | 18⅝ |
| Diversified Tr Shares A | 33 | 34 |
| Do B | 27 | 28½ |
| Equitable Fin Corp A | 17 | 20 |
| Fixed Trust Shares | 27 | 27⅝ |
| Do B | 24⅝ | 25⅝ |
| Foundation Secur Corp com | 9 | 11 |
| Founders Sec Tr P | 30¼ | 31½ |
| Incorporated Investors | 86 | 88 |
| International Carriers | 24½ | 25½ |
| Inv Co A com | 85 | 88 |
| Inter Secur Corp of Am A | 58 | 59 |
| Inv Tr Shares A | 23⅝ | 24¼ |
| Do B | 21⅝ | 22⅝ |
| Jackson & Curtis Inv Assn | 78¼ | 79⅝ |
| Mass Investors com | 61⅝ | 64⅞ |
| Natl Units of America | 39⅞ | 40⅝ |
| North American Trust | 11⅛ | 12⅝ |
| Power & Light Sec Tr | 95 | 98 |
| Prince & Whitely Trading units | 77 | 79 |
| Public Utility Holdings Co | 32½ | 33⅛ |
| Shares in the South | 41 | 44 |
| Shawmut Fin Inv Corp com | 51 | 53 |
| Second Fin Inv Corp com | 27⅛ | 29¼ |
| Second Int Sec Corp A | 50 | 52 |
| Spencer Trask Fund | 48⅝ | 50⅝ |
| Stand Co Tr Shares | 18⅛ | 19⅞ |
| State Street Inv Corp | 140¼ | 142¼ |
| *Trustee Stand Oil Shares | 13⅝ | 14⅛ |
| United Founders com | 69 | 69⅝ |
| Un Inv Assur S U A & AA | 144¼ | 147½ |
| Do Tr Fdr | 20⅝ | 21¼ |
| U S Elec Lt & Pow Shares | 51⅛ | 52⅛ |
| *U S Shares Corp A1 | 13⅝ | 15⅛ |
| Do C-3 | 30⅛ | 33⅝ |
| *Do F | 23⅝ | 25⅝ |
| Do H | 13⅝ | 15⅝ |
| U S B 1 pfd | 39 | 41 |
| Do com | 32 | 33 |

*Ex dividend.

### DRY GOODS.

NEW YORK, Sept. 5.—(AP)—Cotton goods prices were firm and unchanged, with more difficulty in getting quick print cloths in some constructions. Sheetings showed some improvement in sales with prices stationary. Several more wool goods houses opened spring lines of men's wear. Burlap cables showed a more serious strike situation in Calcutta with sterling prices slightly higher and with spots and afloats quiet. Spot raw silks, Yokohama and Kobe, were higher, and irregular here, the market awaiting August consumption reports. Silk cloths were in better demand.


**Federal Water Service Corporation**

*Notice of Dividends on PREFERRED STOCKS*

The Board of Directors of Federal Water Service Corporation has declared the regular quarterly dividends of one dollar seventy-five cents ($1.75) a share on the $7 Preferred Stock, one dollar sixty-two and one-half cents ($1.62½) a share on the $6.50 Preferred Stock and one dollar fifty cents ($1.50) a share on the $6 Preferred Stock, all payable October 1, 1929, to stockholders of record at the close of business September 16, 1929.

The transfer books will not be closed.

WALTER A. CULIN, Treasurer.

**POLYMET Manufacturing Corporation**

The Board of Directors has declared a quarterly dividend of 25c per share on the Common Stock, payable October 1st, 1929, to stockholders of record September 18th, 1929.

N. C. GREENE, Treasurer
New York City Sept. 3, 1929

Radio Essentials

**THE PURE OIL COMPANY**

62nd Consecutive Preferred Dividend

The regular quarterly dividend of 1¼% has been declared on the 5¼% Preferred Stock, 1½% on the 6% Preferred Stock and 2% on the 8% Preferred Stock of THE PURE OIL COMPANY, payable in cash on Oct. 1, 1929, to shareholders of record at close of business, Sept. 10, 1929.

RAWLEIGH WARNER
Vice-President and Treasurer
Chicago, August 26, 1929

**AMERICAN TELEPHONE AND TELEGRAPH COMPANY**

160th Dividend.

The regular quarterly dividend of Two Dollars and Twenty-Five Cents ($2.25) per share will be paid on October 15, 1929, to stockholders of record at the close of business on September 20, 1929.

H. BLAIR-SMITH, Treasurer.

*Advertise in The Tribune*



New Issue

*Exempt from all Federal Income Taxes*
*Tax exempt in California*

# $2,350,000
# City of San Diego, California

## 4¾% & 5% Bonds

Maturing $58,750 annually September 1, 1930 to 1969

*Legal investments for savings banks and trust funds in New York, Massachusetts, Connecticut and other states.*

San Diego, the county seat of San Diego County, is the fourth largest City in the State and the headquarters for the U. S. Eleventh Naval District. As officially reported the assessed valuation of the City is $165,358,972, the net bonded debt is $3,703,217 and the present estimated population is 160,000.

These bonds, in the opinion of the counsel, are direct general obligations of the entire City and are payable from unlimited taxes levied against all taxable property therein.

$1,762,500 5% bonds maturing 1930 to 1959

Prices

| | |
|---|---|
| 1930 to yield 5.50% | 1933 to 1935 to yield 4.90% |
| 1931 to yield 5.25 | 1936 to 1939 to yield 4.85 |
| 1932 to yield 5.00 | 1940 to 1944 to yield 4.80 |
| | 1945 to 1959 to yield 4.75 |

$587,500 4¾% bonds maturing 1960 to 1969
Prices to yield 4.70%

*Legality to be approved by Thomson, Wood & Hoffman, New York*

American National Company — Continental Illinois Company — Dean Witter & Co.
Foreman National Corporation — Bond & Goodwin & Tucker — Heller, Bruce & Co.

The above statements are not guaranteed, but are based upon information which we believe to be accurate and reliable.



NEW ISSUE

# $1,000,000
# American Service Company

## Three-Year Convertible 7% Gold Notes

Dated September 1, 1929 — Due September 1, 1932

*Each $1,000 principal amount of Notes is convertible at any time prior to July 1, 1932 into $1,000 principal amount of American Service Company First Mortgage 15-Year 6% Series "B" Bonds, plus four shares of the Company's Common Stock. At time of conversion a cash adjustment for accrued interest will be made. If called for redemption prior to maturity, these Notes are convertible only within the period of 20 days following the first published notice of redemption.*

Redeemable as a whole or in part at any time upon 30 days notice, to be given as provided in the indenture, at 101½ and accrued interest to September 1, 1930, and thereafter at 101 and accrued interest. Interest payable September 1 and March 1 in Chicago and New York, without deduction for Normal Federal Income Tax not exceeding 2% per annum. Denominations of $1,000 and $500 in coupon form, interchangeable and registerable as to principal only. First Union Trust and Savings Bank, Chicago, Trustee.

*The following information has been furnished by Mr. J. A. Gibson, Vice-President and General Manager of the Company:*

***Business and Territory:*** American Service Company, a Maryland Corporation, owns and operates, under centralized management 87 ice utility properties located in 13 adjoining southern and south-central states. The principal cities served are Houston, Galveston, Beaumont, San Antonio and Fort Worth, Texas; Shreveport and Monroe, Louisiana; Montgomery, Alabama; Leavenworth and Pittsburg, Kansas; Davenport, Iowa; Joplin, Missouri; Hot Springs, Arkansas; Chattanooga, Nashville and Knoxville, Tennessee; Atlanta and Columbus, Georgia; Asheville and Concord, North Carolina; and 34 other cities and towns in Missouri, Kansas, Texas, Oklahoma, Alabama, Georgia, Tennessee, North Carolina, Virginia and West Virginia. The aggregate population of these communities is about 2,387,000, while the entire territory served by the plants has a population of approximately 4,800,000. The properties include ice manufacturing plants having a total daily capacity of 4,975 tons of ice, in addition to car icing, cold storage and other service facilities. These properties include land owned in fee, substantial buildings, complete ice-making machinery of standard types, delivery equipment, and cold storage buildings and equipment. The Company is without competition in supplying ice in 24 communities, and in the other cities served, the Company's plants rank as important units in the ice business.

***Earnings:*** The combined earnings from the properties owned by the Company, upon completion of present financing, for the twelve months ended July 31, 1929, as certified by Messrs. Lawrence Scudder & Co., Certified Public Accountants, to January 1, 1929, and as reported by the Company for the subsequent period, are as follows:

| | |
|---|---|
| Gross Revenues | $4,995,240.85 |
| Operating Costs and Expenses, including Maintenance and Local Taxes | 3,579,564.12 |
| Net Earnings, before Interest, Depreciation and Income Taxes | $1,415,676.73 |

The above net earnings are equal to more than 2.9 times the annual interest requirement of the combined Series "A" and Series "B" Bonds, giving effect to conversion of this issue of Gold Notes into Series "B" Bonds.

***Security:*** These Notes are, in opinion of counsel, the direct obligation of American Service Company and are secured by pledge with the Trustee of $1,000,000 Series "B" First Mortgage Bonds. The Series "A" and "B" Bonds to be outstanding, will in the opinion of counsel, be secured by first mortgage on all fixed properties of the Company now owned, and on all such property hereafter acquired, against which any bonds may be issued under the Mortgage. The depreciated reproduction cost of the principal properties of the Company, upon completion of present financing, is estimated to be in excess of $16,600,000, based on appraisals by independent engineers, plus the cost of subsequent additions, and certain purchased properties. The total First Mortgage Bonds to be outstanding, upon the exercise of the conversion privilege, represent approximately 48% of such appraisals, subsequent additions and purchased properties.

Each $1,000 principal amount of the First Mortgage Series "B" Bonds will have attached a Non-Detachable Stock Purchase Warrant, entitling the holder to purchase 30 shares of the Common Stock of the Company until January 1, 1934 at $16 per share. If the bonds are redeemed prior to January 1, 1934, the Warrants become detachable.

***Purpose of Issue:*** The proceeds from these notes will be employed to acquire $635,000 principal amount of First Mortgage Bonds and $400,000 par value of Preferred Stock of Community Ice Company and for other corporate purposes. Upon acquisition thereof the properties of the Community Ice Company will be merged with the American Service Company. The properties of the Community Ice Company include 11 ice manufacturing properties in North Carolina heretofore operated under American Service management.

Legal matters in connection with this issue are under the direction of Messrs. Poppenhusen, Johnston, Thompson & Cole, Chicago. Appraisals of over 70% in amount of the properties valued, by Stone & Webster Engineering Corporation. Engineering reports and remaining appraisals by Hagenah & Dorsey, Coats & Burchard Company, and Arthur L. Mullergren. The books of account are audited annually by Messrs. Lawrence Scudder & Co. These notes are offered for delivery if, when and as issued and received by us, subject to approval of counsel. Notes will be ready for delivery on or about September 16, 1929.

Price 99½ and interest, Yielding about 7.20%

A. B. Leach & Co., Inc. — Halsey, Stuart & Co. Incorporated

The statements contained in this advertisement are necessarily brief and are subject to more complete information in the circular. The information, statements and figures contained in this advertisement were taken from sources which we considered trustworthy, and while not guaranteed by us to be correct, all such information, statements and figures have been relied upon by us in the purchase of these securities for our own account.

# SELLING STORM TEARS WALL ST. PAPER PROFITS

## Prices Drop Hundreds of Millions.

[Continued from page 25, column 8.]

within a point or two of their low levels of the day.

It was the first reaction of any consequence the market has suffered in about three weeks, one of the two real breaks of the entire summer.

Some experts said, as the day's liquidation gained momentum during the late trading, the setback was overdue.

Three developments contributed to the sudden turn of affairs in the street's pet speculative mart. Perhaps the first was a prediction by Roger W. Babson that stock prices are due sometime for a general crash.

Then there was a well defined uneasiness over the $407,825,132 increase in the stock exchange borrowings announced after the close of business last night, coupled with the general expectations of a large increase in the federal reserve brokers' loan figures that was announced after the market's close tonight. Lastly there was general disappointment over the failure of the call money rate to drop below the 9 per cent level, held over the month end corporation settlement period.

While there were those who did not take the statistician's forebodings much to heart, it was noticeable the selling did not become general until after the publication of that speech. From that time on the liquidation gained steady momentum and spread out until it affected virtually the entire list.

### Steel Drops Eight Points.

It centered on such leaders as United States Steel common, which was carried down more than 8 points; American Telephone, which broke 6⅛; International Telephone, down 6½; Westinghouse, off 7; Consolidated Gas, down 5¼; Bethlehem Steel, off 5¼; New York Central, 6⅛; National Biscuit, 5¾; Stone & Webster, 7¼, and General Electric, 4½ points.

Steel, erstwhile leader of the advancing market, was more than 10 points below its recent high when the last sale had been recorded.

General Electric, another leader, offered stout resistance to the bear attack right up the last hour, at one time showing a gain of some 7 points. Its slump in the late trading represented a difference of some 12 points between its high and low figures for the day.

The heaviest individual loss of the day was that of Allied Chemical and Dye, which sold off 18¾ points on a small turnover. Air Reduction dropped 13¾ also on a small volume of sales.

### Copper Shares Strong.

Copper stocks were notable also for their uniform strength throughout most of the session, but they eventually had to give way with the rest. Anaconda wound up with a loss of 3½ points, while Greene Cananea was down 5, and Kennecott 2 points.

Also, the utilities had an inning before the break came. One or two of them managed to hold out until the close, American Power and Light, for instance, emerging with a net gain of 4 points.

Then around midday the rails were brought to the front. For a time they mounted steadily in price on brisk buying, some of them spurting to the best levels of the move. Notable among those were the grangers, which were favored in the day's news with the announcement of the cut in grain rail rates down the Mississippi valley.

The whole carrier group turned weak in short order before the afternoon was very old, however, and losses of from 1 to 6 points were general in the final figures.

# BONDS OF U. S. STRONG FEATURE OF DAY'S TRADES

New York, Sept. 5.—Selling was general in the listed bond market today. Virtually all of the convertible issues closed lower. As these issues have been selling at or close to the highs of the year, prices still are well above the year's lows. The general run of corporation bonds was lower, although a few standard rail, industrial, and utility issues held their ground firmly.

The strong spot in the bond market today was the United States government bond group, which moved up smartly on the eve of the announcement of the terms of the Sept. 15 financing by the treasury. The decision of the treasury to seek tenders on upwards of $100,000,000 3½ per cent treasury notes means that with the reduction of the floating supply by this amount an improvement in prices for other issues is logical. The net advance today was 2-32 on the treasury 4s to 16-32 on the treasury 3⅜s of 1943 to 1947.

# NEW YORK BOND TRANSACTIONS

Thursday, Sept. 5, 1929.

Total sales, par value......$ 11,623,000 Year ago......$ 8,811,000

Total sales, 1929......... 1,930,943,000 Previous year......... 2,108,952,000

UNITED STATES GOVERNMENT WAR LOANS.

| Sales in thous. | Issue— | High. | Low. | Close. | Net chge. | —Closing— Bid. | Asked. | Yield. | Sept. 6, 1928. |
|---|---|---|---|---|---|---|---|---|---|
| 17 | Liberty 3½s 1932-'47 | 98.00 | 97.20 | 98.00 | +.14 | 97.26 | 97.31 | 3.66 | 99.12 |
| 29 | Liberty 1st c 4¼s 1932-'47 | 98.30 | 98.25 | 98.30 | + .6 | 98.26 | 98.31 | 4.34 | 100.29 |
| 980 | Liberty 4th 4¼s 1933-'38 | 99.5 | 98.28 | 99.5 | + .7 | 99.4 | 99.6 | 4.36 | 101.00 |
| 3 | Liberty 4th 4¼s reg | 99.6 | 99.6 | 99.6 | + .8 | ...... | ...... | .... | ...... |
| 125 | U S treasury 4¼s 1947-'52 | 106.30 | 106.22 | 106.28 | +.14 | 106.28 | 106.30 | 3.71 | 112.10 |
| 15 | U S treasury 4s 1944-'54 | 102.30 | 102.30 | 102.30 | + .2 | 103.1 | 103.3 | 3.74 | 106.28 |
| 51 | U S treasury 3¾s 1943-'47 | 97.30 | 97.20 | 97.30 | +.16 | 97.30 | 98.2 | 3.53 | 99.6 |
| 53 | U S treasury 3⅜s 1940-'43 | 97.30 | 97.20 | 97.30 | +.15 | 97.27 | 97.31 | 3.57 | 98.27 |

Note—Fractions on United States government bonds, including net changes, are quoted in thirty-seconds of 1 per cent.

DOMESTIC

| No. thous. | | High. | Low. | Close. |
|---|---|---|---|---|
| 3 | Internat Pp 5s A '47 | 86 | 86 | 86 |
| 12 | do ref 6s '55 | 89½ | 89 | 89½ |
| 5 | I R C A ref 6½s '47 | 93 | 93 | 93 |
| 27 | Int T & T 4½s '52 | 91 | 90⅜ | 90⅜ |
| 408 | do cv 4½s '39 | 218½ | 210 | 212 |
| 1 | Iowa Cent 1st 5s '38 | 36½ | 36½ | 36½ |
| 5 | do 1st 4s '51 | 11 | 11 | 11 |
| 26 | K C South 1st 3s '50 | 72 | 71⅞ | 72 |
| 5 | K C Term 1st 4s '60 | 86 | 86 | 86 |
| 6 | Kas Gs & El 6s '52 | 103⅞ | 103¾ | 103⅞ |
| 2 | Ken 5½s A'48 w war | 91 | 91 | 91 |
| 36 | Ind Steel 5s '52 | 105 | 104½ | 104½ |
| 10 | I U R gn 5s sr B'65 | 100 | 100 | 100 |
| 16 | Inland Steel 4½s '78 | 90⅜ | 90 | 90 |
| 1 | Inspir Cop 6½s '31 | 101⅛ | 101⅛ | 101⅛ |
| 40 | Inter Rap Tr 7s '32 | 90½ | 90 | 90½ |
| 2 | do 6s '32 | 54 | 54 | 54 |
| 1 | do ref 5s '66 | 64 | 64 | 64 |
| 3 | do 5s stpd '66 | 64 | 64 | 64 |
| 3 | Int Cement 5s '48 | 100½ | 100 | 100½ |
| 1 | Int & G N 1st 6s'52 | 100⅝ | 100⅝ | 100⅝ |
| 32 | do adj 6s '52 | 88½ | 88 | 88 |
| 1 | do 5s B '56 | 89¼ | 89¼ | 89¼ |
| 14 | Int Match 5s '47 rcts | 94½ | 94 | 94½ |
| 4 | Int Mer M sf 6s '41 | 100¼ | 100¼ | 100¼ |
| 37 | Seabd A Fla6sA'35 | 66½ | 65 | 65 |
| 3 | do 6s B 1935 | 66 | 66 | 66 |
| 1 | Shar Stl H 5½s '48 | 97½ | 97½ | 97½ |
| 13 | Shell P L 5s '52 | 93 | 92⅝ | 92⅝ |
| 18 | Shell U Oil 5s '47 | 95¼ | 95⅛ | 95⅛ |
| 1 | Sierra&SFPw 5s'49 | 95½ | 95½ | 95½ |
| 3 | Silesian Am 7s '41 | 95¾ | 95¾ | 95¾ |
| 17 | Sinclair O 7s '37 | 101⅜ | 101¼ | 101⅜ |
| 41 | do 6½s 1938 | 99⅛ | 99⅛ | 99⅛ |
| 9 | do 6s D 1930 | 98 | 98 | 98 |
| 15 | do crude 5½s 1938 | 95¼ | 94¾ | 94¾ |
| 12 | do p line 5s'42 | 93 | 92½ | 93 |
| 11 | Skelly Oil 5½s '39 | 89½ | 89¼ | 89¼ |
| 1 | Read Coal 4½s '97 | 93 | 93 | 93 |
| 4 | Rem Arms 6s '37 | 95 | 95 | 95 |
| 35 | Rem-Rand 5½s'47ww | 98½ | 98 | 98½ |
| 3 | Rep I&St rfg5½s'53 | 102⅛ | 102⅛ | 102⅛ |
| 7 | Richfld O 6s '44 | 102 | 101⅝ | 101⅝ |
| 19 | R Grd&W1st4s '39 | 86¼ | 85⅞ | 85⅞ |
| 3 | do col 4s '49 | 80 | 80 | 80 |
| 1 | Rock M&C6s '34 | 101⅜ | 101⅜ | 101⅜ |
| 3 | St JRLH&R 1st5s'37 | 94½ | 94½ | 94½ |
| 49 | StL IM&S gen5s'31 | 99⅞ | 99½ | 99½ |
| 35 | do 4s R&G div '33 | 92⅝ | 92⅝ | 92⅝ |
| 3 | StL&S Fr gen5s'31 | 99¼ | 99¼ | 99¼ |
| 3 | do pr li 4s A '50 | 84⅝ | 84⅝ | 84⅝ |
| 10 | do 5s B 1950 | 100 | 98⅝ | 100 |
| 67 | do 4½s 1978 | 85¼ | 84½ | 84⅝ |
| 8 | St L S W con4s'32 | 94¼ | 94¼ | 94¼ |
| 6 | St P&KCSL 4½s'41 | 89½ | 89¼ | 89¼ |
| 1 | StP Un Sta5s '72 | 101⅛ | 101⅛ | 101⅛ |
| 1 | San Ant P S 6s '52 | 103 | 103 | 103 |
| 22 | Seabd A L con6s'45 | 72½ | 72¼ | 72¼ |
| 5 | do rfg 4s 1959 | 53 | 52½ | 53 |
| 11 | do adj 5s 1949 | 56 | 55½ | 55½ |
| 126 | do adj 5s ct | 56¼ | 55 | 55 |

FOREIGN

| No. thous. | | High. | Low. | Close. |
|---|---|---|---|---|
| 5 | do 6½s '57 | 94⅝ | 94¼ | 94¼ |
| 24 | do 6s '61 | 91 | 91 | 91 |
| 2 | Chin 5s[Hu Ku'g]'51 | 36½ | 36 | 36½ |
| 2 | Christiania 6s '54 | 101⅛ | 101⅛ | 101⅛ |
| 16 | Colum Rep 6s Jan'61 | 80 | 80 | 80 |
| 7 | do 6s Oct 1928-'61 | 79½ | 78⅞ | 79 |
| 50 | Colom Mtg Bk 7s'46 | 87 | 86 | 87 |
| 4 | do 7s '47 | 85 | 82⅝ | 85 |
| 1 | do 6½s '47 | 77½ | 77½ | 77½ |
| 18 | Consol Ag sf6½sA'57 | 81⅛ | 81 | 81 |
| 6 | Copenhagen 5s '52 | 95⅞ | 95⅞ | 95⅞ |
| 1 | do 4½s '53 | 85 | 85 | 85 |
| 1 | Cordoba City 7s '37 | 93 | 93 | 93 |
| 1 | Cordoba Pv 7s '42 | 98⅜ | 98⅜ | 98⅜ |
| 2 | Costa Rica 7s '51 | 91 | 91 | 91 |
| 27 | Cuba 5½s '53 | 101½ | 101⅜ | 101½ |
| 1 | Cundinam sf 6½s '59 | 77¼ | 77¼ | 77¼ |
| 2 | Czecho-S Rep 8sB'52 | 109¼ | 109¼ | 109¼ |
| 1 | Danish M 8s A '46 | 109⅞ | 109⅞ | 109⅞ |
| 8 | Norway Kgd 6s '43 | 103 | 102 | 103 |
| 5 | do 6s '44 | 102¼ | 102 | 102¼ |
| 15 | do 5½s '65 | 99¾ | 99½ | 99⅝ |
| 7 | do 5s '63 | 94½ | 93⅝ | 94½ |
| 15 | Norway M Bk 5s '67 | 91 | 90⅝ | 90⅝ |
| 9 | Oriental Dv Ltd6s'53 | 90¼ | 90 | 90¼ |
| 18 | do deb 5½s '58 ct | 83½ | 83 | 83½ |
| 1 | Oslo 5½s '46 | 97⅞ | 97⅞ | 97⅞ |
| 3 | Panama Rp 5½s '53 | 101 | 101 | 101 |
| 28 | Paris, Lyn&Med7s'58 | 102⅝ | 102 | 102 |
| 32 | do 6s '58 | 99¼ | 99¼ | 99⅝ |
| 11 | Paris Orl Ry 5½s'68 | 95¼ | 95½ | 95½ |
| 3 | Pernambuco 7s '47 | 86 | 84½ | 84½ |
| 1 | Uruguay 8s '46 | 106½ | 106½ | 106½ |
| 48 | do 6s '60 | 97 | 96½ | 96½ |
| 6 | Vienna sf 6s '52 | 85⅝ | 85⅝ | 85⅝ |
| 2 | Warsaw 7s '58 | 77⅛ | 77 | 77 |
| 1 | West Un ElP 6s '53 | 79½ | 79½ | 79½ |
| 2 | Wuert HyElP 6½s'50 | 92¼ | 92¼ | 92¼ |
| 6 | Yokohama 6s '61 | 90⅝ | 90½ | 90½ |

## GASOLINE AND LINSEED OILS.

GASOLINE—Tank wagon, 16c; service station, 17c. CARBON—Perfection, 13c. FURNACE OIL—Standoline, tank wagon, 1 to 99 gals, 9c; 100 to 349 gals, 8c; 350 gals or more, 7½c. MACHINE OIL—Summer black, 9.9c; winter, 10.4c. LINSEED OIL—Raw, drums, $1.12; do boiled, $1.15. WHITE LEAD—100 lb kegs, $13.75. TURPENTINE—71c. DENATURED ALCOHOL—190 test, 63c.

## BANKRUPTCIES.

42665—Max Matusewicz, grocer, 2438 East 87th street, voluntary; liabilities, $3,037. No assets. W. F. Ostrowski, attorney.

42666—Max Lutz, salesman. Voluntary: Liabilities, $8,252. Assets none. Raymond Kelner, attorney.


W. G. GATES & COMPANY
Incorporated

announces the opening of offices for the transaction of a general investment business in the

BOATMEN'S BANK BUILDING
St. Louis, Mo.
Mr. Leonard Shipman, Resident Vice President

St. Louis — Boatmen's Bank Building — Central 8610
Chicago — 120 S. La Salle Street — Central 4320



Securities Salesmen

We have an attractive proposition for two distributors of bonds and high grade investment stocks.

PEABODY, SMITH & CO.
63 Wall St., New York
112 West Adams Street
Telephone Randolph 8270
CHICAGO



PRINCE & WHITELY TRADING CORPORATION

328,000 shares $3 Convertible Preferred Stock
Series A
(Without Par Value)

656,000 shares Common Stock
(Without Par Value)

(Offered in units of one (1) share of Preferred Stock and two (2) shares of Common Stock)

The preferred stock, Series A will be entitled to cumulative preferred dividends at the rate of $3 per share per annum, accruing from September 1, 1929 and payable quarterly on the first days of March, June, September, and December; will be entitled in liquidation to the extent of $50 per share and accrued dividends in preference to the common stock; and, at the option of the Corporation, will be redeemable as a whole at any time or in part from time to time at $55 per share and accrued dividends on thirty (30) days notice.

The preferred stock, Series A, will be convertible, at the option of the holder, at any time up to and including the fifth day prior to the redemption date, into common stock at the rate of two and one-half (2½) shares of common stock for each share of such preferred stock. Provision will be made for the protection of the conversion privilege against dilution in certain cases.

TRANSFER AGENTS
Preferred Stock: Guaranty Trust Company of New York
Common Stock: The Equitable Trust Company of New York
Preferred and Common Stock: Old Colony Trust Company, Boston

REGISTRARS
Preferred Stock: Chemical Bank & Trust Company, New York
Common Stock: The New York Trust Company, New York
Preferred and Common Stock: The First National Bank of Boston

CAPITALIZATION

| | Authorized | To be presently outstanding |
|---|---|---|
| Preferred Stock (without par value) | 700,000 shs. | |
| $3 Convertible Preferred Stock, Series A | 428,000 shs.* | 328,000 shs. |
| Common Stock (without par value) | 3,500,000 shs.** | 856,000 shs. |

*Includes 100,000 shares reserved against the exercise of warrants to be presently outstanding.
** Includes 1,070,000 shares reserved for the conversion of the preferred stock Series A to be presently outstanding and issuable upon the exercise of warrants; and 400,000 shares reserved against the exercise of warrants to be presently outstanding.

BUSINESS The Prince & Whitely Trading Corporation has been formed under the laws of the State of Delaware with broad charter powers authorizing it, among other things, to buy, sell, trade in, or hold stocks and securities of any kind and to participate in syndicates and underwritings.

The Corporation will commence business with $25,000,000 in cash. This amount will be received by it from the sale of the stock comprising this offering and from the sale to Prince & Whitely of 200,000 additional shares of Common Stock for $2,500,000 in cash. Prince & Whitely, in connection with the purchase of stock, will receive warrants entitling them to subscribe, at any time on or before September 1, 1939, for 100,000 shares of preferred stock, Series A, at $50 per share and accrued dividends, and for 400,000 shares of Common Stock at $12.50 per share. All expenses incident to the organization of the Corporation will be paid by Prince & Whitely. The firm of Prince & Whitely will deal freely with the Corporation as Bankers or otherwise and will assume full responsibility for the fairness of any transaction between them.

The Board of Directors will be composed of partners in the firm of Prince & Whitely and their immediate associates. The Corporation has entered into a management agreement with Prince & Whitely under the terms of which that firm will receive as compensation at the end of each calendar year warrants exercisable within ten years therefrom for the purchase of a number of shares of Common Stock equal to such percentage of the additional shares thereof issued in that year (other than stock dividends, split-ups and certain other stock issues excluded by the agreement) as the total number of shares of Common Stock initially called for by the Warrants to be presently acquired by Prince & Whitely bears to the total number of shares of Common Stock presently to be outstanding. The price per share at which such warrants shall be exercisable shall be the average issue price of all such additional shares issued in that year, but in no event less than the net asset value per share of the outstanding Common Stock at the end of such year or $20 per share, whichever is higher. The issue price of such additional shares issued for a consideration other than cash will be determined by public accountants in the manner provided in the agreement. Provision will be made in certain cases for the adjustment of the stock purchase price and for the protection of all of the above-mentioned warrants against dilution.

CHARTER PROVISIONS: The Certificate of Incorporation will contain provisions to the following effect, among others:

If any director shall be elected to the Board of Directors of the Corporation without the approval of Prince & Whitely the management contract may be terminated by Prince & Whitely. Upon the election of any director to the Board of Directors of the Corporation without the approval of Prince & Whitely or upon the termination of the management contract or if the investment of Prince & Whitely in securities of the Corporation shall be reduced below $1,250,000, the Corporation agrees at the request of Prince & Whitely to change its name so as to eliminate all reference to Prince & Whitely.

The authorized Preferred Stock may be issued as part of this series or in one or more other series with such variations as to the terms thereof as the Board of Directors may from time to time determine.

The consent of at least two-thirds of the total number of shares of the outstanding Preferred Stock of this series will be necessary for any amendment to the Certificate of Incorporation adversely affecting the preferences or provisions of this series; and the consent of at least two-thirds of the total number of shares of the outstanding Preferred Stock of this series and of any other series thereof of having a right to vote thereon shall be necessary for the creation of any new class of stock preferred as to assets or dividends over the Preferred Stock.

Each share of Preferred Stock of this series and of Common Stock will have one vote.

Neither the Preferred Stock nor the Common Stock shall have preemptive rights.

The Preferred and Common Stocks have been listed on the Boston Stock Exchange and have been admitted to listing on the New York Curb Exchange on a when, as, and if issued basis.

Price $75.00 per unit
Plus Accrued Dividend on Preferred Stock.

(Each unit consists of one (1) share of Convertible Preferred Stock, Series A and two (2) shares of Common Stock).

This offering is made by us subject to allotment or prior sale and in all respects when, as and if issued and accepted by us and subject to the approval of Messrs. Sullivan & Cromwell. We reserve the right to reject any and all subscriptions in whole or in part. It is expected that delivery will be made in the form of temporary stock certificates on September 17, 1929, at the offices of Prince & Whitely, No. 25 Broad Street, New York City, against payment therefor in New York funds.

PRINCE & WHITELY

September 6, 1929



DIVIDEND NOTICE

Utilities Power & Light Corporation

7% Cumulative Preferred Stock

The Board of Directors of Utilities Power & Light Corporation at a meeting held this day declared a quarterly dividend for the period ending September 30, 1929, of One Dollar and Seventy-five Cents ($1.75) per share upon the outstanding Preferred Stock of the Corporation, payable October 1, 1929, to stockholders of record at the close of business September 10, 1929.

Class A Stock

A quarterly dividend for the period ending September 30, 1929, of Fifty Cents (50¢) per share on the Class A Stock also was declared, payable October 1, 1929, to stockholders of record at the close of business September 10, 1929.

Under the resolution of the Directors, the holders of Class A Stock have the right and option to accept, in lieu of their cash dividend, additional Class A Stock at the rate of one-fortieth of a share for each share of Class A Stock standing of record in their respective names at the close of business on September 10, 1929. Unless by the close of business September 20, 1929, the stockholder advises the Corporation that he desires his dividend in cash, the Corporation will send to him on October 1, 1929, the additional stock (or scrip for fractional shares) to which he is entitled.

Class B Stock

A quarterly dividend for the period ending September 30, 1929, of Twenty-five Cents per share on the Class B Stock was also declared, payable October 1, 1929, to stockholders of record at the close of business September 10, 1929.

Under the resolution of the Directors, the holders of Class B Stock have the right and option to accept, in lieu of their cash dividend, Common Stock of the Corporation at the rate of one-fortieth of a share for each share of Class B Stock standing of record in their respective names at the close of business on September 10, 1929. Unless by the close of business September 20, 1929, the stockholder advises the Corporation that he desires his dividend in cash, the Corporation will send to him on October 1, 1929, the additional stock (or scrip for fractional shares) to which he is entitled.

Common Stock

A quarterly dividend for the period ending September 30, 1929, of Twenty-five Cents per share on the Common Stock was also declared, payable October 1, 1929, to stockholders of record at the close of business September 10, 1929.

Under the resolution of the Directors, the holders of Common Stock have the right and option to accept, in lieu of their cash dividend, Common Stock of the Corporation at the rate of one-fortieth of a share for each share of Common Stock standing of record in their respective names at the close of business on September 10, 1929. Unless by the close of business September 20, 1929, the stockholder advises the Corporation that he desires his dividend in cash, the Corporation will send to him on October 1, 1929, the additional stock (or scrip for fractional shares) to which he is entitled.

H. L. CLARKE, President.

Chicago, Ill., August 30, 1929.



We are pleased to announce that

Mr. W. Hynes Pitner
Mr. Joseph P. Shaw, Jr.
and
Mr. James F. Doetsch

of our New York office have been elected Assistant Vice Presidents of this Company.

G. L. OHRSTROM & CO.
INCORPORATED

## 6% Yield

Free from Federal Income Tax

**Illinois Special Assessment Bonds on Chicago Suburbs**

Send for Descriptive Circular

THE NATIONAL REPUBLIC COMPANY
La Salle and Adams Sts., Chicago
(GROUND FLOOR)
Telephone State 4600



INVESTMENT SURVEY No. 26

**Chicago Milwaukee St. Paul & Pacific Railroad Co.**

*Copies on Request*

Frazier Jelke & Co.
*Members New York and Chicago Stock Exchanges*
112 W. Adams Street
Telephone State 3112
CHICAGO NEW YORK
*Direct Private Wires*



**Canada Anticipates Great Benefits From Detroit Tunnel**

Financial Post of Toronto has published special section devoted to progress of Tunnel linking U. S. and Canada and its effect on Canadian development.

*Copy together with circular describing Detroit-Canada Tunnel Co. common stock sent on request.*

BERTLES, RAWLS & DONALDSON
Incorporated
208 S. La Salle St., Chicago
NEW YORK DETROIT
BOSTON



**Ulen & Company**
Common Stock

Nature of business—asset value—past and present earnings, all emphasize attractiveness of this issue at current market prices of about 32½.

*We will be glad to discuss this issue with you and send you detailed information upon request*

STONE & WEBSTER AND BLODGET
INCORPORATED
First Nat'l Bank Bldg., Chicago
Telephone Randolph 2700



**Lawrence Stern and Company**

*Underwriters of Conservative Investment Securities*

231 SO. LA SALLE STREET
CHICAGO



**Merchants National Properties, Inc.**

6% Gold Bonds, Due 1958
*(With Common Stock Purchase Warrants)*

The Company buys, sells and owns real estate which is or can be leased to leading chain store systems.

**Price to Yield Over 6%**

*Send for descriptive circular*

Merrill, Lynch & Co.
105 W. Adams St., Chicago
*Members:*
*New York, Chicago, Detroit and Cleveland Stock Exchanges*


# NEW YORK CURB TRANSACTIONS

Thursday, Sept. 5, 1929.

| | | | |
|---|---|---|---|
| Sales of shares | 1,904,300 | Total, 1929 | 320,034,300 |
| Year ago | 794,900 | Previous year | 122,444,300 |

| | Sales. | High. | Low. | Close. | Net chge. |
|---|---|---|---|---|---|
| Ford M Can A. | 1,400 | 42 | 39¾ | 39¾— | 2¼ |
| Ford M Fran. | 7,800 | 13⅝ | 12⅞ | 13⅛ | .... |
| Ford M Ltd.... | 5,000 | 18½ | 18⅛ | 18⅛— | ¼ |
| Foremost D Pr | 100 | 14 | 14 | 14 | .... |
| Fourth N Inv. | 2,000 | 55⅝ | 55 | 55 — | ¼ |
| Fox Thea A.. | 500 | 27½ | 25 | 27½— | ½ |
| Franklin M C. | 100 | 41½ | 41½ | 41½ | .... |
| French Line... | 100 | 45¾ | 45¾ | 45¾— | ⅝ |
| **G** | | | | | |
| Garlock Pk.... | 400 | 35 | 34 | 34½— | ⅛ |
| Gen A I C new | 1,200 | 25⅛ | 25 | 25 | .... |
| Gen Asphalt rt | 400 | 10¼ | 10 | 10 — | ⅝ |
| G A Bsk new | 2,200 | 6⅝ | 6⅝ | 6⅝+ | ¼ |

| | Sales. | High. | Low. | Close. | Net chge. |
|---|---|---|---|---|---|
| Noma Elec ... | 1,000 | 25 | 23¼ | 23¼— | 2 |
| Noranda Min.. | 1,600 | 64⅝ | 63 | 63 — | 1⅝ |
| N Am Avia.. | 1,000 | 14⅛ | 14⅛ | 14⅛ | .... |
| N Ind P Ser | 100 | 65 | 65 | 65 — | 2⅝ |
| N Am Util Sec | 100 | 18¼ | 18¼ | 18¼ | .... |
| N Cent Tex.. | 400 | 13⅛ | 13½ | 13⅛ | .... |
| N West Eng.. | 200 | 31⅝ | 30½ | 30½+ | ½ |
| N State Pow A | 3,100 | 240 | 231 | 234¼+ | 4¼ |
| Northeast Pow | 200 | 70 | 70 | 70 | .... |
| Novadel Ag pf | 100 | 95 | 95 | 95 | .... |
| **O** | | | | | |
| Ohio Brass B | 195 | 90 | 88½ | 88½ | .... |
| Ohio Copper.. | 5,300 | 1⅝ | 1⅝ | 1⅝+ | ¼ |
| Ohio Oil ..... | 1,400 | 75⅝ | 74½ | 74½— | ⅝ |

| | Sales. | High. | Low. | Close. | Net chge. |
|---|---|---|---|---|---|
| NY Auc A .. | 800 | 23⅝ | 22⅛ | 22⅛ | .... |
| N Y Hamburg | 100 | 41 | 41 | 41 | .... |
| N Y Investors | 200 | 38¼ | 38 | 38 — | ⅝ |
| NY R B A Inc | 100 | 18⅛ | 17⅛ | 17⅛ | .... |
| NY T 6½% pf | 70 | 113½ | 113 | 113 — | ¼ |
| Niag Shrs.... | 400 | 67⅝ | 67⅛ | 67⅛— | ⅛ |
| Niag Hud P.. | 32,000 | 25⅝ | 25 | 25¼— | ¼ |
| Do A war | 2,500 | 8⅛ | 8⅝ | 8⅝— | ¼ |
| Do B war | 600 | 19 | 18 | 19 + | 1⅛ |
| Niles Bem Pd | 2,400 | 54⅝ | 49 | 49 | .... |
| Nipissing Min | 200 | 2¼ | 2 | 2¼+ | ¼ |

| | Sales. | High. | Low. | Close. | Net chge. |
|---|---|---|---|---|---|
| Univ Insur.... | 100 | 85 | 85 | 85 | .... |
| Univ Pict..... | 200 | 20 | 20 | 20 | .... |
| Utah Apex M | 300 | 3⅞ | 3¾ | 3¾ | .... |
| Util Equity... | 1,600 | 36⅛ | 34½ | 35 — | ½ |
| Utah Metals... | 1,100 | 36⅛ | 34¾ | 35⅝ | .... |
| Util Ind........ | 28,500 | 51 | 46½ | 47⅛— | ½ |
| Do pfd...... | 8,600 | 51½ | 45½ | 48 + | ¼ |
| Util Pow....... | 17,800 | 35⅝ | 32¾ | 33⅛— | 1¼ |
| Do ctfs..... | 1,500 | 84⅝ | 80 | 80 — | 3¼ |
| **V** | | | | | |
| Vacuum Oil... | 600 | 122⅞ | 121 | 121 — | ⅝ |

| No thous. | | High. | Low. | Close. | Net chge. |
|---|---|---|---|---|---|
| 10 | Ulen 6s 1944.... | 99 | 99 | 99 | .... |
| 5 | Utd A I 5s '48 | 117 | 116⅝ | 116⅝+ | 2⅝ |
| 2 | U L & R 5½s '52 | 83½ | 83 | 83 | .... |
| 1 | do 6s 1952...... | 98⅝ | 98⅝ | 98⅝ | .... |
| 1 | U S Rub 6½s '30 | 98 | 98 | 98 + | ⅛ |
| 1 | do 6½s 1933.... | 97 | 97 | 97 | .... |
| 2 | do 6½s 1934.... | 97 | 97 | 97 | .... |
| 1 | do 6½s 1939.... | 96½ | 96½ | 96½ | .... |
| 95 | U R & L 5s '58 | 98 | 96½ | 96½— | ¼ |
| 1 | Westv C 5½s '57 | 100¼ | 100¼ | 100¼ | .... |
| 2 | West News ..... | 99⅝ | 99⅝ | 99⅝+ | ⅝ |
| | **FOREIGN BONDS.** | | | | |
| 1 | A M B 7s '47... | 91 | 91 | 91 + | 1⅛ |
| 2 | Baden C M 7s '51 | 92¼ | 92¼ | 92¼ | .... |
| 2 | B A Pr 7½s '47 | 102 | 102 | 102 | .... |
| 35 | Chile M B 6s '62 | 92 | 91⅛ | 92 | .... |
| 3 | Com P B 5½s '37 | 83⅝ | 83 | 83 — | ½ |
| 2 | Dept C V 7s '39 | 88 | 88 | 88 | .... |
| 5 | E P L B 6s '30. | 97¼ | 97 | 97 — | ⅛ |
| 3 | E M El 6½s '53 | 82 | 82 | 82 | .... |
| 4 | Eur Mtg 7s '67 | 86 | 86 | 86 | .... |
| 2 | Fin Ind B 7s '44 | 99⅛ | 99⅛ | 99⅛ | .... |
| 2 | Gelsenkir 6s '43 | 89⅝ | 89½ | 89½— | ½ |
| 2 | Ger C M 6s '47. | 88 | 88 | 88 + | 6½ |
| 1 | Hambg El 7s '36 | 99 | 99 | 99 | .... |
| 6 | Ital Su 6s '63... | 74½ | 74 | 74 — | ½ |
| 22 | do 6s ww '63... | 93 | 91½ | 93 + | 2 |
| 4 | King Rou 7s '59 | 84 | 82⅝ | 84 + | 1⅝ |
| 2 | Montevido 5s '59 | 96 | 95¼ | 96 + | ⅝ |
| 5 | Nip S P 6½s '53 | 88½ | 88⅛ | 88½ | .... |
| 2 | Pr Han 6½s '49 | 84 | 84 | 84 | .... |
| 1 | Prus F S 6½s '51 | 91½ | 91½ | 91½— | ½ |
| 6 | do 6s 1952..... | 83 | 82½ | 82½— | ⅝ |
| 5 | Russ 6½s '19 ctf | 12⅝ | 12⅝ | 12⅝+ | ¼ |

| No thous. | | High. | Low. | Close. | Net chge. |
|---|---|---|---|---|---|
| .1 | So Cal Ed 5s '51 | 98¼ | 98 | 98¼ | .... |
| 4 | do 5s 1952...... | 98 | 98 | 98 | .... |
| 2 | So Gas 5s '37... | 91½ | 91½ | 91½ | .... |
| 4 | S L & P 6s...... | 82½ | 82 | 82 — | ⅝ |
| 1 | S W D 6½s '36.. | 96 | 96 | 96 + | 2 |
| 1 | Staley M 6s '42. | 98¼ | 98¼ | 98¼ | .... |
| 4 | S P & L 6s '37. | 96⅝ | 96 | 96 | .... |
| 6 | Stand Inv ....... | 100¼ | 100¼ | 100¼— | ¼ |
| 38 | Sun Md R 6½s.. | 92⅝ | 92 | 92 — | ½ |
| 13 | Swift Co 5s '32.. | 99¼ | 99⅛ | 99¼ | .... |
| 4 | Tex P & L...... | 94¾ | 94¾ | 94¾— | ¼ |
| 3 | Ther Co 6s '34.. | 97 | 97 | 97 — | 1 |

| | High. | Low. | Close. | Net chge. |
|---|---|---|---|---|
| [illegible] 5s '47 ........ | 98½ | 98½ | 98½ | .... |
| [illegible]etCGas 6s '47.. | 105 | 105 | 105 | .... |
| [illegible] 5s '50 ........ | 97 | 96¼ | 96¼— | ⅝ |
| [illegible]etIntBdge 7s '52. | 72¼ | 72¼ | 72¼+ | ¼ |
| [illegible]ixGulfGs 6½s '37 | 73 | 72 | 72 — | ¼ |
| [illegible]mpO&R 5½s '42. | 87¼ | 87¼ | 87¼— | ⅝ |
| [illegible]airbksM 5s '42. | 94½ | 94½ | 94½ | .... |
| [illegible]edWtSer5½s '54. | 101¼ | 101 | 101¼+ | ¼ |
| [illegible]iresteCotM 5s '48 | 90⅛ | 90⅛ | 90⅛ | .... |
| [illegible]iresteTire 5s '42. | 92 | 91⅞ | 92 + | ⅛ |
| [illegible]iskRub 5½s '31 | 74 | 70¼ | 70¼ | .... |
| [illegible]laP&Lt 5s '54.. | 84⅝ | 84½ | 84½— | ¼ |

# PLANS 12 STORY FLAT BUILDING ON EAST 79TH

## Baylor H. Gwathmey Buys Cheltenham Corner.

BY AL CHASE.

Baylor H. Gwathmey has purchased from Nellie B. Hammond 124x124 feet at 3000-10 East 79th street, including the northeast corner of Cheltenham, on which he proposes to erect a twelve story apartment building. The land, which adjoins an Illinois Central suburban station, is now improved with a building containing five stores, two flats and three offices and the 300 seat Stanley moving picture theater.

B. Cooperman has sold his six apartment building at 4942 North Kimball avenue to Wilhelmina Taken, taking in part payment the three stores at 5755 Higgins avenue. The Albany Park Realty company was broker.

The thirty-six flat building on the east side of Hermitage avenue, ninety-seven feet south of Cullom avenue, lot 100x165, has been sold by Raymond G. Carey to Emma K. Rintelman. The price was not disclosed.

The twelve room residence on a private road running from Sheridan road to Green Bay road in the Hubbard Woods section of Winnetka was sold by Robert and Louise G. Gordon to Matthew J. and Naomi P. Hickey for a stated $50,000.

The six apartment building on the west side of Kenmore avenue, 150 feet south of Bryn Mawr avenue, lot 50x150, was sold by Herbert Scheurell to Alexander Sage for an undisclosed consideration, subject to $35,000.

Thomas J. and Lora Keogh have sold the six apartments at 5332-34 Kimbark avenue to Helen Eldred for a reported $52,500, subject to $35,000. The lot is 50x177. The Howard and Orr company was broker.

# 12 STORY HOTEL ON DIVERSEY IS SOLD BY LAUTER

Adolph Lauter has sold the twelve story Commonwealth hotel at the southeast corner of Diversey parkway and Pine Grove avenue to the Commonwealth Hotel Building corporation for an undisclosed consideration, subject to $812,000. Members of the building corporation are J. R. Harmon, A. H. Elmske, and C. F. Springer. The structure occupies a lot 99.75x160 feet and contains four stores and 253 apartments. Two McHenry county farms were given in part payment.

## METALS.

NEW YORK, Sept. 5.—(AP)—STEEL—Unchanged. COPPER—Steady; electrolytic spot and future, 18@18¼c. IRON—Steady, unchanged. TIN—Steady; spot, $45.87; future, $46.62. LEAD—Steady; spot New York, 6.75c; East St. Louis, 6.60c. ZINC—Steady; East St. Louis spot and future, 6c. ANTIMONY—8.75c.

LONDON, Sept. 5.—(AP)—COPPER—Standard spot, £77 10s; future, £79 5s; electrolytic, spot, £84 12s 6d; future, £85 5s. TIN—Spot, £207; future, £211. LEAD—Spot and future, £23 12s 6d. ZINC—Spot, £24 15s; future, £25 10s.


NEW ISSUE

## $1,000,000

# Republic Realty Mortgage Corporation

## Ten-Year 6½% Sinking Fund Collateral Trust Notes, Series A

(With Common Stock Purchase Warrants)

Dated September 1, 1929 Due September 1, 1939

Denominations of $1,000 and $500. Principal and semi-annual interest payable at Chicago Trust Company, Chicago, Illinois, without deduction of normal Federal Income Tax not to exceed 2%. Redeemable at any time upon 30 days' notice at par and accrued interest, plus premium of ½ of 1% for each year or fraction thereof prior to maturity.

CHICAGO TRUST COMPANY, CHICAGO, TRUSTEE

COMMON STOCK PURCHASE WARRANTS

Each Collateral Trust Note will carry a non-detachable warrant entitling the holder thereof to purchase on or before September 1, 1932, Common Stock of Republic Realty Mortgage Corporation at $32 per share, in the ratio of 6 shares for each $1000 Collateral Trust Note. In the event of redemption of this issue of Collateral Trust Notes, holders will have thirty days in which to exercise their warrants, after publication of notice of such redemption.

Dividends have been paid on common stock continuously since March, 1923. Such dividends since January, 1926, have been at the rate of 8.4% per annum. During the years 1926, 1927 and 1928 stockholders received "rights" to purchase common stock at par in addition to regular dividends. The present market price of the stock is $32.00 per share.

Provisions have been made for the protection of holders of warrants against dilution of the common stock.

*Officers and Directors*

GORDON STRONG, Chairman
*President, Gordon Strong & Co., Real Estate*
BENJAMIN F. AFFLECK, Vice-Chairman
*President, Universal Portland Cement Co.*
ROBERT B. BEACH, President
*Republic Realty Mortgage Corporation*
PAUL C. LOEBER, Vice-President
*President, Paul C. Loeber & Co., Real Estate*
BENJAMIN J. ROSENTHAL, Vice-President
*Capitalist*
JOHN W. O'LEARY, Treasurer
*President, National Bank of the Republic*
*President, Chicago Trust Company*
HARRY L. SCHMITZ, Secretary
*Vice-President, Peoples Trust & Savings Bank*
FRANK T. SPEARS, Assistant Secretary
*Republic Realty Mortgage Corporation*
HARRY H. BLUM
*President, Blum's, Inc.*
JOHN F. CUNEO,
*President, The Cuneo Press*
GEORGE W. DIXON
*President, Arthur Dixon Transfer Co.*
ROBERT M. EASTMAN
*President, W. F. Hall Printing Co.*
PHILETUS W. GATES
*Manufacturing Engineer*
CLAUDE C. HOPKINS
*Advertising*
D. F. KELLY
*President, The Fair*
EDWARD R. LITSINGER
*Litsinger, Healy & Reid, Attorneys*
*Member Board of Review*
JOHN R. MAGILL
*President, John R. Magill & Co., Real Estate*
EDWARD A. RENWICK
*Holabird & Root, Architects*
WILLIAM SCHLAKE
*President, Illinois Brick Co.*
JACOB L. SCHNADIG
*Vice-President, Pullman Couch Co.*
WALTER DILL SCOTT
*President, Northwestern University*
ELMER T. STEVENS
*President, Chas. A. Stevens & Bros.*
JUDSON F. STONE
*Manager, McCormick Estates*
JOHN C. WAHL
*Capitalist*
JOHN H. WINTERBOTHAM
*President, J. H. Winterbotham & Sons*

CORPORATION: Republic Realty Mortgage Corporation is the largest and dominating institution in the Middle West specializing in second mortgage finance. Invested capital exceeds $1,249,629 (common stock $800,000; preferred stock $176,700; surplus and undivided profits $272,929). Other resources (reserves and unearned discount) represent an additional investment of $432,198. In seven years the Corporation has loaned more than $13,000,000, largely to home owners and builders of residential property in the Chicago district. More than $9,000,000 of this amount has been repaid.

HISTORY AND GROWTH: The Corporation was founded on April 3, 1922, for the purpose of placing second mortgage financing on a sound and ethical basis. Its success is exemplified in the growth of the business since its inception. During the seven years and approximately four months ended July 31, 1929, the invested capital has grown from $105,000 to over $1,249,000. Mortgages made during the period have aggregated over $13,000,000 with approximately $4,500,000 outstanding as of June 30, 1929. This record has been achieved with a loss on such mortgages of less than 1-10th of 1%.

SECURITY: The Collateral Trust Notes of the Republic Realty Mortgage Corporation are the direct obligation of the Corporation, a strongly financed institution with a record of seven years of successful operation and consistent growth. They are specifically secured by pledge with the Trustee of collateral equal to 120% or greater in the case of second mortgages, 110% or greater in the case of first mortgages, or 100% in cash, which proportions the Company agrees to maintain during the life of these Notes.

EARNINGS: After payment of interest charges on Collateral Trust Notes outstanding from time to time, the Corporation has paid dividends continuously on its Capital Stock since 1923. Such dividends since January, 1926, have been at an annual rate equivalent to $1.68 per share on the Common Stock. The total dividends paid in cash to date have exceeded $296,000.

SINKING FUND: A fixed annual Sinking Fund has been provided which is calculated to retire approximately 20% of this issue before maturity.

AMORTIZATION: Through the amortization of loans there is a constantly increasing equity behind the Corporation's mortgages. A recent inventory discloses that the second mortgages of the corporation, when combined with the first mortgages on the same properties, represented an average original loan of 68% of the appraised value of the properties. This average has been reduced to 63% by reason of the monthly repayments required by the corporation. The Corporation has loans outstanding on more than 2,000 properties the average amount of which is about $2100 with an average maturity of one and one-half years.

MANAGEMENT: The Directors of the Corporation are men of outstanding prominence in commerce and industry, as well as in real estate and banking.

Legal details in connection with this issue have been passed upon by Messrs. Hyde, Hennings, Westbrook and Watson for the Bankers, and by Messrs. Scott, Bancroft, Martin & MacLeish for the Corporation.

We offer these Notes with attached warrants, when, as and if issued, subject to allotment or prior sale.

These Securities are listed on THE CHICAGO STOCK EXCHANGE

*Price Par and Accrued Interest to Yield 6½%*

Peabody and Company
CHICAGO

Republic Realty Mortgage Corporation
CHICAGO

We do not guarantee the statements and figures contained herein, but they are taken from sources which we believe to be reliable.



We Take Pleasure in Announcing that

**MR. HERMAN H. FLEER**

formerly Vice President Lyon & Healy

Has Become Associated with Our Firm

**Clement, Curtis & Co.**

Continental Illinois Bank Building
231 SOUTH LA SALLE STREET
Branch Office, 33 North La Salle Street
CHICAGO
Telephone Central 4040

*Members:*
New York Stock Exchange
New York Cotton Exchange
New York Coffee and Sugar Exchange
Chicago Board of Trade
Chicago Stock Exchange
New York Curb Market
New Orleans Cotton Exchange



UNITED GA[S] COMPAN[Y]

Investors would [...] well to consider t[...] merits of the Comm[...] Stock of this rapidly [...] panding public utility Co[...] pany, listed on the Chic[...] Stock and New York C[...] Exchanges, which we beli[...] is exceptionally attract[...] at present prices.

G. E. Barrett & [...]
Incorporated
208 South La Salle St., C[...]
New York Philadelphia
Minneapolis San Fran[...]



We have active mark[...]

McCord Mfg. [...]
Common

Kellogg Co[...]
Common

ROGER[S] AND TRACY
120 So. LaSalle St. Sta[...]



Changin[g] Conditio[ns] in Financ[e]

Changing sentimen[...] money conditions [...] brought about new m[...] in real estate and cor[...] financing.

Constantly abreast [...] times, Young & Beck[...] is a dependable sou[...] contact through whic[...] builder, property own[...] corporation may sec[...] nancing to the best adv[...] under present circums[...]

CHARLES J. YOUN[G]
ROBERT G. BECK[...]
Young & Becke[...]
Real Estate and Corporate [...]
208 So. LaSalle St. Rand[...]



We Recommen[d]

Southern Uni[...] Gas Co.

Preferred for Inve[...]
Common for Pr[...]

Units consisting of [...] Class A Cumulative P[...] Stock and ½ share [...] Stock in a growing [...] engaged in important [...] of the public utility [...] An investment yiel[...] with an excellent opp[...] for profit.

Listed on Chicago Curb [...]
Descriptive Circular on [...]

Peabody and Co[...]
Established 188[...]
10 South La Salle [...]
CHICAGO



J. L. Cooke D. [...]

James L. Cooke [...]

WHEA[T]

We have prepared an [...] the world's wheat sup[...] tion, copy of which wi[...] nished on request.

MEMBERS
NEW YORK STOCK E[...]
CHICAGO STOCK E[...]
CHICAGO BOARD OF [...]
ASSOCIATE MEM[...]
NEW YORK CURB E[...]

231 South La Sall[e]
CHICAGO
CENtral 8200
EVANSTON PHO[NE]
University 150[...]



ASSOCIATED GAS & ELECTRIC COMPANY

Class "A" [...]

Listed on N[...] and Chicago [...] changes.

Yield 10% in S[...] dends, exclusiv[...] cash dividends.

Send for C[...]

WALTER FRE[...] & CO.
Investment Secur[...]
111 W. WASHINGT[ON]
Randolph 814[...]

# UNITED GAS COMPANY

Investors would do well to consider the merits of the Common Stock of this rapidly expanding public utility Company, listed on the Chicago Stock and New York Curb Exchanges, which we believe is exceptionally attractive at present prices.

**G. E. Barrett & Co.**
Incorporated
208 South La Salle St., Chicago
New York Philadelphia Boston Minneapolis San Francisco



We have active markets in

**McCord Mfg. Co.**
Common

**Kellogg Co.**
Common

**ROGERS AND TRACY, INC.**
120 So. La Salle St. State 4151



## Changing Conditions in Financing

Changing sentiment and money conditions have brought about new methods in real estate and corporate financing.

Constantly abreast of the times, Young & Becker Co. is a dependable source of contact through which the builder, property owner and corporation may secure financing to the best advantage under present circumstances.

CHARLES J. YOUNG
ROBERT G. BECKER
**Young & Becker Co.**
Real Estate and Corporate Financing
208 So. La Salle St. Randolph 5949



*We Recommend*

## Southern Union Gas Co. Units

Preferred for Investment
Common for Profit

Units consisting of 1 share Class A Cumulative Preference Stock and ½ share Common Stock in a growing company engaged in important branches of the public utility industry. An investment yielding 8% with an excellent opportunity for profit.

Listed on Chicago Curb Exchange
Descriptive Circular on Request

**Peabody and Company**
Established 1865
10 South La Salle Street
CHICAGO



J. L. Cooke D. A. Badenoch

**James L. Cooke & Co.**

## WHEAT

We have prepared an analysis of the world's wheat supply situation, copy of which will be furnished on request.

MEMBERS
NEW YORK STOCK EXCHANGE
CHICAGO STOCK EXCHANGE
CHICAGO BOARD OF TRADE
ASSOCIATE MEMBERS
NEW YORK CURB EXCHANGE

231 South La Salle Street
CHICAGO
CENtral 8200
EVANSTON PHONE
University 1580



## ASSOCIATED GAS & ELECTRIC COMPANY

Class "A" Stock

Listed on New York and Chicago Curb Exchanges.

*Yield 10% in Stock Dividends, exclusive of extra cash dividends.*

Send for Circular

**WALTER FREEMAN & CO.**
Investment Securities
111 W. WASHINGTON ST.
Randolph 8140


# NEW · YORK · STOCK · TRANSACTIONS

Thursday, Sept. 5, 1929.
Sales of shares......5,560,500
Year ago.............4,517,900

| 1929 High | 1929 Low | Div. yld. pct. | Bid | Asked | Description | Sales | High | Low | Close | Net chge. |
|---|---|---|---|---|---|---|---|---|---|---|
| | | | | | **A** | | | | | |
| 57¼ | 38⅛ | ... | 51⅜ | 52½ | Abitibi P & P | 1,600 | 55½ | 51⅝ | 51⅝ | −2⅝ |
| 88⅝ | 79 | 7.1 | 84 | 84⅝ | Do pfd | 200 | 84¼ | 84 | 84 | −½ |
| 159½ | 101 | ... | 122 | 123 | Abr & Straus | 200 | 123 | 123 | 123 | −2 |
| 750 | 349 | 1.2 | 515 | 525 | Adams Express | 100 | 519⅝ | 519¼ | 519¼ | +19⅝ |
| 35⅝ | 27⅜ | 6.4 | 30⅝ | 33 | Adams-Millis | 300 | 32 | 31⅝ | 32 | .... |
| 104⅝ | 27 | ... | 29⅛ | 30¼ | Adv Rumely | 100 | 29¼ | 29½ | 29¼ | .... |
| 119 | 40¼ | ... | 40 | 42 | Do pfd | 200 | 40 | 40 | 40 | −½ |
| 4⅝ | 1½ | ... | 1⅛ | 1⅝ | Ahumada Lead | 500 | 1⅛ | 1⅛ | 1⅛ | .... |
| 217 | 95⅛ | 1.5 | 200 | 207 | Air Reduction | 4,800 | 211⅞ | 200⅜ | 200⅜ | −11⅝ |
| 48⅝ | 36 | 6.6 | 38½ | 39 | Airway Elec Appli | 200 | 38½ | 38⅛ | 38½ | −½ |
| 11¼ | 4 | ... | 4½ | 4⅝ | Ajax Rubber | 1,400 | 4⅝ | 4½ | 4½ | −½ |
| 10¼ | 4½ | ... | 8⅛ | 8½ | Alaska-Juneau | 2,400 | 8⅝ | 8⅛ | 8⅛ | −⅜ |
| 25 | 12 | ... | 17 | 19 | Alb P W Paper | 200 | 19 | 19 | 19 | .... |
| 56¼ | 27⅝ | ... | 53⅝ | 54 | Alleg Corp | 151,400 | 56¼ | 52 | 53⅞ | −1¼ |
| 119⅝ | 100⅝ | 4.9 | 115½ | 117 | Do pfd rct w w | 2,900 | 118⅝ | 115½ | 115½ | −2½ |
| 118⅝ | 99¼ | 4.8 | 115¼ | 118⅛ | Do pfd w w | 700 | 118⅝ | 116¼ | 116¼ | −1⅛ |
| 86½ | 80¼ | 6.9 | 80¼ | 81 | Do pfd x w | 3,200 | 81 | 80½ | 80½ | +½ |
| 356 | 241 | 1.8 | 328 | 335 | Allied Chemical | 3,800 | 345¾ | 328 | 328 | −18⅝ |
| 330 | 166 | 2.3 | 305 | 310 | Allis-Chal Mfg | 100 | 310 | 310 | 310 | .... |
| 73 | 45 | ... | 44 | 50 | Amal Leather pfd | 100 | 45 | 45 | 45 | .... |
| 42⅝ | 22⅛ | 6.9 | 27⅛ | 28 | Amerada | 300 | 27⅜ | 27⅛ | 27⅛ | −½ |
| 23⅜ | 10¼ | ... | 12 | 12¼ | Am Agr Chem | 1,200 | 12⅝ | 11⅞ | 12¼ | +⅝ |
| 73⅜ | 40⅝ | ... | 46 | 47 | Do pfd | 700 | 46⅝ | 46 | 46 | −½ |
| 155 | 110 | 1.5 | 141 | 142 | Am Bank Note | 1,100 | 148¼ | 141 | 141 | −8 |
| 65⅜ | 57 | 5.2 | 58 | 59⅛ | Do pfd | 30 | 58 | 58 | 58 | .... |
| 60¼ | 46 | ... | 50½ | 54 | Am Beet Sugar pfd | 100 | 50⅝ | 50⅝ | 50⅝ | −¼ |
| 73¼ | 40⅛ | ... | 66⅝ | 67¼ | Am Bosch | 21,400 | 70⅝ | 65⅝ | 66⅞ | −¼ |
| 62 | 45 | 4.2 | 57⅝ | 58¼ | ††Am Brake Shoe | 500 | 58 | 57⅞ | 58 | −1¼ |
| 34⅜ | 15¼ | ... | 22⅛ | 23½ | Am Brown B Elec | 4,700 | 25⅝ | 22⅝ | 22⅞ | −3⅛ |
| 104 | 49⅝ | 8.4 | 82 | 82½ | Do pfd | 10 | 82 | 82 | 82 | −1 |
| 184¼ | 107⅝ | 1.7 | 172 | 173 | Am Can | 31,700 | 177⅝ | 170½ | 172 | −5¼ |
| 106½ | 92 | 6.1 | 98¼ | 98½ | Am Car & Fdry | 700 | 99⅝ | 97½ | 98 | −½ |
| 120 | 113⅞ | 6.1 | 115 | 116½ | Do pfd | 100 | 115 | 115 | 115 | +½ |
| 84⅝ | 46⅝ | 2.6 | 78 | 79⅞ | Am Chicle | 15,500 | 81⅝ | 73 | 77⅞ | +4⅝ |
| 65½ | 46 | 3.9 | 46 | 47 | Am Coml Alcohol | 5,500 | 49½ | 46 | 46 | −2⅞ |
| 47⅝ | 23⅜ | 6.6 | 30⅛ | 30⅝ | Am Encaustic | 300 | 30¼ | 29⅝ | 29⅝ | +⅝ |
| 98⅛ | 82⅝ | ... | 92¼ | 93 | Am European Sec | 2,800 | 96 | 92 | 92¼ | −3⅞ |
| 164⅞ | 75¼ | ... | 158½ | 159 | Am Foreign Pow | 112,000 | 166⅝ | 156½ | 159 | .... |
| 108½ | 96¼ | 6.5 | 107⅛ | 107½ | Do pfd | 300 | 107½ | 107½ | 107½ | .... |
| 103 | 96⅛ | 7.2 | 97 | 97¼ | Do 2d pfd | 800 | 97 | 96⅝ | 97 | .... |
| 42 | 24⅛ | 3.4 | 30 | 30⅝ | Am Hawaiian S S | 2,500 | 30 | 27⅞ | 30 | +1½ |
| 10 | 6 | ... | 8 | 8½ | Am Hide & Leather | 200 | 8¼ | 8⅛ | 8¼ | .... |

[illegible]

| 1929 High | 1929 Low | Div. yld. pct. | Bid | Asked | Description | Sales | High | Low | Close | Net chge. |
|---|---|---|---|---|---|---|---|---|---|---|
| 27 | 18⅛ | 5.6 | 19½ | 20 | City Stores | 600 | 20¼ | 19⅝ | 19⅝ | −⅜ |
| 62⅝ | 49 | 6.1 | 58 | 59 | City Ice & Fuel | 1,500 | 59 | 58½ | 59 | +1 |
| 72⅝ | 42½ | 11.1 | 45 | 46 | Cluett-Peabody | 100 | 45 | 45 | 45 | .... |
| 154½ | 120⅝ | 2.8 | 146 | 150½ | Coca-Cola | 800 | 147 | 146 | 146 | −5 |
| 72¼ | 41 | ... | 43 | 43⅛ | Collins Aikman | 300 | 43½ | 43¼ | 43¼ | .... |
| 103⅛ | 90 | ... | 93 | 94⅝ | Do pfd | 300 | 93 | 93 | 93 | −½ |
| 78⅛ | 56 | ... | 63⅛ | 64 | Colo Fuel | 600 | 64⅝ | 63⅛ | 63⅛ | −1½ |
| 135 | 101 | 3.3 | 120½ | 128 | Colo & Southern | 200 | 121 | 121 | 121 | +1 |
| 72¼ | 64 | 5.7 | 68⅛ | 70 | Do 2d pfd | 90 | 70 | 70 | 70 | .... |
| 220½ | 121¼ | 1.9 | 205½ | 210 | †Columbia Carbon | 900 | 214 | 205 | 205 | −10 |
| 96⅛ | 53⅛ | 2.1 | 90⅝ | 92 | Col G & E | 25,800 | 95 | 91 | 91¼ | −3⅝ |
| 109 | 103⅞ | 5.6 | 107 | 107⅛ | Do pfd | 300 | 107 | 107 | 107 | .... |
| 90⅝ | 86 | 5.6 | 89⅛ | 90⅝ | Do 5% pfd | 100 | 89⅝ | 89⅝ | 89⅝ | +½ |
| 88⅝ | 55⅝ | 1.8 | 64⅝ | 64½ | Col Graphophone | 92,700 | 67⅛ | 63⅝ | 64⅜ | +1 |
| 67⅛ | 61 | 1.9 | 63⅝ | 65 | Do full pd rcts | 800 | 64⅛ | 63⅝ | 63⅛ | +1 |
| 62⅝ | 43 | 4.2 | 47 | 47⅝ | Coml Credit | 3,400 | 48⅛ | 47 | 47 | −1½ |
| 50⅝ | 50 | 6.0 | 50 | 50⅛ | Do A | 500 | 50 | 50 | 50 | .... |
| 105⅝ | 92½ | 7.0 | 92⅛ | 96 | Do 1st pfd | 120 | 93¼ | 92⅛ | 92⅛ | .... |
| 95⅛ | 85 | 7.5 | 87 | 88 | Do 1st pfd wow | 30 | 87⅛ | 87 | 87 | −½ |
| 26⅛ | 24 | 7.0 | 24⅛ | 26⅛ | Do pfd | 10 | 24⅛ | 24⅛ | 24⅛ | .... |
| 212½ | 131½ | 2.0 | 204 | 204⅝ | ††*Com Inv Trust | 7,600 | 205⅝ | 202⅝ | 204⅝ | −1⅝ |
| 69½ | 27⅛ | ... | 61 | 63 | Do war | 20,600 | 66⅝ | 60⅛ | 62⅛ | −2⅝ |
| 99 | 91 | 7.1 | 92 | 94⅝ | *Do 6½% pfd | 200 | 91⅝ | 91⅝ | 91⅝ | −2⅝ |
| 119 | 101⅛ | 6.7 | 103 | 104 | *Do 7% pfd | 10 | 104⅝ | 104⅝ | 104⅝ | +2⅛ |
| 504 | 225¼ | 1.7 | 480 | 485 | ††Coml Solvents | 200 | 486 | 485 | 485 | −4 |
| 27⅝ | 19½ | ... | 22⅛ | 22⅝ | Congoleum | 8,600 | 23⅛ | 22⅛ | 22⅛ | −⅛ |

| 1929 High | 1929 Low | Div. yld. pct. | Bid | Asked | Description | Sales | High | Low | Close | Net chge. |
|---|---|---|---|---|---|---|---|---|---|---|
| [illegible] | [illegible] | [illegible] | [illegible] | [illegible] | Int Cement | 700 | 69⅛ | 69 | 69 | −1 |
| 103½ | 54½ | 3.0 | 64⅝ | 65 | Int Comb Eng | 25,600 | 68⅛ | 64 | 65 | −2 |
| 121 | 99 | 6.5 | 106 | 107 | Do pfd | 300 | 106⅝ | 106 | 106 | −½ |
| 14⅛ | 8⅛ | ... | 8⅝ | 8⅝ | Int Con Rubber | 200 | 8⅝ | 8⅝ | 8⅝ | .... |
| 205 | 126 | 2.0 | 185 | 195 | Ingersol Rand | 300 | 197 | 196⅝ | 197 | −1 |
| 142 | 92 | 1.8 | 132¼ | 133 | Int Harvester | 6,600 | 136 | 132 | 132¼ | −3¼ |
| 145 | 137 | 5.3 | 138⅛ | 138⅝ | Do pfd | 300 | 138⅛ | 138⅛ | 138⅛ | .... |
| 54½ | 47⅛ | 4.1 | 48⅝ | 49 | Int Hydro Elec | 4,000 | 50 | 48 | 49 | −1 |
| 69 | 43 | 4.4 | 55⅛ | 57 | Int Ink Co | 100 | 56⅛ | 56⅛ | 56⅛ | −⅛ |
| 102¼ | 65⅛ | 3.9 | 82 | 84 | Int Match pfd | 7,200 | 86⅝ | 81⅛ | 82 | .... |
| 30⅝ | 20⅛ | ... | 30 | 30⅛ | Int Merc Mar ctfs | 2,200 | 30⅛ | 30 | 30⅛ | +⅛ |
| 72⅛ | 40⅛ | 1.8 | 52½ | 52⅝ | Int Nickel Canada | 20,900 | 54⅝ | 52⅛ | 52⅝ | −1⅜ |
| 94⅛ | 85⅛ | 7.9 | 88 | 90 | Int Paper 7% pfd | 100 | 89⅛ | 89⅛ | 89⅛ | +2⅛ |
| 93 | 80 | 7.9 | 88 | 90 | Do 7% pfd N | 400 | 89⅝ | 89⅛ | 89⅛ | +⅛ |
| 37½ | 25 | 7.0 | 35⅛ | 35⅝ | Do A | 1,000 | 35⅝ | 35⅛ | 35⅛ | −⅛ |
| 25⅛ | 14⅝ | ... | 23 | 23½ | Do B | 700 | 23 | 22⅝ | 23 | +⅛ |
| 17⅝ | 10⅝ | ... | 16⅛ | 16⅝ | Do C | 1,000 | 16⅝ | 16⅛ | 16⅛ | .... |
| 80⅛ | 73 | 6.8 | 73⅝ | 75 | Int Rys Cen Am pfd | 20 | 74 | 73⅛ | 73⅛ | −⅛ |
| 90⅝ | 55⅛ | 8.0 | 77⅛ | 80 | Int Salt | 20 | 79⅝ | 79⅝ | 79⅝ | .... |
| 149⅞ | 78 | 1.4 | 140 | 140⅛ | Int Tel & Tel | 58,700 | 145⅝ | 138⅛ | 138⅛ | −6½ |
| 93⅛ | 55⅛ | 3.3 | 59⅛ | 59⅝ | Interstate Dept | 1,100 | 60 | 58⅛ | 59⅝ | −⅝ |
| 90⅛ | 80 | 7.0 | 85⅛ | 89 | Do pfd ex war | 10 | 86 | 86 | 86 | +⅜ |
| 38⅛ | 29 | 2.9 | 34 | 34⅛ | †Intertype Corp | 900 | 34⅝ | 34⅛ | 34⅛ | .... |
| 69 | 49⅝ | 7.9 | 50 | 50⅛ | Island Creek Coal | 400 | 50⅝ | 50⅛ | 50⅛ | −⅝ |
| 72½ | 64 | 3.1 | 68 | 68⅛ | Invest Equit | 600 | 69 | 68 | 68 | −½ |
| | | | | | **J** | | | | | |
| 84½ | 69 | 4.3 | 69 | 70 | Jewel Tea | 300 | 69⅝ | 69⅛ | 69⅝ | −½ |

| 1929 High | 1929 Low | Div. yld. pct. | Bid | Asked | Description | Sales | High | Low | Close | Net chge. |
|---|---|---|---|---|---|---|---|---|---|---|
| 38⅛ | 30 | 5.4 | 31 | 32 | White Eagle | 12,100 | 34⅝ | 31 | 31 | .... |
| 83½ | 38 | 2.3 | 45 | 45⅛ | White Motors | 5,000 | 46⅝ | 44½ | 45 | −4½ |
| 54 | 43 | 5.6 | 51½ | 52 | White R Mineral Sp | 1,700 | 52⅝ | 51 | 51⅝ | −⅝ |
| 48 | 12 | ... | 17½ | 18⅛ | White Sew Mach | 1,000 | 18 | 17½ | 17⅝ | −2 |
| 21⅝ | 11⅛ | ... | 17⅛ | 18 | Wilcox Oil & Gas | 700 | 17½ | 17½ | 17⅛ | −⅛ |
| 61⅛ | 21 | 7.8 | 42 | 44 | Wilcox Rich Prod A | 300 | 45⅝ | 44½ | 44½ | −⅛ |
| 62 | 34 | 4.8 | 42¼ | 42⅝ | Do B | 3,500 | 44⅝ | 42½ | 42½ | −2⅛ |
| 35 | 20 | 5.2 | 22¼ | 22½ | Willys-Overland | 6,600 | 22⅝ | 22⅛ | 22⅛ | −1⅛ |
| 103 | 92 | 7.4 | 95⅝ | 96 | Do pfd | 100 | 95⅝ | 95⅝ | 95⅝ | −⅝ |
| 13½ | 6⅝ | ... | 7 | 7½ | Wilson & Co | 100 | 7 | 7 | 7 | .... |
| 27 | 15⅝ | ... | 16½ | 17 | Do A | 100 | 16½ | 16½ | 16½ | −⅛ |
| 79 | 55 | ... | 60 | 60¼ | Do pfd | 300 | 62 | 62 | 62 | −½ |
| 100⅝ | 85 | ... | 97 | 97½ | Woolworth | 16,300 | 101⅝ | 96 | 97½ | −1⅛ |
| 102 | 43 | ... | 100¼ | 100⅝ | Worthington Pump | 7,500 | 104½ | 98½ | 100½ | +1⅞ |
| 98½ | 11½ | 7.1 | 95½ | 97 | Do pfd A | 100 | 99½ | 99½ | 99½ | +[illegible] |
| 149½ | 104 | 1.5 | 132½ | 136½ | Wright Aero | 200 | 135 | 135 | 135 | −1 |
| | | | | | **Y** | | | | | |
| 88 | 61⅝ | 4.7 | 86½ | 87½ | Yale & Towne | 300 | 87¼ | 87¼ | 87¼ | .... |
| 81⅝ | 34⅝ | ... | 35½ | 35⅝ | Yellow Truck | 10,700 | 37¼ | 35⅛ | 35⅛ | −1⅛ |
| 173 | 105 | 2.9 | 168 | 172 | Youngstown S & T | 300 | 170⅝ | 168⅛ | 168⅛ | −2⅛ |
| 71⅝ | 52¼ | 3.6 | 55 | 55¼ | Youngs Spr & W | 800 | 55½ | 55 | 55 | −⅝ |
| | | | | | **Z** | | | | | |
| 52⅝ | 40 | 4.4 | 43½ | 44 | Zenith Radio | 2,800 | 46⅝ | 43⅝ | 43⅝ | −2⅝ |

*Ex dividend. †Pays extra dividend. ‡Ex rights. ††Pays stock dividend also. §Dividend in stock. ¶Irregular dividend rate. **Dividend on accumulation. xPays dividend of $4 yearly. zNew rate not announced.

Sales to 10:30, 656,100; to noon, 2,082,100; to 1:30, 3,063,200; to 2:10, 3,789,800; total sales, 5,560,500 shares.

## CHICAGO CURB EXCHANGE

The Chicago curb list was generally firm in spite of weakness on other exchanges yesterday, the feature of the session being an 8 point spurt by Reliance Management to a new high quotation at 64. Announcement that the business of Sheaffer Pen was $750,000 ahead of the first eight months of last year caused this issue to mount over 5 points to a new top price of 66¼ although shading slightly at the close. Ludlow also finished at a new peak, closing up 3 points at 112 in light trading. Transformer, Walgreen and Temple A lost part of their recent gains. Among the newly admitted stocks Arkansas Natural Gas no par A common sold initially around 23, Polymet new around 30 and Dubilier Condenser Corporation above 15.

| Stock— | Sales. | High. | Low. | Close. | Prev. close. |
|---|---|---|---|---|---|
| Allegheny Gas | 350 | 12 | 11½ | 12 | 12 |
| Am Cirrus B. | 784 | 8 | 7⅛ | 8 | 8 |
| Do A | 600 | 18 | 17⅛ | 17⅝ | 18 |
| Am Fur Mart | 288 | 5⅝ | 5 | 5⅝ | 5⅝ |
| Asso Gas A | 300 | 69⅝ | 69⅛ | 69⅝ | 68 |
| Aut Mus Instr | 200 | 6½ | 6⅛ | 6⅛ | 6⅝ |
| Atlantic P Ut | 100 | 15⅝ | 15⅛ | 15⅝ | 15⅝ |
| Borin Vivatone | 500 | 44½ | 43⅛ | 43⅛ | 45⅛ |
| Auto Gear | 150 | 29⅝ | 29½ | 29⅝ | 29⅛ |
| Can Marconi | 700 | 8⅝ | 8⅛ | 8½ | 8½ |
| Canal Constr | 50 | 12 | 12 | 12 | 12½ |
| Cent S West n | 2,930 | 30⅛ | 29⅝ | 29⅝ | 30 |
| Chi Dly News | 25 | 49 | 49 | 49 | 48⅛ |
| Do pfd | 10 | 99⅛ | 99⅛ | 99⅛ | 100⅛ |
| Century Tire | 100 | 25⅛ | 25⅛ | 25⅛ | 25⅛ |
| Chi Air Serv | 160 | 11⅛ | 11⅛ | 11⅛ | 11¼ |
| Chi Rivet | 100 | 26 | 26 | 26 | 26 |
| Curtiss Air | 50 | 10⅛ | 10⅝ | 10⅝ | .... |
| Curtiss Flying | 250 | 21⅛ | 21 | 21 | 21 |
| Arkan Gas A | 800 | 23⅛ | 22⅞ | 22⅞ | .... |
| De Forest | 300 | 18⅛ | 17⅛ | 17⅛ | 18⅛ |
| Dubilier Cond. | 800 | 16⅛ | 15⅛ | 15⅛ | .... |
| Fed Water A | 200 | 51½ | 51⅛ | 51½ | 51 |
| Ford Ltd | 200 | 18⅜ | 18 | 18 | 18⅛ |
| Fox Theaters | 150 | 27⅛ | 27½ | 27½ | 27 |
| Fansteel | 350 | 19 | 18⅛ | 19 | 17⅛ |
| Gen Realty | 225 | 114 | 113 | 113 | 112½ |
| Harrison | 630 | 10 | 10 | 10 | 10⅛ |
| Johnson Mtr | 150 | 48 | 48 | 48 | 47½ |
| Int Sec Mgt | 700 | 33 | 32⅝ | 33 | 32⅝ |
| Liberty Bak | 215 | 15 | 14⅛ | 14⅛ | 15⅛ |
| Ludlow Type | 50 | 112 | 112 | 112 | .... |
| McWms pfd | 25 | 33½ | 33⅛ | 33⅛ | 34½ |
| Met & Mining | 575 | 20 | 19⅝ | 19⅝ | 20 |
| Midwest Util | 11,300 | 41 | 40⅝ | 40½ | 40⅝ |
| Do rites | 450 | 50⅛ | 50 | 50 | 51 |
| Nehi | 350 | 25⅛ | 25 | 25⅛ | 25 |
| Niag Hudson | 800 | 25⅝ | 25⅛ | 25⅝ | 25⅛ |
| No Am Avia | 150 | 14⅝ | 14⅛ | 14⅛ | 14 |
| Polymet [n] | 850 | 31 | 30 | 30 | .... |
| Reliance Mgt | 100 | 64 | 64 | 64 | 55⅝ |
| Roosevelt Fld | 450 | 9⅛ | 9⅛ | 9⅛ | 9 |
| Sheaffer Pen | 300 | 66⅛ | 65½ | 65⅝ | 61 |
| So Nat Gas | 100 | 17 | 17 | 17 | 16½ |
| Stein | 250 | 32¼ | 32 | 32¼ | 32 |
| So Union Gas | 500 | 15⅛ | 15⅛ | 15⅛ | 15⅛ |
| Do pfd | 150 | 25⅛ | 25⅛ | 25⅛ | 25½ |
| Std Oil Ind | 350 | 55⅝ | 55⅛ | 55⅝ | 55⅛ |
| Sundstrand | 300 | 30⅛ | 30⅛ | 30⅛ | 30½ |
| Temple | 100 | 43 | 43 | 43 | 43½ |
| Do pfd | 100 | 44 | 44 | 44 | 47½ |
| Thermoid | 900 | 33 | 32⅛ | 32⅞ | 33½ |
| Thomas Engr | 100 | 27 | 27 | 27 | 28 |
| Transformer | 600 | 54 | 53 | 53 | 55 |
| Walgreen | 400 | 104⅛ | 102 | 102 | 107⅛ |
| Wizard, Inc | 900 | 16⅛ | 16⅛ | 16⅛ | 16⅛ |

Total sales, 31,790 shares.

## BUSINESS SESSIONS TODAY

CONVENTIONS.

Electrical Workers en route to Miami............Bismarck hotel
Master Car Builders' Assn.....Hotel Sherman

MEETINGS.

Railway and Steamship Clerks............Morrison hotel
Ill. Bankers' Assn...............Hotel La Salle
Nat. Assn. of Credit Men.......Palmer house
Frank W. Pearson, Inc........Congress hotel
Bankers Life Co. [sales school]............Stevens hotel
Security Life Ins. Co...........Bismarck hotel

LUNCHEONS.

Albany Park Upholstery Co...Hotel La Salle
Chevrolet Motor Car Co....Lake Shore A. C.
Chicago Assn. of Com. [exec. com.]............Hotel La Salle
Executive club.................Hotel Sherman
Fgn. Com. Com. Assn. of Comm.............Palmer house
Optimist Club of Chicago.....Hotel Sherman
Wholesale Jewelers.............Palmer house

EVENING—MEETINGS, DINNERS.

Ace Laundry..........Edgewater Beach hotel
Railroad Clerks...............Atlantic hotel
Chicago Cutters' club...........Palmer house
Glass Bottle Blowers' Assn...Morrison hotel
Neugeistige Gesellschaft.......Bismarck hotel

**C. & A. CARS HANDLED.**

Chicago and Eastern Illinois handled 42,021 cars in August, against 39,721 in August, 1928.

# WHEAT MARKET REMAINS IN RUT; PRICES ARE EASY

## Speculative Operations Dominate Trading.

BY CHARLES MICHAELS.

The wheat market remains in a rut with speculative operations the dominating influence, and news apparently has only a temporary effect. Strength in Liverpool was responsible for short covering early yesterday with a little foreign buying in evidence, but the market reacted around 1¼c from the early high, and closed ⅛c higher to ⅜c lower, the former on September.

Further rains over the corn belt with lower temperatures led to increased pressure on the market with the close ¼@1⅜c lower, September showing the most strength. Oats closed ⅛c higher to ⅜c lower, while rye finished ⅛c lower to ⅛c higher.

**Cash Situation Weak.**

The extremely large discounts at which cash wheat is selling in the spot market as compared with the future tends to offset what is regarded as a sensationally bullish world's statistical position, and results in increased pressure on futures on the bulges, as the export demand remains slow. No sales of consequence were claimed at the seaboard during the day, and it was said that No. 2 hard winter could be obtained at equal to 12c under Chicago December c.i.f. Georgian bay ports.

For some time the wheat market has shown a tendency to congest on declines, which is taken as indicating that the futures are in strong hands and the grain does not come out on the breaks. No rain of consequence was reported in Argentina during the day, although threatening weather prevailed in the north. Buenos Aires finished ½@⅞c higher for the day. Winnipeg also showed more strength than Chicago and closed ¼@⅜c higher. Movement of wheat in Canada is increasing rapidly, with deliveries of 2,336,000 bu at interior points on Wednesday, against 2,626,000 bu last year, and a message from Winnipeg intimated that congestion might develop at the head of the lakes inside of a few weeks.

**Rains Cause Corn Decline.**

Official reports showed scattered rains over part of the corn belt with prospects for more, and there was sufficient scattered local and commission house selling to carry values off ⅜@1½ from the finish of Wednesday, with fair support in evidence under $1 for the December on resting orders. Prospects for frost overnight in North Dakota and the lowlands of Minnesota led to some buying. Shipping demand was rather slow, with the spot basis steady to ½c higher.

September oats showed a strong undertone and prices averaged higher with the northwest taking the nearby delivery and selling the December. Commission houses bought December and sold May. There was no material pressure on rye.

## LARD TRADE SMALL

Trade in lard was light yesterday and the market easier, with hogs. Packing interests took the nearby deliveries while the commission houses sold the deferred futures and the close was 5 to 7½ cents lower. New York report export clearances at 5,847,000 lbs of lard. Liverpool was unchanged to 3d lower. American cut hams in that market were off 1 shilling. Trade in bellies was not large and the market weak, with prices unchanged to 5c lower. Packing interests were the buyers on the decline. Ribs were neglected and unchanged.

Hog receipts were larger than a week ago and exceeded this period for the past two years. Prices follow:

| | High. | Low. | Close Sept. 5, 1929. | Sept. 4, 1929. | Sept. 6, 1928. |
|---|---|---|---|---|---|
| **Clear Bellies.** | | | | | |
| Sept | 13.42 | 13.25 | 13.42 | 13.42 | 16.10 |
| Oct. | 13.45 | 13.30 | 13.45 | 13.55 | 16.20 |
| Jan | ...... | ...... | 13.45 | 13.50 | ...... |
| **Lard.** | | | | | |
| Sept | 11.92 | 11.90 | 11.90 | 11.95 | 12.65 |
| Oct | 12.05 | 12.00 | 12.02 | 12.07 | 12.80 |
| Dec | 12.17 | 12.15 | 12.15 | 12.22 | 13.02 |
| Jan | ...... | ...... | 12.37 | 12.42 | 13.25 |
| **Short Ribs.** | | | | | |
| Sept | ...... | ...... | 12.15 | 12.15 | 14.30 |
| Oct | ...... | ...... | 12.80 | 12.80 | 14.15 |

## OPEN GRAIN TRADES

Open interest in grain futures on the Chicago Board of Trade, including 6,441,000 bu March wheat and 3,001,000 bu March corn, follows, last three ciphers omitted:

| WHEAT. | September. | December. | May. | Totals. |
|---|---|---|---|---|
| Wednesday | 16,569 | 151,420 | 46,624 | 215,054 |
| Tuesday | 12,413 | 148,024 | 45,383 | 212,086 |
| Week ago | 35,284 | 144,150 | 40,498 | 225,272 |
| **CORN.** | | | | |
| Wednesday | 8,402 | 29,604 | 5,398 | 46,405 |
| Tuesday | 9,054 | 29,661 | 4,774 | 46,367 |
| Week ago | 13,531 | 27,061 | 3,706 | 46,864 |

Open interest in oats Wednesday: September, 6,819,000 bu; December, 33,409,000 bu; March, 2,310,000 bu; May, 4,190,000 bu. Rye: September, 437,000 bu; December, 11,023,000 bu; March, 1,589,000 bu; May, 407,000 bu.

Purchases of grain futures on the Chicago Board of trade follow, last three ciphers omitted:

| | Wednesday. | Week ago. | Last year. |
|---|---|---|---|
| Wheat | 47,847 | 42,175 | 19,366 |
| Corn | 11,213 | 10,224 | 7,827 |
| Oats | 5,347 | 3,237 | 2,021 |
| Rye | 1,195 | 677 | 1,262 |
| Totals | 65,602 | 56,313 | 30,476 |

**SUGAR.**

NEW YORK, Sept. 5.—(AP)—No sales were reported in the raw sugar market today, but the undertone was firm and there were further buyers at last paid prices of 3.89c for spots, duty paid, with offerings light and only at higher levels. Raw futures were generally steadier on continued covering by September shorts. The market closed 4 points higher on September and from 1 point lower to 2 points higher on later deliveries. Approximate sales 34,700 tons. Prices follow:

| | Open. | High. | Low. | Close. | Prev. close. |
|---|---|---|---|---|---|
| September | 2.17 | 2.19 | 2.17 | 2.19 | 2.15 |
| December | 2.24 | 2.24 | 2.22 | 2.24 | 2.23 |
| January | 2.24 | 2.24 | 2.23 | 2.23 | 2.22 |
| March | 2.27 | 2.28 | 2.26 | 2.27 | 2.26 |
| May | 2.33 | 2.34 | 2.32 | 2.33 | 2.32 |
| July | 2.42 | 2.42 | 2.38 | 2.39 | 2.40 |

Refined was reduced 20 points to the basis of 5.30c for fine granulated at the opening, with a fair inquiry reported.

**FREIGHT MOVEMENTS.**

Chicago and Alton handled 42,963 cars of revenue freight in August, compared with 41,460 cars in August last year.

THREE HUNDRED THOUSAND DOLLARS 6% FIRST MORTGAGE WANTED BY CLUB

Located Los Angeles Section of Southern California. Land and buildings appraised by bank at approximately $1,000,000.00. Public certified accountants audit for seven months ending July 31st, show a net earning of $55,000.00 after interest and depreciation. Complete information will be forwarded at request of principals only. Address 202 Lane Mortgage Building, Los Angeles, California.

## CASH GRAIN NEWS

With the exception of small sales of Manitoba wheats, there was little interest shown in cash grain yesterday on the part of foreign buyers. Local handlers sold 5,000 bu wheat; 75,000 bu corn; 97,000 bu oats and 2,000 bu barley to the domestic trade. Deliveries on September contracts aggregated 560,000 bu wheat; 76,000 bu corn and 12,000 bu rye.

Range of cash grain prices in leading markets follow:

**WHEAT.**

| | Chicago. | Kansas City. | St. Louis. |
|---|---|---|---|
| No. 1 red. | .......... | 1.27@1.30 | .......... |
| No. 2 red. | .......... | 1.25¼@26¼ | 1.38@1.39 |
| No. 3 red. | 1.26⅛ | 1.22⅞ | 1.28@1.35 |
| No. 4 red. | 1.23⅛ | .......... | .......... |
| No. 1 hd. | 1.29@29¾ | 1.25@1.35 | .......... |
| No. 2 hd. | 1.28⅝@28⅞ | 1.21½@1.29 | 1.29@30½ |
| No. 3 hd. | 1.26@1.27 | 1.16⅝@1.23 | .......... |
| No. 4 hd. | 1.21@22½ | 1.16½@23½ | 1.25 |
| | **Chicago.** | **Winnipeg.** | **Minneapolis.** |
| No. 1 nor. | 1.29 | 1.50⅝ | 1.29½@31½ |
| No. 2 nor. | 1.27 | 1.47⅝ | 1.24½@28½ |
| No. 3 nor. | .......... | 1.44⅛ | .......... |
| No. 1 d.n. | .......... | .......... | 1.30½@37½ |
| | | **Toledo.** | **Omaha.** |
| No. 2 red. | .......... | 1.36@1.37 | .......... |
| No. 2 hd. | .......... | .......... | 1.20@1.24 |

**CORN.**

| | Chicago. | Kansas City. | St. Louis. |
|---|---|---|---|
| No. 1 mx. | 1.02⅜ | .......... | .......... |
| No. 2 mx. | 1.02¼@03 | 98@99 | 1.02 |
| No. 3 mx. | .......... | 97@98 | .......... |
| No. 4 mx. | 1.01⅛ | .......... | .......... |
| No. 1 yel. | 1.03@03¼ | .......... | 1.02½@03 |
| No. 2 yel. | 1.02¼@03 | 1.01 | 1.02½ |
| No. 3 yel. | 1.02¼@02⅜ | 99½@1.00½ | .......... |
| No. 4 yel. | 1.02@02¼ | .......... | 1.00 |
| No. 5 yel. | 1.01⅛ | .......... | .......... |
| No. 1 wh. | 1.03 | .......... | .......... |
| No. 2 wh. | 1.03@03½ | 98@99 | 1.02@03½ |
| No. 3 wh. | 1.02½ | 97@98 | 1.02 |
| | **Milwaukee.** | **Omaha.** | **Peoria.** |
| No. 3 mx. | 1.00⅛ | .......... | .......... |
| No. 1 yel. | 1.02 | 96½ | 1.01½ |
| No. 2 yel. | 1.02@02¼ | 96½ | 1.01¼@02 |
| No. 3 yel. | .......... | .......... | 1.00½ |
| No. 2 wh. | .......... | 98 | .......... |
| | **Minneapolis.** | **Buffalo.** | **Toledo.** |
| No. 2 yel. | .97½@98 | .......... | 1.08@1.09 |
| No. 3 yel. | .96½@97 | .......... | .......... |
| No. 2 mx. | .84½@95½ | .......... | .......... |

**OATS.**

| | Chicago. | Kansas City. | St. Louis. |
|---|---|---|---|
| No. 2 wh. | .47⅞@48½ | 46@46½ | .......... |
| No. 3 wh. | .45⅝@47⅜ | 45@46 | 48½@49 |
| No. 4 wh. | .46@46½ | .......... | .......... |
| | **Milwaukee.** | **Omaha.** | **Minneapolis.** |
| No. 2 wh. | .......... | .......... | 45¼@46⅜ |
| No. 3 wh. | .45⅝@46½ | 43½ | 44⅞@45¼ |
| No. 4 wh. | .......... | .......... | 41⅞@43⅜ |
| | **Buffalo.** | **Toledo.** | **Peoria.** |
| No. 2 wh. | .......... | 55@56 | 46 |
| No. 3 wh. | .......... | .......... | 45½@45⅝ |

**RYE, BARLEY, AND FLAX.**

| | Rye. | Barley. | Flax. |
|---|---|---|---|
| Chicago | 92 | 54@64 | 3.02½ |
| Mil'kee | .93@98¼ | 57@63 | .......... |
| Min'polis | .95⅝@1.00⅝ | 54@63 | 2.95@2.98 |
| Duluth | .96½@98½ | 50@63 | 2.99½@02½ |

**CLOVER AND TIMOTHY.**

| | Cash. | December. |
|---|---|---|
| Clover— | | |
| Chicago, per 100 lbs | 14.25@22.25 | ...... |
| Toledo, per 60 lbs | 11.60 | 12.10 |
| Timothy— | | |
| Chicago, per 100 lbs | 4.60@5.35 | ...... |
| Toledo, per 45 lbs | 2.55@2.70 | 2.90 |

## GRAINS IN ALL MARKETS

| | Open. | High. | Low. | Closing Sept.5, 1929. | Sept.4, 1929. | Sept.6, 1928. |
|---|---|---|---|---|---|---|
| **September Wheat.** | | | | | | |
| Chgo | 1.32⅝ | 1.33⅜ | 1.32 | 1.32¼ | 1.32 | 1.10 |
| Kas C. | 1.27⅝ | 1.27⅝ | 1.26⅝ | 1.26⅝ | 1.27⅝ | 1.03⅜ |
| Mpls | 1.34 | 1.34⅝ | 1.33⅝ | 1.33⅝ | 1.33⅜ | 1.07⅜ |
| *Dul | 1.20½ | 1.21¼ | 1.19⅞ | 1.19⅞ | 1.20½ | 99⅝ |
| B A | 1.21⅞ | 1.21⅞ | 1.21 | 1.21 | 1.20½ | ...... |
| **October Wheat.** | | | | | | |
| Wpg | 1.52⅝ | 1.53⅝ | 1.51⅞ | 1.52¼ | 1.51⅞ | 1.11 |
| †Lpl | 1.41½ | 1.42½ | 1.41⅛ | 1.41⅝ | 1.41⅞ | 1.30½ |
| B A | 1.24¼ | 1.24¼ | 1.23⅝ | 1.23⅝ | 1.22⅝ | ...... |
| **December Wheat.** | | | | | | |
| Chgo | 1.41¼ | 1.41⅜ | 1.40⅛ | 1.40¼ | 1.40⅝ | 1.14⅞ |
| Kas C. | 1.34½ | 1.35⅝ | 1.34 | 1.34 | 1.34⅝ | 1.08¼ |
| Mpls | 1.40⅝ | 1.41 | 1.39⅝ | 1.39⅝ | 1.40½ | 1.11⅛ |
| *Dul | 1.25½ | 1.26⅛ | 1.24½ | 1.24½ | 1.25¼ | 1.00⅜ |
| Wpg | 1.53½ | 1.54⅝ | 1.53⅝ | 1.53⅛ | 1.53 | 1.11½ |
| †Lpl | 1.47⅞ | 1.47⅞ | 1.46⅞ | 1.47⅛ | 1.47⅜ | 1.31⅜ |
| **March Wheat.** | | | | | | |
| Chgo | 1.46½ | 1.47⅝ | 1.46 | 1.46 | 1.46⅜ | 1.19⅜ |
| †Lpl | 1.54¼ | 1.54⅝ | 1.53 | 1.53¼ | 1.53⅜ | 1.33⅜ |
| **May Wheat.** | | | | | | |
| Chgo | 1.50⅝ | 1.51⅞ | 1.49⅞ | 1.50 | 1.50⅜ | 1.21⅞ |
| Kas C. | 1.43¼ | 1.43⅛ | 1.42⅝ | 1.42⅝ | 1.43¼ | 1.15⅛ |
| Mpls | 1.48¼ | 1.48⅝ | 1.47 | 1.47 | 1.47½ | 1.16⅞ |
| Wpg | 1.59⅜ | 1.60½ | 1.58⅝ | 1.58⅞ | 1.58½ | 1.17 |
| †Lpl | 1.57⅞ | 1.57⅞ | 1.56⅞ | 1.56¼ | ...... | ...... |
| **September Corn.** | | | | | | |
| Chgo | 1.04½ | 1.04⅝ | 1.03⅛ | 1.03⅞ | 1.04½ | 93⅞ |
| Kas C. | 1.01½ | 1.01½ | 1.01⅛ | 1.01½ | 1.01⅞ | 90⅜ |
| B A | 88⅝ | 89 | 88½ | 88½ | 89 | ..... |
| **December Corn.** | | | | | | |
| Chgo | 1.01¼ | 1.01⅝ | 99⅞ | 1.00 | 1.01⅜ | 75 |
| Kas C. | 98⅝ | 98⅝ | 97⅛ | 97⅞ | 98⅝ | 69 |
| **March Corn.** | | | | | | |
| Chgo | 1.04½ | 1.04⅞ | 1.03⅝ | 1.03⅞ | 1.05 | 77⅜ |
| **May Corn.** | | | | | | |
| Chgo | 1.08 | 1.08 | 1.06⅞ | 1.06⅞ | 1.08 | 73⅛ |
| Kas C. | 1.05¼ | 1.05⅝ | 1.04⅛ | 1.04⅞ | 1.05⅝ | 79⅞ |
| **September Oats.** | | | | | | |
| Chgo | 50 | 50⅛ | 49⅝ | 50 | 49⅞ | 38⅝ |
| Mpls | 47⅞ | 48 | 47¼ | 47⅝ | 47¼ | 35⅛ |
| **October Oats.** | | | | | | |
| Wpg | 67 | 67⅝ | 67 | 67⅝ | 67 | 50¼ |
| **December Oats.** | | | | | | |
| Chgo | 54⅛ | 54⅛ | 53⅝ | 53⅝-½ | 53⅝ | 40½ |
| Mpls | 51 | 51 | 50⅝ | 50⅛ | 50⅝ | 37⅛ |
| Wpg | 68⅝ | 69 | 68⅛ | 68⅝ | 68⅝ | 46½ |
| **March Oats.** | | | | | | |
| Chgo | 57⅛ | 57½ | 56⅝ | 56⅝ | 57⅛ | 43 |
| **May Oats.** | | | | | | |
| Chgo | 59 | 59 | 58⅛ | 58⅛-⅝ | 58⅝ | 44⅝ |
| Wpg | 72 | 72⅛ | 71⅝ | 71⅝ | 71⅝ | 49⅞ |
| **September Rye.** | | | | | | |
| Chgo | 1.02⅛ | 1.02⅝ | 1.01⅞ | 1.02¼ | 1.02¼ | 93⅜ |
| Mpls | 99⅝ | 1.00⅛ | 99⅝ | 99⅝ | 99⅝ | 88⅜ |
| Wpg | 1.10¼ | 1.11 | 1.09½ | 1.09½ | 1.09½ | 92 |
| Dul | 99⅝ | 99½ | 98½ | 98½ | 99 | 91⅛ |
| **December Rye.** | | | | | | |
| Chgo | 1.10⅝ | 1.10⅝ | 1.10¼ | 1.10½ | 1.10⅝ | 95 |
| Mpls | 1.05 | 1.05⅝ | 1.04½ | 1.04⅞ | 1.05 | 90½ |
| Wpg | 1.11½ | 1.12⅜ | 1.11½ | 1.11⅝ | 1.11⅝ | 91½ |
| Dul | 1.05¼ | 1.05⅛ | 1.04⅛ | 1.04⅛ | 1.04⅜ | 90⅜ |
| **September Barley.** | | | | | | |
| Mpls | 67 | 68 | 67 | 67⅛ | 66⅝ | 60 |
| Wpg | 77⅝ | 77⅜ | 77 | 77 | 77 | 64⅜ |
| **September Flaxseed.** | | | | | | |
| Mpls | 2.93¼ | 2.97 | 2.93 | 2.97 | 2.92½ | 2.01¼ |
| Dul | 2.94 | 2.99⅝ | 2.93½ | 2.99½ | 2.93½ | 2.04 |
| Wpg | 2.61 | 2.62¼ | 2.61 | 2.62 | 2.60½ | 1.83⅜ |

*Durum. †Exchange, $4.84⅝.

## LIQUIDATION IN EGGS

Selling of egg futures by operators recently active on the buying side, and an unfavorable storage movement carried prices off $30 per car on the Chicago Mercantile Exchange yesterday with the close ¼c lower, November being 36½c, and December, 37c. Sales were 104 cars and receipts 7,965 cases. December butter closed ⅛c lower at 44½c, the more favorable weather conditions over the belt more than offsetting an advance of ½c in extras in the spot market. Sales were 7 cars and receipts 7,289 tubs.

**LIVERPOOL COTTON.**

LIVERPOOL, Sept. 5.—(AP)—COTTON—Spot, good business done; prices lower; American strict good middling, 11.27d; good middling, 10.87d; strict middling, 10.67d; middling run strict low middling, 10.22d; low middling, 9.22d; strict good ordinary, 9.52d; good ordinary, 9.12d. Sales, 7,000 bales, including 5,400 American. Receipts, 2,000, American nil. Futures closed quiet and steady; October, 10.09d; December, 10.12d; January, 10.13d; March, 10.20d; May, 10.23d; July, 10.22d.

**RUBBER.**

NEW YORK, Sept. 5.—(AP)—RUBBER—Futures closed steady; September, 19.70c; December, 20.80c; spot smoked ribbed, 20c; March, 21.40c.

We recommend for investment

Chicago Pneumatic Tool Co.

COMMON STOCK

Price $43 per Share

Listed on New York Stock Exchange

Circular sent on request

LEIGHT & COMPANY

100 North LaSalle Street Franklin 1163

## PRODUCE MARKETS

Spot butter prices were quoted ½c higher while fresh eggs were easier. Live leghorn hens were off 1c, with other poultry little changed. Receipts by freight, 3 cars. Trade in potatoes was light and the undertone easier. Receipts 117 cars with 423 cars on team track.

**WHOLESALE CREAMERY BUTTER PRICES**

| | Chicago Whole milk. | Chicago Centralized. | New York. | Boston. | Philadelphia. |
|---|---|---|---|---|---|
| 93 score | 45½ | .... | 46 | .... | 47 |
| 92 score | 44½ | .... | 45 | 46 | 46 |
| 91 score | 43½ | .... | 44½ | 45 | 45 |
| 90 score | 42½ | 43½ | 43½ | 44½ | 43 |
| 89 score | 41½ | 42½ | 42½ | 43 | 41⅝ |
| 88 score | 40½ | 40½ | 41½ | 41½ | 41 |
| 87 score | 39½ | .... | 40½ | 41 | 40½ |
| 86 score | 38½ | .... | .... | 40½ | .... |

**BUTTER PRICES TO CHICAGO RETAILERS**

| Score— | Tubs. | Prints. | Cartons. |
|---|---|---|---|
| Best [92-93] | 46½-47½ | 48-49 | 48½-49½ |
| Good [89-91] | 44½-45½ | 46-47 | 46½-47½ |

**WHOLESALE CHEESE PRICES.**

| | Chicago. | Boston. | New York. | Philadelphia. |
|---|---|---|---|---|
| Flats | ...... | .... | 23½-24 | .......... |
| Twins | 22-22½ | 25 | .......... | .......... |
| S. dais. | 22¼-22⅜ | 24½ | 23½-24 | 23⅜-24 |
| D. Dais. | 22-22½ | .... | .......... | .......... |
| Y. Ams. | .......... | 25 | 23½-24½ | .......... |
| Lghns. | 22⅜-23¼ | .... | .......... | 24-24¼ |

**LIVE POULTRY—WHOLESALE.**

| | | | |
|---|---|---|---|
| Hens, gen. run | 27c | Geese, heavy | 15c |
| Turkeys | 30c | Ducks, heavy | 21c |
| Leghorns | 22c | Old roosters | 21c |
| Springs | 26c | | |

**FRESH EGGS.**

| | | | |
|---|---|---|---|
| Extra firsts | 37@37½c | Dirties | 22@28c |
| Firsts | 35@36c | Ord. firsts | 30@32c |

Extra special candled for the retail trade, 7@8c over fresh firsts.

**POTATOES.**

Sacked, 100 lbs, Minnesota ....... $2.15@2.25
Do Wisconsin ....... 2.10@2.50

**DRESSED BEEF.**

| | Yearlings. | No. 1. | No. 2. | No. 3. |
|---|---|---|---|---|
| Ribs | 30 | 31 | 30 | 15 |
| Loins | 42 | 46 | 45 | 19 |
| Rounds | 29 | 25½ | 25 | 19 |
| Chucks | 21 | 19½ | 19 | 14½ |
| Plates | 16 | 15 | 15 | 11 |

**GREEN FRUITS.**

| | |
|---|---|
| Apples, bu | $1.50@2.50 |
| Crabapples, bu | 2.25@2.75 |
| Grapes, 4 qt basket | .18@.24 |
| Grapefruit, box | 7.00@9.00 |
| Lemons, box | 14.50@17.00 |
| Oranges, California, box | 4.25@9.00 |
| Peaches, bu | 1.50@3.50 |
| Pears, bu | 1.50@2.75 |
| Plums, 24 qt case | 1.75@2.50 |

**FRESH VEGETABLES.**

| | |
|---|---|
| Beets, home grown, bunch | .02 |
| Carrots, bunch | .02½@.03½ |
| Cucumbers, bu | .50@1.00 |
| Cabbage, crate, home grown | 1.50@1.60 |
| Cauliflower, box | .25@.50 |
| Celery, square | .40@.50 |
| Lettuce, head, crate | 2.50@4.00 |
| Onions, sack, 100 lbs | 2.00@3.50 |
| Peppers, bu | .25@.75 |
| Radishes, bunch | .02@.02½ |
| String beans, box | .40@.60 |
| Sweet corn, sack | .40@.50 |
| Tomatoes, box | .20@.25 |

## RAINS IN TEXAS; COTTON PRICES OFF

Rains in the drought districts of Texas and prospects of further precipitation brought a selling movement in cotton markets yesterday and carried prices down irregularly and made a close only slightly above the inside of the day. There were net losses in Chicago of 18 to 28 points with other markets off 15 to 25 points. Recent buyers were good sellers and cotton came out freely from commission houses, particularly toward the last. There was also hedging pressure in southern markets and the buying appeared to be mainly in the way of taking profits by early sellers. This late selling was based on expectations of a general breaking of the drought. There was also liquidation based on uncertainty as to the government crop report will show on Monday.

Liverpool closed 17 to 21 points lower with spot sales 7,000 bales. Spots in New York closed 15 points lower at 19.10c, New Orleans 20 points lower at 18.85c. Houston was 18.70c and Galveston 18.55c. Prices follow:

| | High. | Low. | Close. | Prev. close. | Last year. |
|---|---|---|---|---|---|
| **CHICAGO MARKET.** | | | | | |
| Oct. | 19.14 | 18.95 | 18.95 | 19.18 | 18.49 |
| Dec. | 19.40 | 19.25 | 19.26 | 19.44 | 18.56 |
| Jan. | 19.43 | 19.31 | 19.31 | 19.55 | 18.53 |
| Mar. | 19.61 | 19.45 | 19.45 | 19.66 | 18.55 |
| May | 19.62 | 19.52 | 19.52 | 19.80 | 18.60 |
| **NEW ORLEANS MARKET.** | | | | | |
| Oct. | 19.04 | 18.83 | 18.84 | 19.03 | 18.42 |
| Dec. | 19.32 | 19.12 | 19.13 | 19.34 | 18.48 |
| Jan. | 19.37 | 19.14 | 19.16 | 19.40 | 18.50 |
| Mar. | 19.51 | 19.34 | 19.34 | 19.58 | 18.52 |
| May | 19.57 | 19.36 | 19.37 | 19.62 | 18.51 |
| **NEW YORK MARKET.** | | | | | |
| Oct. | 19.06 | 18.87 | 18.88 | 19.04 | 19.10 |
| Dec. | 19.42 | 18.22 | 19.24 | 19.41 | 18.97 |
| Jan. | 19.44 | 19.25 | 19.27 | 19.42 | 18.89 |
| Mar. | 19.62 | 19.43 | 19.45 | 19.68 | 18.88 |
| May | 19.71 | 19.52 | 19.53 | 19.68 | 18.87 |
| July | 19.52 | 19.47 | 19.48 | 19.65 | 18.73 |

## CORPORATION EARNINGS

PUBLIC SERVICE OF NEW JERSEY.

| For July— | 1929. | 1928. |
|---|---|---|
| Gross | $10,366,508 | $9,683,487 |
| *Net | 2,563,346 | 2,420,932 |
| Surp after charges | 1,385,396 | 1,073,551 |

*After taxes and depreciation.

GUARDIAN FIRE ASSURANCE.

For the first half of 1929 earnings applicable to common stock were $1,469,341. This is after provision for federal taxes and compares with $10.31 a share for the entire year of 1928. Statement as of June 30 shows assets of $9,512,444, an increase of $1,599,366 over the figure at the close of 1928. Surplus to treaty holders amounted to $4,124,526, an increase of $439,313.

CALIFORNIA WATER SERVICE.

The gross revenues were $2,106,744 for the year ended July 31, as compared with $2,036,083 for the preceding twelve months. Operating expenses, maintenance and taxes other than federal income tax, totaled $1,070,364, as against $1,095,985. Gross income amounted $1,036,381, which compares with $940,098 for the year ended July 31, 1928.

WEST VIRGINIA WATER SERVICE.

The gross revenues were $793,146 for the year ended July 31, as compared with $769,875 for the preceding twelve months. Operating expenses, maintenance and taxes other than federal income tax totaled $425,293, as against $433,150. Gross income amounted to $367,853, which compares with $336,724 for the year ended July 31, 1928.

FEDERAL LIGHT AND TRACTION.

| For July— | 1929. | 1928. |
|---|---|---|
| Gross | $644,475 | $617,629 |
| Net aft. tax and chg. | 137,779 | 135,666 |

EQUITABLE OFFICE BUILDING.

In the quarter ended July 31 [illegible] profit was $619,131 after depreciation, [illegible] federal taxes, etc., against $491,1[illegible] in the same quarter of the previous year.

UNIVERSAL PICTURES.

For six months ended May 4 net profit was $46,171 after charges and federal taxes, against $651,133 in the six months ended May 5, 1928.

## INVESTORS GUIDE

*Inquiries must bear the signature and address of writer. Answers of public interest will be published, those not of general interest will be mailed if stamped, self-addressed envelope is inclosed. Address letters to Investors' Guide. Answers are based upon information which The Tribune believes correct, but beyond care in securing it The Tribune assumes no responsibility.*

*Friday, September 6, 1929.*

[Copyright: 1929: By The Chicago Tribune.]

***Goodyear Tire and Rubber.***

H. C. S., Garber, Iowa.—Goodyear Tire and Rubber company's report for the six months ended June 30, 1929, came up to expectations and revealed the earning power possible under favorable operating conditions such as existed during the first half of 1929.

Earnings in the first half of 1929 were greater than those for the entire year 1928, if reserve adjustments last year are disregarded.

In spite of low selling prices on finished goods, net sales in the first half of 1929 established a new high record.

During the last few years the company has been carrying on a carefully planned expansion program in all parts of the world which is just beginning to show results.

The fact that the bulk of the company's original equipment business is done in the first half year together with a recent reduction in selling prices of second grade tires indicates that earnings in the second half year may not be up to those of the first six months.

Net sales for the first six months of 1929 were $136,747,841, against $125,777,548 for the first half of 1928.

Net income was $12,633,865 for the half year, against $3,074,200 for the first half of 1928.

Earnings in the six months ended June 30, 1929, were equal to $15.73 per share on 802,988 shares of no par preferred, and $7.02 on 1,398,126 shares of no par common.

As of June 30, 1929, earned surplus was $26,912,940. Current assets were $146,986,562 and current liabilities $21,091,302, leaving a net working capital of $125,895,260, comparing with $94,252,392 a year before.

Dividends on the common are at the annual rate of $5 per share.

The common is medium grade and somewhat speculative.

***Brooklyn-Manhattan Transit.***

J. C. R., Council Bluffs, Iowa.—Brooklyn-Manhattan Transit corporation Rapid Transit Security sinking fund 6 per cent bonds, series A, due July 1, 1968, are secured by pledge of the following securities: $89,376,000 New York Rapid Transit corporation refunding 5s of 1968, series A; $17,565,600 Williamsburgh Power Plant corporation general 5s of 1968 [No. 1]; 281,898 shares of no par stock of New York Rapid Transit corporation and 10,000 shares of no par stock of Williamsburgh Power Plant corporation.

Brooklyn-Manhattan Transit corporation net earnings for the year ended June 30, 1929 were $15,089,469. Interest and rental charges were $8,484,620.

As of December 31, 1928, there were outstanding $87,962,000 bonds of this issue.

They are a suitable investment for a business man's surplus funds.

***Aircraft Finance.***

O. W. B.—Aircraft Finance Corporation of America was organized in Los Angeles, in March, 1929, to function in the field of aviation as the acceptance corporations serve in the automobile field.

Headquarters are in Los Angeles. The company plans branches throughout the country.

Capitalization of the company consists of $20,000,000 8 per cent $10 par preferred, $10,000,000 8 per cent, $10 par class "A" non-cumulative common, and 1,000,000 shares of no par class "B" common.

Stock in this company at present represents participation in a new business venture and is speculative.

## BIDS AND OFFERS

Range of prices on bids and offers, good all day Friday, follow:

| | Bids High. | Bids Low. | Bids Close. | Offers High. | Offers Low. | Offers Close. |
|---|---|---|---|---|---|---|
| **WHEAT.** | | | | | | |
| Sept | 1.29⅞ | 1.25½ | 1.25½ | 1.34¼ | 1.33⅝ | 1.34 |
| Dec | 1.38 | 1.36½ | 1.36⅝ | 1.42⅜ | 1.42 | 1.42¼ |
| Mar | 1.44⅝ | 1.42½ | 1.42½ | 1.47½ | 1.47½ | 1.47½ |
| May | 1.48⅜ | 1.46¼ | 1.46⅝ | 1.52 | 1.51⅝ | 1.51⅞ |
| **CORN.** | | | | | | |
| Sept | 1.02½ | 1.02¼ | 1.02½ | 1.04⅝ | 1.04½ | 1.04⅜ |
| Dec | 98½ | 98 | 98¼ | 1.01 | 1.00⅝ | 1.00⅞ |
| Mar | 1.02½ | 1.02¼ | 1.02¼ | 1.04½ | 1.04⅜ | 1.04½ |
| May | 1.05⅝ | 1.05 | 1.05 | 1.07⅝ | 1.07½ | 1.07½ |
| **OATS.** | | | | | | |
| Dec | 53¼ | 52⅝ | 52⅞ | 53⅛ | 53⅜ | 53⅜ |
| **RYE.** | | | | | | |
| Dec | 1.09⅝ | 1.09 | 1.09 | 1.11½ | 1.11⅜ | 1.11½ |

GOOD ALL NEXT WEEK.

| | Wheat. | Corn. | Oats. | Rye. | Cotton. |
|---|---|---|---|---|---|
| **Bids** | | | | | |
| Dec | 1.33 | 94½ | 51⅝ | 1.04⅜ | 18.15 |
| May | 1.43 | 1.01½ | 56¼ | 1.10½ | 18.50 |
| **Offers** | | | | | |
| Dec | 1.50 | 1.07⅝ | 56½ | 1.18½ | 21.70 |
| May | 1.58¾ | 1.12 | 61½ | 1.26½ | 21.90 |

## PRIMARY GRAIN MOVEMENT

| | Wheat. | Corn. | Oats. |
|---|---|---|---|
| Receipts— | | | |
| Thursday | 2,482,000 | 816,000 | 579,000 |
| Week ago | 2,168,000 | 761,000 | 914,000 |
| Year ago | 2,555,000 | 1,005,000 | 686,000 |
| Shipments— | | | |
| Thursday | 1,855,000 | 919,000 | 952,000 |
| Week ago | 2,213,000 | 340,000 | 868,000 |
| Year ago | 1,947,000 | 598,000 | 224,000 |

**RAW SILK.**

NEW YORK, Sept. 5.—(AP)—SILK—Raw futures closed steady; sales, 520 bales. Sept., $4.95; October, $4.95; December, $4.93. Open market quotations [sixty day basis], Shanghai steam, extra, $5.20; Canton double extra A, 14-16, $8.85; Japanese crack double extra, $5.20@5.35.

General Theatres Equipment, Inc.

Common Stock

Voting Trust Certificates

LISTED ON THE CHICAGO STOCK EXCHANGE

Circular on request

PYNCHON & CO.

Members New York Stock Exchange

112 West Adams Street Chicago

New York Milwaukee London Liverpool Manchester

# HOG PRICES AT LOWEST LEVEL SINCE FEBRUARY

## Light and Under Weights Bear Brunt of Loss.

## CHICAGO LIVE STOCK

**COMPARATIVE PRICES.**

| | |
|---|---|
| HOGS—Bulk of sales yesterday | $9.00@11.00 |
| One month ago | 10.40@12.00 |
| One year ago | 11.00@13.00 |
| CATTLE—Bulk of sales yesterday | $12.00@15.00 |
| One month ago | 13.50@15.75 |
| One year ago | 15.00@17.75 |
| SHEEP—Western range lambs yesterday | $11.75@13.40 |
| One month ago | 13.00@14.00 |
| One year ago | 14.75@15.75 |

Top yesterday, $13.65; average, $12.75.

Estimated receipts at Chicago today, 2,000 cattle, 18,000 hogs, and 10,000 sheep.

**HOGS.**

Receipts, 23,000; shipments, 3,500.

| | |
|---|---|
| Bulk of sales | $9.00@11.00 |
| Heavy butchers | 9.50@10.50 |
| Butchers, 180@250 lbs. | 10.25@11.45 |
| Medium weights | 10.50@11.10 |
| Heavy and mixed packing | 8.70@9.30 |
| Rough and heavy packing | 8.00@8.70 |
| Light, 160@185 lbs. | 11.00@11.40 |
| Selected, 140@155 lbs. | 10.00@11.00 |
| Pigs, poor to choice, 50@135 lb | 7.00@10.50 |
| Stags, subject to dockage | 8.00@9.00 |

**CATTLE.**

Receipts 5,000; shipments, 2,000.

| | |
|---|---|
| Prime steers, 1,100@1,500 lbs. | $15.25@16.75 |
| Good to choice, 1,045@1,150 lbs | 13.00@16.50 |
| Poor to choice, 900@1,050 lbs | 9.50@16.50 |
| Yearlings, 750@1,000 lbs. | 11.50@16.50 |
| Bulk of sales | 12.00@15.00 |
| Low grade killing steers | 11.00@18.00 |
| Fat cows and heifers | 7.00@15.00 |
| Calves, poor to choice | 11.00@18.00 |
| Canners and cutters | 5.25@6.75 |
| Stockers and feeders | 7.25@12.50 |

**SHEEP AND LAMBS.**

Receipts, 25,000; shipments, 7,000.

| | |
|---|---|
| Wethers, poor to choice | $6.00@9.25 |
| Yearlings, poor to choice | 7.75@10.75 |
| Ewes, poor to choice | 3.75@5.75 |
| Western range lambs | 11.75@13.50 |
| Native lambs | 11.00@13.65 |
| Native lambs, culls | 8.50@10.00 |
| Western feeding lambs | 12.00@13.75 |

Additional price cuts in the hog market yesterday brought the general average down 15c at $9.95, the first time it has been below the $10.00 line since Feb. 9. Declines were uneven, with the increased supply of light and underweights suffering the brunt of the loss. Extreme top reached $11.45 early, but later bids of more than $11.10 were scarce.

The influx of medium quality 130@190 lb. hogs has made larger houses reluctant buyers, and yesterday's trade was an all day affair, with some of the largest purchases made directly before the close. About 7,000 were still in the pens and 18,000 were estimated for today. Light hogs finished mostly 25c lower, while butchers showed 10@15c decline. Packing sows held firm all day.

The recent sharp decline in the market for cattle curtailed country loading at most points and total arrivals yesterday were reduced to 5,000, which compare with 8,111 the previous Thursday. Activity was lacking and buyers easily held prices in line with the previous day's low point and 50c to $1.00 lower than a week ago.

**Cattle Run Weak.**

It was a starvation cattle run following a feast during the two previous market days this week, but with coolers jammed with beef, buyers welcomed the let up in supplies. Choice 1,324 lb. steers topped at $16.40, the lowest Thursday top since July 11. Cows and heifers were slow at the recent decline. Calves ruled strong to unevenly higher. Stockers and feeders were scarce and steady.

**Many Lambs at $13.00.**

Narrow outlet met the increased supply of lambs yesterday and bulk of the supply changed hands around the $13.00 line, about the lowest level for the bulk this year. A scattering of hand picked natives to yard traders reached $13.50@13.65 early. Aged sheep sold steady and yearlings weak in sympathy with the 25c decline recorded in most lamb sales. Country demand for feeding lambs continued fair and $13.25@13.50 bought most light weights, while medium and handy feeders sold largely at $12.50@$13.00.

Receipts at Chicago for today are estimated at 2,000 cattle, 18,000 hogs and 10,000 sheep, against 1,295 cattle, 19,241 hogs, and 9,991 sheep, the previous Friday, and 1,975 cattle, 10,066 hogs, and 12,412 sheep a year ago.

## *George C. Colbolm Made Club Aluminum Director*

One new director was added to the board of the Club Aluminum company at the annual stockholders' meeting yesterday. The new board member is George C. Colbolm, manager of the company's aluminum division. The others were reëlected.

**COTTONSEED OIL.**

NEW YORK, Sept. 5.—(AP)—COTTONSEED OIL was more active today and lower, owing to quite general selling on the rains in the western cotton belt and the decline in cotton. Refiners were credited with buying October on a scale down. The close was easy with active months 13 to 20 points net lower. Sales, 19,700 brls. Prime crude nominal; prime summer yellow spot, 9.35c; September closed 9.30c; October, 9.46c; December, 9.50c; January, 9.59c; March, 9.74c.

**ROSIN AND TURPENTINE.**

SAVANNAH, Ga., Sept. 5.—(AP)—TURPENTINE—Firm; 47⅝c; sales, 372 casks; receipts, 1,015; shipments none; stock, 20,290. ROSIN—Firm; sales, 1,126 brls; receipts, 3,499; shipments none; stock, 116,943. Quote: B, $7.80; D, $7.80; E, $7.80; F, $7.80; G, $7.80; H, $7.80; I, $7.80; K, $7.80; M, $7.80; N, $7.80; W G, $7.85; W W, $8.25; X, $8.25.

## MONEY AND EXCHANGE

Money in Chicago firm at 6½@7 per cent on collateral. Commercial paper, 6@6¼ per cent, 6@7 per cent over the counter. Bankers' acceptances, 5⅛@5¼ per cent. Chicago clearings yesterday were $130,700,000, compared with $97,100,000 a week ago and $130,600,000 a year ago. New York clearings were $1,658,000,000.

**NEW YORK MONEY MARKET.**

NEW YORK, Sept. 5.—(AP)—Call money steady; 9 per cent all day. Time loans steady; 30 days, 8⅞@9; 60-90 days, 8⅞@9; 4-6 months, 8⅞@9 per cent. Prime commercial paper, 6@6¼ per cent. Bankers' acceptances unchanged. Bar silver 52⅛c. Mexican dollars, 39⅛c.

**FOREIGN EXCHANGE.**

Closing foreign exchange in amounts of $25,000 and over between banks as quoted by the Continental Illinois Bank and Trust company.

| | Sept.5 | Sept.4. | Wk. ago. | Yr. ago. |
|---|---|---|---|---|
| London— | | | | |
| Cables | 484.75 | 484.82 | 484.75 | 485.28 |
| Checks | 484.25 | 484.32 | 484.25 | 484.78 |
| Paris— | | | | |
| Cables | 3.91⅝ | 3.91⅝ | 3.91 | 3.90 |
| Checks | 3.90⅝ | 3.90⅝ | 3.90 | 3.90 |

The following quotations are for checks:

| | Sept.5 | Sept.4. | Wk. ago. | Yr. ago. |
|---|---|---|---|---|
| Italy | 5.23 1-32 | 5.23 | 5.23⅛ | 5.23⅜ |
| Belgium | 13.90 | 13.90 | 13.91½ | 13.90⅜ |
| Switz'land | 19.25½ | 19.25 | 19.25 | 19.26½ |
| Holland | 40.07¼ | 40.07 | 40.07¼ | 40.10 |
| Denmark | 26.62½ | 26.62½ | 26.62 | 26.68½ |
| Sweden | 26.79¼ | 26.79 | 26.78⅝ | 26.77 |
| Norway | 26.63¼ | 26.63½ | 26.63½ | 26.68½ |
| Spain | 14.74¼ | 14.74½ | 14.76 | 16.60 |
| Germany | 23.80¼ | 23.80½ | 23.81½ | 23.83½ |
| Austria | 14.10 | 14.10 | 14.10 | 14.11 |
| Poland | 11.24 | 11.24 | 11.24 | 11.30 |
| Greece | 1.29 | 1.29 | 1.29 | 1.29⅜ |
| Roumania | .60 | .60 | .60 | .61½ |
| Jugo-Sl. | 1.76 | 1.76 | 1.76 | 1.76½ |
| Czecho-Sl. | 2.96 | 2.96 | 2.96 | 2.96⅜ |
| Finland | 2.52 | 2.52 | 2.52 | 2.52⅜ |
| Canada | *5.93 | *5.93 | *7.34 | *7.78 |
| Argentina | 42.00 | 42.00 | 42.00 | 42.23 |
| Brazil | 12.00 | 12.00 | 12.00 | 12.30 |
| Hongkong | 48.30 | 48.25 | 48.35 | 50.30 |
| Shanghai | 57.50 | 57.50 | 57.88 | 64.90 |
| Japan | 46.65 | 46.65 | 46.65 | 46.40 |
| India | 36.10 | 36.10 | 36.00 | 36.75 |
| Chile | 12.10 | 12.10 | 12.10 | 12.17 |
| Bulgaria | .73 | .73 | .73 | .74 |
| Singapore | 56.63 | 56.63 | 56.63 | 56.75 |
| Hungary | 17.45 | 17.45 | 17.45 | 17.45 |

*Per thousand discount. All other quotations are values in American cents.

## *PLAN 8 STORY BUILDING NEXT PARADISE MOVIE*

Pellegrini Bros. have bought the property at 205-11 North Crawford avenue, adjoining the Paradise theater on the south, from Frank O. and Marie Koepke an undisclosed price, subject to incumbrances of $110,000. When present leases expire in 1930 the new owners, it is stated, will tear down the present structure and erect an eight story combination office, hotel and store building. The site is now improved with two shops and thirty-one flats. The lot is 75x125. Michael Flicht & Co. and Schwartz Bros. were brokers in yesterday's deal.

**ON FOREIGN BOURSES.**

LONDON, Sept. 5.—(AP)—The weekly statement of the Bank of England shows the following changes in pounds: Total reserve decreased 2,271,000; circulation increased 2,186,000; bullion decreased 85,000; other securities increased 5,364,000; public deposits decreased 11,423,000; other deposits increased 17,004,000; notes decreased 2,292,000; government securities increased 2,530,000. The proportion of the bank's reserve to liability is 26.04 per cent compared with 29.29 last week. Rate of discount 5½ per cent.

PARIS, Sept. 5.—(AP)—The weekly statement of the Bank of France shows the following changes in francs: Gold increased 127,000,000; sight balances abroad increased 1,000,000; bills discounted at home increased 1,209,000; bills bought abroad increased 2,000,000; advances decreased 33,000,000; circulation increased 2,114,000,000; current accounts decreased 652,000,000. Rate of discount 3½ per cent.

## WORLD'S GRAIN MARKET NEWS

Stubbornness of the American wheat markets in resisting liquidating and short sales by pit traders and closing only slightly lower, puzzled traders, especially when it is considered that trading is light, the volume in Chicago being under 50,000,000 bu. At the same time the open interest holds around 215,000,000 bu. Traders all agree that new incentives and continued buying support are necessary to keep prices moving upward. Traders are expecting a break in the Argentine drought and say that there must be increased speculative and export buying to sustain a higher level of values.

Rains over part of the corn belt, although admitted to be too late to help the crop to any extent, created bearishness among local traders and checked outside buying. Traders say the market is not acting in accord with crop damage reports and those bullish are disappointed as they believe that sufficient injury to the crop has occurred to warrant a higher price level.

There were sales of No. 2 Northern Manitoba spring wheat cif Liverpool at $1.65. The quantity sold was not given by the seaboard exporter who was credited with making the trade.

## FINANCIAL NOTES

The Pacific Gas and Electric company announced yesterday the issuance of stock purchase rights which they estimated had an aggregate value, on the basis of present quotations, of $30,000,000. New stock is offered to shareholders under two separate rights. The first right entitles the purchase of one extra share at $25 for each ten shares held, and the second entitles the purchase of one additional share at $55 for each ten shares held. Rights will apply to stockholders of record approximately Sept. 30.

Meeting of the bondholders of the Cuban Dominican Sugar company, called yesterday to consider plans for raising $4,000,000 to meet current maturities and expenses of the company, was adjourned until Sept. 19, to permit further deposits of bonds.

Forty additional stores are being opened in England by the F. W. Woolworth company and 23 in Germany, H. T. Parsons, president of the company, said yesterday upon his return from Europe. When all are opened the company will have 400 in England and 60 in Germany. The company is not planning on entering other European countries, Mr. Parsons said.

New financing to be undertaken soon will include an issue of $15,000,000 6 per cent $50 par cumulative preferred stock of the Starrett corporation, which constructs and finances building operations in many of the country's largest cities.

Associated Telephone and Telegraph Co.

Six Dollar Preferred Stock WITH WARRANTS

*Controlling:*

Automatic Electric, Inc., Chicago
Automatic Telephone Mfg. Co., Ltd. Liverpool, England
The New Antwerp Telephone and Electrical Works, Antwerp, Belgium

*Listed on The Chicago Stock Exchange*

Priced at $92.50 and accrued dividends to yield about 6½%

DAWES & COMPANY

39 South La Salle Street CHICAGO

The PRUDENTIAL COMPANY
PREFERRED SHARES DIVIDENDS

A regular quarterly dividend of 1½% and an extra dividend of 18¾ cents has been declared on Prudential Preferred share issued by THE PRUDENTIAL COMPANY, a Maryland Investment Trust, with principal offices in Chicago, Ill., payable on October 1st, 1929, to the Stockholders of Record at the close of business on September 24th, 1929. Transfer books will not be closed. Checks will be mailed.
DANA E. MORRISON, Secretary.
Chicago, Ill.

The PRUDENTIAL COMPANY
COMMON SHARES DIVIDENDS

A regular quarterly dividend of 50 cents on Prudential Common shares has been declared by THE PRUDENTIAL COMPANY, a Maryland Investment Trust, with principal offices in Chicago, Ill., payable on October 1st, 1929, to the Stockholders of Record at the close of business on September 24th, 1929. Transfer books will not be closed. Checks will be mailed.
DANA E. MORRISON, Secretary.
Chicago, Ill.

NORTHWESTERN ELEVATED RAILROAD COMPANY
First Mortgage Five Per Cent. Bonds dated September 1, 1911

CENTRAL HANOVER BANK AND TRUST COMPANY gives notice that pursuant to the provisions of Section 3 of Article Two of a certain Trust Agreement dated July 1, 1914, between the above named Railroad Company, the undersigned, and others, it will receive sealed proposals for the sale to it of the above described Bonds at a rate not to exceed 102 per cent, and accrued interest, the total offer not to consume more than $184,673.13.

Sealed proposals will be opened at the office of Central Hanover Bank and Trust Company, No. 70 Broadway, New York City, at 12 o'clock noon on September 13, 1929.

The right is reserved to reject any and all tenders.

CENTRAL HANOVER BANK AND TRUST COMPANY,
By: F. WOLFE, Asst. Vice-President.

AMERICAN YVETTE CO., INC.
PREFERENCE STOCK DIVIDEND

The Board of Directors of the American Yvette Co., Inc., has declared a quarterly dividend of fifty cents per share on the preference stock, payable October 1, 1929, to stockholders of record at the close of business on September 16, 1929.
Dated August 30, 1929.
G. F. H. KONIG, Treasurer.

AMERICAN CAN COMPANY
Preferred Stock.

A quarterly dividend of one and three-quarters per cent has been declared on the Preferred Stock of this Company, payable October 1st, 1929, to Stockholders of record at the close of business September 16th, 1929. Transfer Books will remain open. Checks mailed.
R. A. BURGER, Secretary.

CHICAGO'S MOST COMPLETE RENTAL DIRECTORY

Chicago families without number go flat-hunting every year. Each of them is as anxious as you to find the ideal apartment. Each wants good location, convenient transportation, rental within their means.

LET THE TRIBUNE FIND YOUR APARTMENT

As usual, the early birds will catch the worms. The people who seek the place they want now will have a far better chance of getting it than the laggards. And some of these early birds may want exactly the place you would choose and lease it before you have a chance.

Get the jump on these apartment-seekers—find your ideal place now! Turn back to the Want Ads, where you will find more Apartment to Rent advertising, day in and day out, than in all the other Chicago newspapers combined.

WITH THE HELP OF THE TRIBUNE, YOU CAN FIND YOUR NEW HOME, LEASE IT, AND BE THROUGH WITH HOME-HUNTING WORRIES.

Chicago Tribune Want Ad Section

# Chicago Daily Tribune

THE WORLD'S GREATEST NEWSPAPER

The Tribune's Telephone Number Is Superior 0100

FRIDAY, SEPTEMBER 6, 1929.



## GASOLINE ALLEY—AN UNEXPECTED PLEASURE

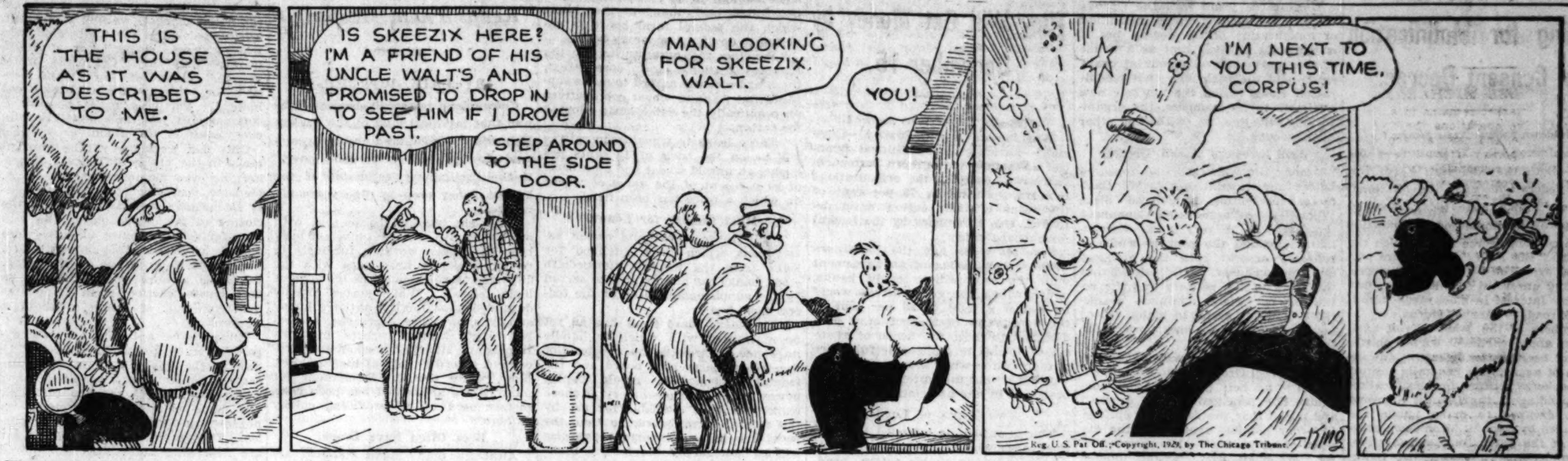


# THE HAWK

By ROY VICKERS

SYPNOPSIS.

Douglas Dorling, a young British peer, is sent to Dartmoor prison on the perjured testimony of Cora Sefton, an unscrupulous woman in love with him. In revenge, because he snubbed her advances, she swears she saw him kill a policeman during a night club raid.

Dorling is a famous aviator, but to keep this knowledge from his mother and spare her worry, he has been using the assumed name of Douglas Harris; and as Douglas Harris he is tried and convicted.

While the convicts are at work in a quarry, Douglas finds a tobacco tin containing an unsigned note, telling him he will be rescued the next day. He follows directions and escapes in a furniture van. He is shaved, dressed in new clothes, and driven to the Gunter hotel where, to his amazement, he is greeted by Cora Sefton. She has registered as his wife.

Cecily Warren, the girl Doug loves, is also staying at the Gunter hotel, and is stunned when she sees him embraced by Cora. She assumes that he has been secretly married, and leaves for London at once, disillusiond and heartbroken.

The manager of the hotel overhears Sir Aylmer Granston, Doug's old friend, greet him as Lord Dorling. He asks if Mrs. Sefton is Lady Dorling, and when Doug says she is not, he requests that they leave at once. Doug lies out of the difficulty, but sees it is imperative to get away before the manager discovers his deception. The following morning he drives to London with Judge Granston, leaving a note for Cora. She instantly wires to Jabez Malloran, a well known amateur connoisseur of the arts and a neighbor of the Granstons. As Malloran is decoding the wire, Marthe Perraile, Cecily's maid, calls to report to him. She is obviously in his employ. He orders her to bring the girl within a few days to a town called Mortvaig in Scotland.

### INSTALLMENT XI.

### CECILY CAUSES A SENSATION.

Judge Granston had a house in Barrington square, that quiet and most expensive residential quarter in west central London. Hugh brought the car to a halt outside No. 41.

"Half past 5," grunted the judge. "Hugh, you've broken the law and risked our necks, with the net result that we've nothing to do till dinner time. Douglas, my boy, you'll have to excuse me while I have a nap. Hugh, give him the room next to yours."

Ten minutes later Dorling left the room that had been allotted to him and went out of the house. As his foot touched the pavement he felt a wild exhilaration. Here was the embodiment of freedom—to walk alone, unnoticed, one of London's anonymous millions. In five minutes he was in the Theobald's road and presently turned into a small news agent-tobacconist's. The proprietor, a cripple in early middle age, glanced at him for a moment without interest.

"Well, Jarvis, how goes it?" asked Dorling brightly.

"Well, now, m'lord. Tell you the truth, I didn't recognize you, not at first I didn't. Of course, if I'd seen you first in the full light——"

"That's all right! You weren't expecting me. How are things?"

"O, middling to good, m'lord—though with this 'ere betting tax and the police always nosing you 'ave to keep yer eyes open nowadays. And 'ow's yerself, m'lord? I did 'ear that you'd gorn to Africa some time back."

"Yes. The fact is, Jarvis, I got into a bit of a mess. Frankly, I've come to you to help me—if it doesn't go against your conscience."

"Conscience, eh? 'Ain't got much in that line, m'lord. But what I've got wouldn't let me refuse anything that you or any of your family or friends was to ask of me, even if I didn't want to do it. Your father needn't 'ave set me up in this little business—I 'aven't got no claim on nobody but the government, rightly speaking, for this 'ere leg."

"I shall be getting letters and possibly telegrams addressed to me here as

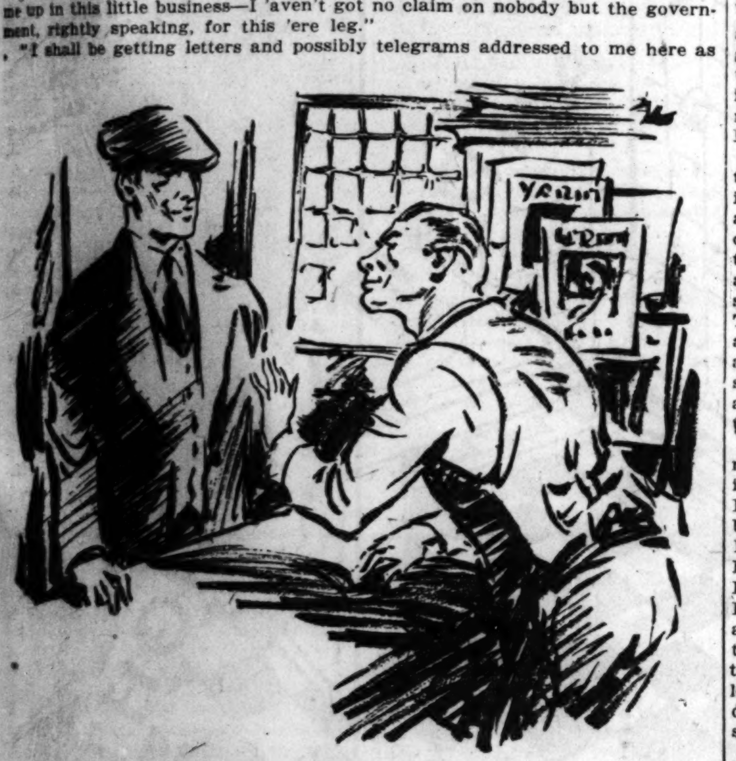

*"They won't find out from me," laughed Jarvis.*

'Mr. Sefton,'" explained Dorling. "Anything that comes between now and 10 o'clock tonight I want sent here." He wrote down the judge's address. "After that send everything to me at Dorling. I fancy the people who send the messages will try to find out who you're sending 'em on to. They know my name isn't Sefton, but they don't know what it is."

"They won't find out from me!" laughed Jarvis. "Trust me for that, m'lord."

"I will trust you, Jarvis—and I'm much obliged to you. Good night."

Outside the shop he decided to take a walk before dinner, but changed his mind. A vague sense of danger assailed him that was at once dispelled when he returned to the judge's house. As he dressed for dinner his spirits rose higher and higher. He had taken the game out of Cora's control and was playing his own hand, taking his own risk of a false step.

Lady Granston was genuinely pleased to see him. Dinner he thoroughly enjoyed. When Lady Granston withdrew, urging them not to sit too long over their port, the judge became serious.

"Of course, you're young yet—but not too young to take your seat in the house and start a line of your own as your father did. The lords want a few high spirited youngsters to stir 'em up. If you ever think seriously of it, boy, come to me and we'll talk politics. . . . O! Ah! Excuse me a minute, Douglas," he finished as the butler brought the late edition of the judge's favorite evening paper.

"Huh! We ought to have come back yesterday," he grunted. "I see there was a Sheridan original knocked down at Christie's for eight hundred. Ah! . . 'was finally knocked down to Mr. Malleron, who is well known.'"

Hugh was called to the telephone.

"It's Malleron, uncle," he said a moment later. "He wants to know whether you're interested in the Sheridan manuscript—and can he come round and show it to you?"

"O. Yes. Yes. Tell him I'd be delighted. Say, it's good of him to bother."

Five minutes later Mr. Malleron was announced.

"This is very good of you, Mr. Malleron. Very good, indeed," said the judge, beaming.

Malleron beamed back as at a brother collector.

"I thought you'd be interested. I have it in the bag. If you want it you can take it for what it cost me. It's not my line of interest."

"But, my dear sir, I couldn't dream——"

"It's a trifle. As a matter of fact, I only bought it on behalf of a friend who could not be present. And—er—my friend seemed to think that"—he gave a short, deprecatory laugh—"that my ignorance had been exploited in the matter of the price. I was sorry to lose a friend."

Dorling glanced idly at the visitor and knew suddenly that he had seen him before.

"Ah, I am forgetting. Forgive me, Douglas. I have as guest the son of an old friend. Let me introduce Lord Dorling—Mr. Malleron."

"Surely we have met before!" exclaimed Malleron.

In that moment Dorling knew. Before him was the man he had seen talking to an official outside the prison.

"I'm afraid not, sir," he said with easy deference to the other's years. "My kind is pretty common, I fancy—but I should not forget having met you."

"Your elegance, Lord Dorling, leaves me speechless," said Malleron. He was a grand seigneur, indeed, out of a nineteenth century melodrama, thought Dorling, yet the old man seemed free from conscious affectation. "Come, now. I recently had the privilege of meeting Lady Dorling—your mother, presumably. That explains my mistake. I have a tiny place less than twenty miles from Dorling and your mother was good enough to invite me to look at your fourteenth century missals. We must talk about them some time. At present Sir Aylmer is waiting to see the manuscript."

"Let's all go upstairs," said Sir Aylmer.

Lady Granston received Mallerson, then gracefully left him to her husband.

"Those two don't want us to entertain them," she said to Dorling. Her eyes twinkled as she added, "I've just rung up a dear girl who has consented to come round and make a fourth at bridge—Cecily Warren. I didn't mention that you were here—I'm keeping you as a little surprise. She should be here at any minute now."

Cecily! He was safe now, he assured himself, and there was no reason to restrain his joy at the prospect of meeting her.

"Miss Warren," announced the butler.

"Hullo, Douglas!"

There was some odd quality in her voice that chilled him. Her eyes, too, were hard as diamonds.

"I hardly knew you at first," the strange voice that was somehow Cecily's continued. "You've been in the wilds so long and no one has had any news of you. We don't even know whether you are married or not."

"Married!" he echoed and laughed unnaturally. "Good heavens, no!"

"How funny!" she exclaimed. "A Mrs. Sefton whom I met at the Gunter at Princetown distinctly implied that you were."

The girl's words and the manner in which she uttered them caused a sensation. Jabez Malleron alone seemed utterly uninterested.

[Copyright: 1929: By Roy Vickers.]

[Continued tomorrow.]

# Movies Warn Screen Struck Chicago Girls

## Say People for Talkies Are Plentiful.

Chicago girls who think they can break into the movies by way of the talkies should think again before they seriously heed the advertisements glorifying talkie training for the amateur. That was the purport of a warning issued yesterday by Flint Grinnell, manager of the Chicago Better Business bureau.

In a recent investigation, made by the bureau, it was disclosed by leading motion picture corporations that actors for sound films easily are secured, that no future shortage of able talkie actors is anticipated, and that amateurs, without motion picture or stage experience, are not in demand. The corporations further believed that amateurs cannot acquire the art of acting for talking pictures by correspondence, but only by actual stage and motion picture experience or training in recognized schools.

"Regardless of such expert testimony by leading corporations including Metro-Goldwyn-Mayer, Paramount, Famous Players-Lasky corporation, United Artists corporation, Universal Pictures corporation, Warner Bros., Fox Film corporation, Inspiration Pictures, Inc., and Pathe Exchange, Inc., local advertising for such schools appears to guarantee employment of their students. It is evident that these claims are untrue and the ridiculous sums charged can only be marked down as losses by those who subscribe for training."

* *

## Reports Aid Given 3,261 Persons During Year at Its Shelter

Following a policy of rendering aid first and then investigating, the Chicago Woman's Shelter, 1514-18 West Adams street, has cared for needy women and children from twenty-three states, representing twenty nationalities. This was stated in the annual report issued yesterday by Christine M. Kuppinger, superintendent.

A total of 3,261 persons, including 401 mothers and children, 198 unmarried mothers, women out of employment, homeless strangers, and the friendless aged, were aided during the year.

The home was founded in 1906 by the late Dr. Jean Turner Zimmermann. Officers of the shelter are Mrs. Inez Rodgers Deach, president; Mrs. W. R. Hatfield, vice president; Mrs. T. Atkinson Jenkins, secretary; Mrs. Minnie Kingsley Moore, corresponding secretary; Dr. Mary Van Alstin Maxon, medical advisor; and Miss Mary Jean Ackermann, assistant superintendent.

* *

## Clubs, Churches' Help Sought to Promote Safer Chicago Living

Plans to enlist clubs, churches, civic organizations, and business firms to support Chicago Safety week, from Sept. 29 to Oct. 5, were made yesterday at a meeting of the Chicago safety council. During the week the city will be host to the eighteenth annual national safety congress, which will run from Sept. 30 to Oct. 4.

The congress will offer a condensed course in safety in 125 sessions with a total of 354 speakers. An attendance of 7,000 is expected. The goal of the conference is to reduce the 1928 fatalities of 96,000 in industrial, home, auto, and other public accidents throughout the United States.

George G. Traver, manager of the Chicago safety council, announced the doctrines of safety will be spread by speakers at schools, churches, clubs, business houses, and public gatherings. The organization plans to bring attention to observance of the week by distributing literature and displaying 50,000 safety posters.

* *

## Daughters of Confederacy Give Texan a Scholarship

Two scholarships, one to Northwestern university and the other to the University of Chicago, were announced yesterday by Stonewall Jackson chapter of the United Daughters of the Confederacy. Miss Clyde Montgomery of Texas has been awarded the Northwestern scholarship and the other will be awarded as soon as an applicant is found who meets the requirements, Mrs. C. H. Cook, president of the chapter, said. Applicants must be descendants of Confederate veterans and require assistance.

## The Inquiring Reporter

Every Day He Asks Five Persons, Picked at Random, a Question.

The Tribune will pay $5 for each question accepted for the Inquiring Reporter to ask. Send your name and address with your question to "Inquiring Reporter," Chicago Tribune. For today's question Mrs. Lillian Gustafson, 822 McKean avenue, Baltimore, Md., was awarded $5.

**The Question.**
What is your pet traffic peeve?

**The Answers.**

Mrs. Jessie Forest, 644 Diversey parkway, housewife.—Mine is the driver in a hurry who always is dodging in and out of traffic and almost running you into the curb. The Michigan avenue bridge's going up about the time I get to it is a close second.

Harold Tierney, 1634 Carmen avenue, policeman.—Those people that insist on parking their cars at a three-quarters angle on a narrow, busy street, such as Central avenue and many others I could name, are the ones that peeve me. Another is the guy continually tooting his horn when he knows he can't move any faster.

Darrell H. Lyall, 1219 Winona avenue, employing printer.—My pet peeve is the driver who simply has to beat the lights. Many an accident is caused by such persons. Another pest is the driver who decides to make a left turn on a crowded boulevard, and ties up traffic, with the strong possibilities of collisions.

Floyd Young, 1459 Olive avenue, superintendent of Lincoln Park aquarium.—Unaccustomed as I am to driving an automobile I really haven't any pet traffic peeve. The peeve due to overcrowded boulevards, probably will be removed by the new outer drive now being rushed to completion, the superhighway and other plans.

William Black, 1717 School street, policeman.—What traffic peeves can a police officer have when stationed in the Lincoln park lion house, unless it's the kids who insist on roller skating or riding bicycles into the place, running into people and causing disturbances? The traffic coming through Lincoln park is very orderly.

# Alumnae Get Club Control at Michigan

## Mrs. W. D. Henderson to Have Charge.

[Chicago Tribune Press Service.]

Ann Arbor, Mich., Sept. 5.—The alumnae council of the University of Michigan will take over completely the management of the new Women's League building, it was announced here today. Mrs. W. D. Henderson, executive secretary of the council, will assume active charge of the institution on Sept. 10, replacing Mrs. Zoe B. Bolles.

This announcement is the climax of various disagreements concerning the handsome new club building for university women. The club was opened last May, and it was understood the building was to be turned over to the university.

Mrs. Bolles refused to say anything about her replacement by Mrs. Henderson, except that she is not resigning as her contract runs until April 1, 1930, though Mrs. Henderson will assume charge next Monday.

When Mrs. Henderson comes in the present staff of the building will leave. Miss Ruth Hawks, comptroller; Virginia Handley, secretary, and Harriet McIntyre, cafeteria checker, are among those who have resigned. The building has remained open this summer and has been operated at a profit.

Looking forward to the time when the university would become owner of the new building, a board of governors was named by the regents last September. Mrs. Bolles was obtained by the board of governors as director of the building. At commencement time last June the alumnae council met and expressed dissatisfaction with the board of governors.

The regents of the university dissolved the board of governors in June. It was announced today Mrs. Henderson would take complete charge for the alumnae. It is understood, however, that part of the agreement is that she will resign her duties at the league the first of next April, and the building then will become university property. This could not be confirmed.

There is said to be some disagreement between under graduate women and Mrs. Henderson. Some under graduate directors of the Women's league wanted to give up the use of the building, but the differences were settled. Those directors charged Mrs. Henderson was deaf to pleas of the students, for whom the building was intended.

## J. D. Rockefeller Jr. Among Founders of New Art Museum

New York, Sept. 5.—[Special.]—The establishment of an American museum of modern art, devoted to the exhibition of the work of recent and contemporary artists, was announced today by Frank Crowninshield on behalf of the seven organizers of the museum.

John D. Rockefeller Jr. is treasurer of the organization and Mr. Crowninshield is secretary. A. Conger Goodyear is chairman of the board and the directors include Miss Lizzie Bliss, Mrs. W. Murray Crane, Prof. Paul J. Sachs, and Mrs. Cornelius J. Sullivan. Alfred H. Barr Jr., an authority on modern art, has been engaged as director of the museum.

Temporary quarters for the museum have been rented in the Heckscher building on 5th avenue and the first exhibition will be held some time in October.

The museum, its organizers hope, eventually will come to fill a place in American art circles similar to that occupied in Europe by the Luxembourg museum of Paris.

"The ultimate purpose will be to acquire from time to time (either by gift or by purchase) a collection of the best modern works of art," the announcement said. "The possibilities of the Museum of Modern Art (which is the name of the new enterprise) are so varied and so great that it has seemed unwise to the organizers to lay down a too definite program for it, beyond the present one of a series of frequently recurring exhibitions during a period of at least two years."

* *

## Miss Grace Farrell Here to Head Chicago Y. W. C. A.

*(Picture on back page.)*

Miss Grace Farrell of Baltimore, new executive secretary of the Chicago Y. W. C. A., has arrived to take active charge of the programs for the 500,000 persons served by the organization. She succeeds Miss Anne Guthrie, who has become continental secretary for the Y. W. C. A. in South America. Miss Farrell's first work will be the organization of the educational program for girls in the loop, west side, Hyde Park and South Parkway branches of the Y. W. C. A., in which sixty courses will be offered.

* *

## Vivian Duncan Re-engaged to Swedish Movie Actor

Hollywood, Cal., Sept. 5.—[Special.]—Vivian (Topsy) Duncan of the Duncan sisters today announced her engagement to Nils Asther, Swedish movie actor. They announced an engagement in 1927, but later Miss Duncan said it was broken. Today when Nils slipped a ring on Miss Duncan's finger he said, "I never stopped loving her." Miss Duncan said the marriage would take place within a few weeks.

## TODAY'S BRIDE

*MISS WILLAMINE HORTON.*
[Hendershot Photo.]

The marriage of Miss Willamine Horton, daughter of Mr. and Mrs. William H. Horton of 10552 Eggleston avenue, to J. Gordon Woolsey, son of Mr. and Mrs. J. K. Woolsey of Albany, N. Y., is to take place today.

## Youngest Mussolini Moves Italian Affairs to Site of Her Cradle

FORLI, Italy, Sept. 5.—(AP)—Anna Maria Mussolini, latest addition to the family of the duce and sublimely unconscious of breaking precedents and rules, was duly enrolled today as a citizeness of Italy, her birth certificate bearing the signatures of both the premier and of the finance minister Mosconi. Imposing delegations of functionaires, headed by Fascist Grand Officer Guido Farello, prefectorial commissary of the Forli commune, went to Premier Mussolini's villa Carpena to receive the official paper from the proud father.

The premier pressed Sig. Mosoni into service as a witness, interrupting the finance minister's report on the weighty deliberations at The Hague reparations conference.

Anna Maria's arrival caused the permanent grain committee to transfer its sessions from Rome to Forli, obliging two ministers, two senators, two deputies and the director general of agriculture to go to her father's villa.

The youngest Mussolini will be christened before Sunday, probably by the bishop of Forli. Signora Mussolini is nursing the baby herself.

* *

## American Film Producers Still Protesting for France

[Copyright: 1929: By the New York Times.]

PARIS, Sept. 5.—The delivery of a new memorandum from the American film industry, defining once more its position in the controversy in France which took place a week ago and several new conferences with government and cinema officials have failed to mark progress toward settlement. Francois Poincet yesterday received Will Hays' representative, who outlined the American producers' refusal to accept the contingent system and its preference for tariff and censorship measures, if needed, to limit American films shown in France. The proposal which has been formulated by the French Chambre Syndicale for a customs compromise has been shelved by the government because at the last moment leaders of the French industry withdrew their support of that measure. There remains a proposal for continuing under the present 7 American films sold in France to one bought for American showing contingent quota instead of 3 to 1 which the French would apply, but American companies are unwilling to revert to this unless they receive assurance that the situation will not be altered by another new ruling within a short time.

* *

## Chicagoans in Rome.

[Chicago Tribune Press Service.]

ROME, Sept. 5.—The following Chicagoans registered at THE TRIBUNE office here today: Mr. Gordon Adamson, Mr. and Mrs. J. Campbell, and Mr. and Mrs. Henry Adamson.

**OCEAN STEAMSHIP MOVEMENTS.**

| Arrived. | At. | From. |
|---|---|---|
| Luetzow | New York | Bremen |
| United States | Copenhagen | New York |
| Vulcania | Trieste | New York |
| America | Cherbourg | New York |
| **Sailed.** | **From.** | **To.** |
| Mauretania | New York | Southampton |
| Cuba | New York | Havre |
| Muenchen | New York | Bremen |
| Amer. Trader | New York | London |
| Westphalia | New York | Hamburg |
| G. Washington | Cherbourg | New York |
| Volendam | Southampton | New York |
| Pres. Madison | Yokohama | San Francisco |

# Science Tests Rats to Learn Student Secret

## Seeks. Mental, Disease Factors in Athletics.

[Chicago Tribune Press Service.]

New Haven, Conn., Sept. 5.—The white rat has been called on by research workers to prove conclusively whether the scholastic standing of athletes is impaired by participation in sports, it was announced today at the ninth international congress of psychology meeting at Yale university.

In a report, submitted by Profs. Colman M. Griffith and S. M. Corey of the University of Illinois, full details of the experiments were recorded. A second question is whether letter men, straining to add to the laurels of their alma mater, are not predisposed to pulmonary diseases.

Scholastic averages, intelligence tests, and ordinary vital statistics have not answered either question, the professors reported, and so the white rat, much bedeviled animal of science, has been put on the psychological track team, football squad, and basket ball quintet.

A group of the rodents are in training now at Illinois, and they are being systematically put through a course of exercises corresponding to the amount of energy expended by a college athlete.

After the rats have finished their "season" and, figuratively, brought glory to old Illinois, they are to be innoculated with cultures to determine their susceptibility to diseases of the lungs. Profs. Griffith and Corey reported today it was too early to predict results of the experiments, but that adequate data would be at hand in six or eight weeks.

Incidentally, while the athletes are being tested, the experimenters will endeavor to learn something about the collegiate "crammers," the sedentary students whose goal is the key of Phi Beta Kappa. A company of rats is being kept apart. They get a minimum of exercise. They are sent through a maze and their erors noted. Then the athletic rats follow them and their errors are counted and comparison is made.

Just how the experiments are being made was described by Prof. Griffith as follows:

"An elevated maze which has been standardized for this and a related series of researches sets the learning problem. Exercise is provided in several different ways. The control subjects live in a large cage and take as much exercise as they desire. A group of sedentary rats live in a confined space, where a minimum amount of exercise is possible.

"Each subject (rat) is weighed every day and these weights are correlated with the amount of exercise and with rate of learning. Learning is judged in terms of several criteria—viz.: Number of errors, total time spent on maze, time spent in actual movement on maze, and time of relearning after an interval of two weeks. Since heavy exercise involves the factor of hunger, one of the first subproblems has been the relation between hunger and rate of learning."

### BEG YOUR PARDON!

An item yesterday stated that tickets for the American Opera society's opera performances could be obtained at the society headquarters at 109 North State street. The address should have been 1009 North State street.

Everybody
Is Playing
the New Game
of
MISTAKE PICTURES
$100.00
IN CASH PRIZES
EVERY DAY!
Full Complete Details
See Page 37

## HOW TO KEEP FROM GROWING OLD

# FARMERS APPEAR LESS HOSTILE TO PACKERS' STORES

## Willing for Modification of Consent Decree.

[Chicago Tribune Press Service.]

Washington, D. C., Sept. 5.—[Special.]—Both the American Farm Bureau federation and the National Farmers' union were today recorded as approving a limited modification of the consent decree under which the Chicago "Big Four" packers are prohibited from operating retail stores, handling unrelated food stuffs or having any interest in stockyards, terminal railroads or market journals.

Members of the committee of agriculture and department bureau chiefs, holding hearings to determine the attitude of agriculture generally toward the packers' petition for modification now pending in the District Supreme court, declined to make public the brief filed by Sam H. Thompson, president of the Farm Bureau federation. It is understood, however, that, in accordance with resolutions adopted by the federation's directorate at its last annual meeting in Chicago, Mr. Thompson recommended removal of the ban upon the operation of retail stores and the handling of commodities other than meat products, but disapproved modification to permit the packers to own or control stockyards, terminal railroads and market journals.

**Conservative View from Kansas.**

In a telegram to the committee, C. E. Huff of Salina, Kas., president of the National Farmers' union, asserted his organization "believes some modification necessary but also believes that great care should be used not to destroy coöperative interests in poultry and dairy industries."

The American Farm congress, according to its president, W. I. Drummon, who appeared before the committee yesterday, favors as a measure beneficial to producer and consumer alike the modification recommended by the American Farm Bureau federation. The fourth of the great national farm orgazinations, the Grange, will make its position known following a meeting of its executive committee to be held here on Sept. 20.

Until three years ago, the Grange consistently opposed either dissolution or modification of the decree, but it is generally believed that as a result of the unusual development of chain stores and the possibility that modification would widen the markets now available to its members, the organization will line up with the other farm groups.

**Wool Growers Assail Decree.**

Among the witnesses who appeared before the committee, K. W. Chalmers, representing the Colorado State Wool Growers' association, denounced the decree as "a very unfair discrimination against the packers which is reflected against both the producer and the consumer." He insisted that the entry of the packers into the retail market would stimulate competition bound to result in higher prices for the farmer and lower prices for the consumer.

W. P. Mahoney, president of the Oregon Wool Growers' association, declared "neither producer nor consumer has benefited by the decree," and added that the farmer is entitled to every possible agency for the disposal of his products. His association, Mr. Mahoney said, would indorse modification of the decree to permit the packers to own and operate stock yards and terminal railroads, but would not approve packers' control of market journals.

**Shippers Plead for Packers.**

St. Paul, Minn., Sept. 5.—(AP)—Relief from restrictions imposed on packers by the "consent decree of 1920" was urged in resolutions adopted today by the directors of the Northwestern Coöperative Shippers' association. The resolutions, signed by J. H. Lawrence of Litchfield, Minn., president, and James Cook of Clearwater, Minn., secretary, were telegraphed to Secretary of Agriculture Arthur Hyde at Washington.

# FARM BOARD TO LEND 20 MILLION TO COTTON MEN

## They Will Get Money by December 15.

[Chicago Tribune Press Service.]

Washington, D. C., Sept. 5.—[Special.]—Extension of additional financial assistance to southern cotton coöperatives, enabling the organizations to advance members 75 per cent of the value of their cotton when delivered, was announced by the federal farm board today.

Several weeks ago the board announced negotiation of an agreement with the intermediate credit banks, under which the coöperatives would be loaned a total of 90 per cent of the fixed value of the cotton, a plan designed to meet the needs of growers compelled to realize the full price of their cotton when they need money, whether or not the cotton actually has been sold by the association.

**Two Types of Loans.**

The new plan is intended to assist the grower who wishes to obtain a substantial advance on his cotton, pending sale by the coöperative, and under the two types of loans, according to Alexander Legge, chairman of the board, $20,000,000 will be advanced before Dec. 15.

"The two types of loans," Mr. Legge declared, "are expected to meet every merchandising need of the southern cotton coöperatives in their transactions with their membership and should result in a very considerable increase in deliveries and in membership of the associations themselves. The amount of money involved will be limited only by the demands of the coöperatives."

Formation of a national cotton coöperative financing and selling organization, similar to the Farmers' National Grain corporation, recently organized at the board's suggestion, is under way, according to Mr. Legge, who declared that "the same general policy of centralization of effort in the marketing of agricultural commodities will apply to other farm products.

**Sponsored by Farmers.**

"It is the hope of the board," Mr. Legge continued, "that eventually these organizations, owned, controlled and operated by farmers, may become large enough to do for farmers on a permanent basis many of the things which the federal farm board is expected to do on a temporary basis.

"Pending the organization of the Farmers' National Grain corporation, the board recently agreed to make supplemental loans to wheat coöperatives on practically the same basis adopted for cotton.

"These loans to wheat coöperatives will be on the basis of 10 cents per bushel on unsold wheat and on a basis of 90 per cent of the value of wheat on which a price has been fixed.

**Must Qualify for Loans.**

"Only those wheat and cotton associations which have qualified for loans from the federal intermediate credit banks can at this time be served by the supplemental loans of the federal farm board.

"The farm board itself has as yet no machinery with which to handle its funds. Through the courtesy of the federal farm loan board and the federal intermediate credit banks, however, the loan machinery of those banks has been available for use by the federal farm board, so that the loans for both government agencies will be handled by the federal intermediate credit banks."

### 3 Crack Rock Island Trains on Display Today

Open house will be held aboard three crack trains of the Chicago, Rock Island and Pacific railroad today in the La Salle street station, when a reception and exhibition from 11:30 a. m. to 3:30 p. m. will mark the inauguration of new passenger service to the west. The Golden State Limited, Iowa-Nebraska Limited, and the Rocky Mountain Limited, newly equipped throughout, will be on exhibition previous to their maiden trips in the new service on Sunday.

# Busy Bee Has Nothing at All On Beekeepers

## Chicagoland Honey Crop Keeps Them Hustling.

BY PAUL POTTER.

Chicagoland is rapidly becoming, as was that mythical land of the ancient Hebrews, "a good land and a large, a land flowing with milk and honey," if the preliminary estimates of the largest honey crop in nine years are realized.

Some six hundred beekeepers with more than five thousand hives of busy bees have been working furiously in recent weeks to keep pace with the flittings and storings of the industrious little fellows. While states usually depended upon for the nation's honey supply show large decreases, according to government reports, northern Illinois and Michigan beemen are gathering a record supply of high quality, light, white nectar. Equipment for many years untouched has been completely used up in providing colony storage.

**Bees Often Save Crops.**

Although many have watched admiringly the industry and acumen of the honey bee, few have realized what our predicament might be without them. Horticulturists need them to pollinate their valuable fruit crops; bees often saving an entire crop in adverse seasons. Farmers and gardeners need them in the clover and alfalfa fields, and among the flowers. Most of us would notice the change in taste and texture of many popular foods were we called upon to live without honey.

Contrary to the common understandnig, honey is not a product of the bees themselves, but is almost entirely of vegetable derivation. Only the bee seems gifted with ability to sip from the blossom its delicious nectar and convert it into such an agreeably delightful form, in great quantities.

**Roam White Clover Fields.**

This is why beekeepers search for the rolling, blossoming fields of white alsike and sweet clover in which to let their pets roam and explore. On the honey markets we find a constant, selective demand for "intermountain white sweet clover" or "alfalfa honey," and for "California white orange." Others call for "white clover" or "northeastern buckwheat honey." Yet bees make possible a commercially profitable honey crop in every state of the union.

Only last week one of the unusual tasks in the highly skilled art of beekeeping was demonstrated by E. A. Meineke, secretary of the Cook County Beekeepers' association. With the closing of the clover blossoming season, forty-five colonies of bees were moved a distance of sixteen miles. Tired from long hours on the wing, the little fellows purred quietly as deft hands carried them to winter quarters—and, of course, without a single sting.

Enterprising apiarists are well repaid for their painstaking efforts, although the honey crop is often uncertain. Amateurs and people in many walks of life love to care for their few little colonies as devotedly as housewives nurture their pet canaries. The better beekeepers this year are averaging more than a hundred pounds of honey to the colony. And some are harvesting as high as 200 pounds of honey from an acre of sweet clover.

**Co-Op Associations Formed.**

Commercial operators are putting big scale farming practices into their bee business, leasing honey producing rights from farmers with clover fields in the neighborhood for an entire season. Frequently, neighbors rent hives of bees and contract with the owners for the year's crop on a share basis, over large areas. Honey coöperative marketing associations are being formed to market the farmers' production in several northwest states.

Under the supervision of the federal government, the American Honey institute, of which Dr. H. E. Barnard, Indianapolis, is executive secretary, new and hitherto unknown secrets about the food value of honey are to be devled into by United States department of agriculture scientists. These investigations have just been planned and financed.

Honey has been used for years as a healing and soothing food. Candy manufacturers use this sweet by the carloads. Bakers are finding increased uses for honey in breads, cakes and jumbles. Ice cream manufacturers sweetening, and some are using it regularly in sherbets. Honey, being an invert sugar, does not crystalize like cane sugar in sherbets.

Consumption of honey is on the increase, Dr. Barnard states, basing his statement on government reports. At present we are using a little more than 1 pound per capita annually. A crystalized form of it is now being placed on the market in cans, to be used like soft maple sugar or butter on bread or pancakes. It is not as sticky as the usual market form of extracted honey, he believes.


delicious with cold cuts
GULDEN'S Mustard

"Invaluable" Says Lovely Baroness

"I would not be without new wonderful MELLO-GLO Face Powder because it prevents large pores . . . stays on longer . . . spreads more smoothly and is absolutely pure," says Manon Maria, Baroness de Grazia, concert and radio singer, 100 Lexington Ave., New York City. MELLO-GLO Face Powder is made by a new French process that produces an exquisite youthful bloom. No pastiness, flakiness or irritation. No more shiny noses. Try MELLO-GLO Face Powder today.



DR. PRICE'S VANILLA EXTRACT

Be sure to say Price's to your grocer,


*Subscribe for The Tribune*

# Once 'Poisonou[s]' Tomato Evok[es] Pean of Pra[ise]

## "Love Apple" Has C[ome] Into Its Heyday.

BY JANE EDDINGTON

One of the adorably prudish
written by the vegetarian Dr. W
A. Alcott almost one hundred
ago was "The Young Housekee
Thoughts on Food and Cook
he had done the "Young
"Young Mother," etc. At the
the preface is this: "Boston,
1838." And in the last paragr
that preface the author expres
hope that the work may be
able, adding, "I hope it will p
timely contribution to the ca
human improvement—to the m
tion, the elevation, the restora
fallen humanity."

"To smile," is it not, that
as A. D. 1838, the whole comm
state, and nation consisted of
abasing themselves by the use
term "fallen humanity?" But
a grand and glowing time
forseers of which Dr. Alcott w
For instance, one of the chap
this book tells "How to Beg
Work of Reformation," or
change to a vegetarian diet,
fore that there are these c
"Cookery, as It Is"; "Cooker
Should Be"; "Economy of Ti
a Reformation in Cookery."

*His Opinion of the Tomato.*

Dr. Alcott gives a somewha
judgment on many a food, but
what he has to say of the to
quite representative of what m
ple of his day thought. He say
the tomato or love apple, I kn
little. It is chiefly employe
sauce or condiment. No one,
lieved, regards it as very nu
and it belongs, like the mushr
potato, to a family of plants,
the individuals of which are ex
poisonous. Some persons are
jured, more or less, by the aci
tomato. Dr. Dunglison say
wholesome and valuable: but
slight acquaintance leads me
ferent opinion."

**Let Us Hurrah for Dr. Dun[glison]**

With a medical man leading
on the tomato we can see how
legends about it grew and flo
but there are always Dr. Du
even in dark ages, and this
tainly has been more than am
tified by dietetics "a la M
But it would be convenient
could today dismiss the toma
as simple a finality as Dr.
Now we could write a volume
and then perhaps not do it j

*The Tomato Season.*

Using the French term "o
which looks so perfectly
though in the French it means
or opportunity, we may say
at the height of tomato o
Now is a good time to le
lengthy, yea, the abnormally
pertoire of the tomato. And if
not familiar with the tomat
most primitive of fashions j
a great meaty specimen, whic
ly has rather a minimum
wash it, rub it all over from
to stem end with the back of
and then pull off the skin t
ened, cut out stem disk a
with the stem end down,
tomato into eight sections.
sections from your fingers, a
just what the condiment to
But if you must add somet
the least sprinkling of salt.

*Baked Tomatoes.*

There are at least fifty
baking tomatoes—slowly is
that the skin will not burst
left intact. If you have bak
whole cut the blossom end
right angles, add butter and
sonings if you choose, and
pulp with a spoon.

*The Pomodoro.*

This Italian name for the l
suggests myths and caprice
is a story in one Italian c
about a priest being given t
of old Pomodoro because
his nose in everything. No
respect was intended for the
the fiction was only a gay w
senting the fact that the t
used to flavor everything
usually after it is dry o
shape of a paste. This veget
grown much earlier in the h
the world in warm countries
cold and certainly in Italy it
time to become like a famili

*Tomato Universality.*

We can find no end of ba
the statement that there is
fish or fowl, scarce a meat
table, that is not improved by
with tomatoes. But wheth
timate union with other edib
just a casual contiguity, th
has a sort of independence o
and plays a distinct part at
at which it is served whet
"gust," or as the major or t
element in the soup, sauce,
salad. A tomato is cool in h
er, and can easily be made h
without losing its identity. Q
but minced it can be used utt
as a dressing for certain sal
When we fully realize how
provocative of flavor the tom
ways definite of character, t
and high and foodless seaso

57

***Ask*** for them just like that—*Heinz Rice Flakes*—and be sure you get them. For no other cereal food of rice or any other grain offers you the same rich flavor or the precise health qualities.

***Delicious!*** Like nut-meats shaved tissue-thin and toasted to a buttery golden brown. That's how Heinz Rice Flakes taste. Crispy. Crunchy. Good. Just plain honest-to-goodness good, and entirely different from any other cereal food you ever ate!

***New!*** Heinz Rice Flakes have a new health quality, too! Thanks to a new process of cereal-making which transforms the natural roughage of the rice into a pure *cellulose* and gives the flakes the healthful properties of a gentle, *natural* laxative.

***Exclusive!*** The revolutionary process by which Heinz Rice Flakes are made was discovered and developed by Heinz. It is *owned* by Heinz. In no other cereal food can you get the particular flavor and the precise health qualities of Heinz Rice Flakes!

**HEINZ *Rice* FLAKES**

OTHERS OF THE 57... HEINZ TOMATO KETCHUP, HEINZ CREAM OF TOMATO SOUP, HEINZ SPAGHETTI



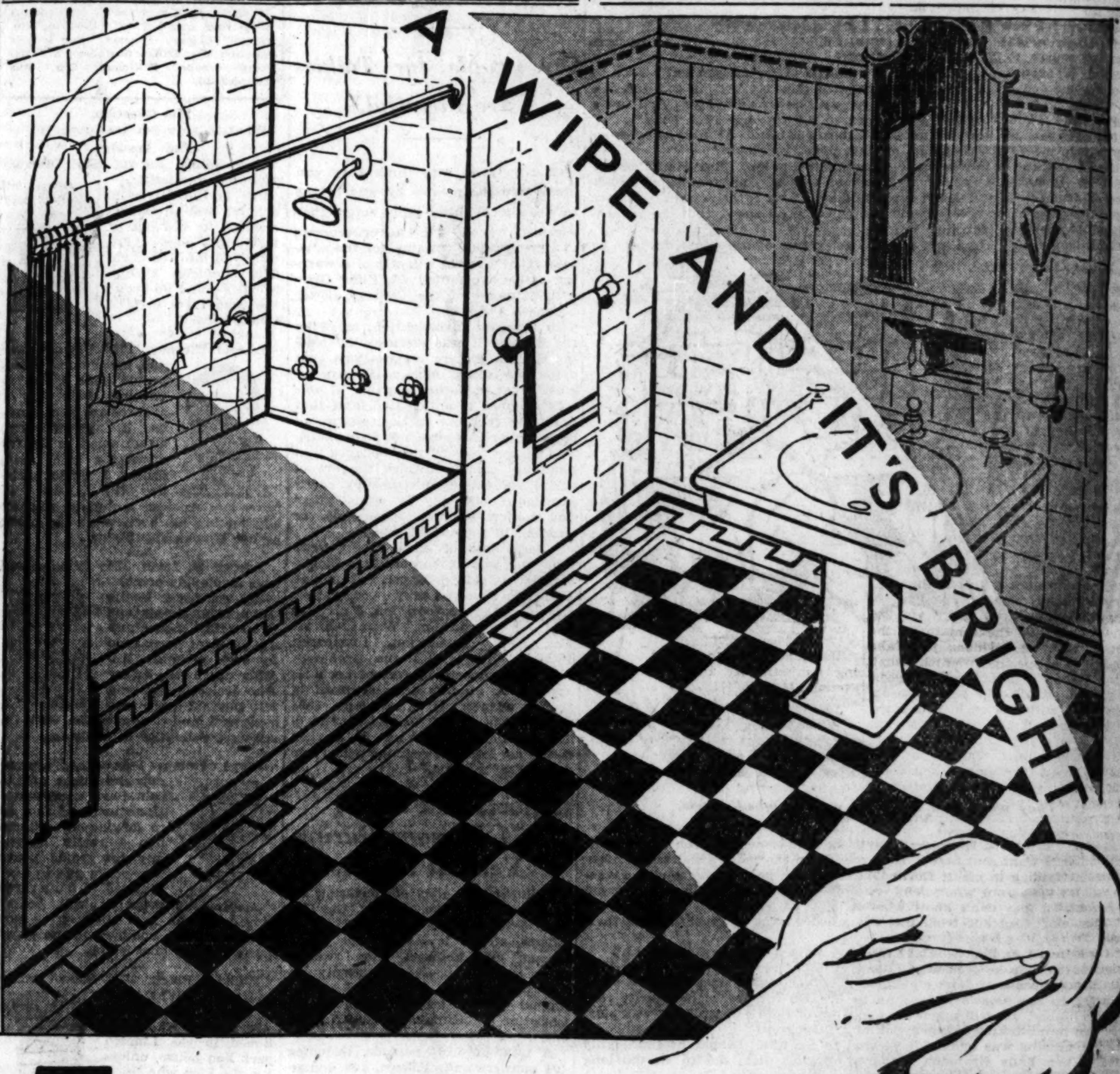


**TODAY... the fastidious housewife brightens her bathroom with BAB-O!**

MODERN magic! The first product created expressly to brighten enamel and porcelain... to keep your bathroom twinkling and immaculate. A sprinkle of BAB-O on a damp cloth... "a wipe and it's bright." Tubs, tiles, basins, nickel and floors assume their original, colorful, showroom lustre. Dull film, stains, rust and water-lines vanish. Even the kitchen sink, refrigerator, gas range, walls and chinaware... glisten as never before. BAB-O will not scratch the finest surface nor roughen tender hands. It is odorless! Try BAB-O once and you'll never be without it!

B. T. BABBITT, Inc. • Established 1836 • NEW YORK

At all grocers 15

**BAB-O**

**brightens bathrooms**
**works like magic all over the house**

P. S... For clogged drain pipes... use Babbitt's Lye


*Wine of to[...]*
*gorgeously s[...]*

Sni

# Once 'Poisonous' Tomato Evokes Pean of Praise

## "Love Apple" Has Come Into Its Heyday.

BY JANE EDDINGTON.

One of the adorably prudish books written by the vegetarian Dr. William A. Alcott almost one hundred years ago was "The Young Housekeeper, or Thoughts on Food and Cookery"—he had done the "Young Wife," "Young Mother," etc. At the finis of the preface is this: "Boston, May 1, 1838." And in the last paragraph of that preface the author expresses the hope that the work may be serviceable, adding, "I hope it will prove a timely contribution to the cause of human improvement—to the melioration, the elevation, the restoration of fallen humanity."

"To smile," is it not, that as late as A. D. 1838, the whole community, state and nation consisted of people abasing themselves by the use of this term "fallen humanity?" But it was a grand and glowing time for reformers of which Dr. Alcott was one. For instance, one of the chapters in this book tells "How to Begin the Work of Reformation," or how to change to a vegetarian diet, but before that there are these chapters: "Cookery, as It Is"; "Cookery, as It Should Be"; "Economy of Time, by a Reformation in Cookery."

*His Opinion of the Tomato.*

Dr. Alcott gives a somewhat harsh judgment on many a food, but perhaps what he has to say of the tomato is quite representative of what many people of his day thought. He says: "Of the tomato or love apple, I know very little. It is chiefly employed as a sauce or condiment. No one, it is believed, regards it as very nutritious; and it belongs, like the mushroom and potato, to a family of plants, some of the individuals of which are extremely poisonous. Some persons are even injured, more or less, by the acid of the tomato. Dr. Dunglison says it is wholesome and valuable: but a very slight acquaintance leads me to a different opinion."

**Let Us Hurrah for Dr. Dunglison.**

With a medical man leading opinion on the tomato we can see how all the legends about it grew and flourished, but there are always Dr. Dunglisons, even in dark ages, and this one certainly has been more than amply justified by dietetics "a la Moderne." But it would be convenient if we could today dismiss the tomato with as simple a finality as Dr. A. did. Now we could write a volume about it and then perhaps not do it justice.

*The Tomato Season.*

Using the French term "occasion," which looks so perfectly English though in the French it means bargain or opportunity, we may say we are at the height of tomato occasions. Now is a good time to learn the lengthy, yea, the abnormally long repertoire of the tomato. And if you are not familiar with the tomato in the most primitive of fashions just take a great meaty specimen, which usually has rather a minimum of seeds, wash it, rub it all over from blossom to stem end with the back of a knife, and then pull off the skin thus loosened, cut out stem disk and then, with the stem end down, cut the tomato into eight sections. Eat these sections from your fingers, and learn just what the condiment tomato is. But if you must add something try the least sprinkling of salt.

*Baked Tomatoes.*

There are at least fifty ways of baking tomatoes—slowly is best so that the skin will not burst if it is left intact. If you have baked them whole cut the blossom end across at right angles, add butter and other seasonings if you choose, and eat the pulp with a spoon.

*The Pomodoro.*

This Italian name for the love apple suggests myths and caprice. There is a story in one Italian cook book about a priest being given the name of old Pomodoro because he stuck his nose in everything. No real disrespect was intended for the cloth, but the fiction was only a gay way of presenting the fact that the tomato is used to flavor everything in Italy, usually after it is dry or in the shape of a paste. This vegetable was grown much earlier in the history of the world in warm countries than in cold and certainly in Italy it has had time to become like a familiar friend.

*Tomato Universality.*

We can find no end of backing for the statement that there is scarce a fish or fowl, scarce a meat or vegetable, that is not improved by a union with tomatoes. But whether in intimate union with other edibles, or in just a casual contiguity, the tomato has a sort of independence of its own and plays a distinct part at the meal at which it is served whether as a "gust," or as the major or the minor element in the soup, sauce, garnish, salad. A tomato is cool in hot weather, and can easily be made hot in cold without losing its identity. Quite plain but minced it can be used utterly alone as a dressing for certain salad greens. When we fully realize how tasty and provocative of flavor the tomato is, always definite of character, the strong and high and foodless seasonings will become far less necessary to us than this sure carrier of those modern food treasuries, the vitamins.

*A French Idea of the Tomato.*

In an English-French cook book under the title "Tomatoes" is this: "No cook book was ever written where tomatoes kept to themselves. They appear in sauces, soups, salads, garnishes, egg dishes—in almost every section of the book except desserts. And old fashioned tomato preserves could enter there."

*Patahoi.*

With a tomato purée we may make a most attractive pink omelet, using this puree in the proportion of about one tablespoon per egg. But one of the useful little egg and tomato dishes in my active list of conveniences I took long ago from an East Indian cook book. I have used it doubled as a luncheon dish for two or in tiny casserolettes it has served as a hot appetizer with bits of toast in cold weather. Wash, dry and peel one or two good sized tomatoes, slice and cook soft in a little butter. When cooked tender add one well beaten egg, then stir and cook together until of an exceedingly smooth consistency—not lumpy. You may cook a little minced onion and add just before egg or other seasonings. But note: This is not scrambled eggs with tomatoes!

*The Triumphant Tomato.*

And, if you want to read about the tomato, get "The Delights of Delicate Eating," by Elizabeth Robins Pennell, and read pages 171-178 on "The Triumphant Tomato"—about the deep and true love the Provençal has for his "pomme d'amour," and other French loves for the love apple, loves world's away from Puritan Dr. Alcott's total rejection of this elegancy of the table.

## A Charming Tea Service

The charm of this colonial tea service is accentuated by its mirror-like surfaces, polished to gleam and glisten with highlights.

## HOUSEHOLD DISCOVERIES

*The Tribune will pay $1 each for aids to housekeeping, prize winning ideas to be published each Friday morning on the food page. If you have a unique discovery pass it on to other housewives. Recipes are excluded. Send discoveries in care of Sally Lunn, Chicago Tribune.*

When sweet cream has become sour I reverse the caps, and can thus tell at a glance, the sweet from the sour.
MRS. E. M. L., Naperville, Ill.

When cream puffs fall, put them back into the oven immediately, and be surprised to see them rise again, almost to their full puffiness.
MRS. F. L., Joliet, Ill.

When the main parts of our favorite lace trimmed and embroidered pillow slips wear out, don't give up in despair. Use the ends to trim the bottoms of small daughter's petticoats.
E. J. H., Downers Grove, Ill.

If you have an invalid in your home you will find it saving of time to reset the tray immediately after it has been used, and cover it ready to use again.
MRS. W. R. S., Cleveland, O.

Use dental floss to string beads, taking two strands, and it will last a lifetime. MRS. E. N. L., Bellwood, Ill.

When baking, I save a little of the egg yolk to put in the icing if yellow is desired. If pink or red is desired, a few drops of beet juice may be used. Neither coloring can be tasted.
MRS. J. W. L., Joliet, Ill.

## THREE OFFICERS HELD FOR SHIPWRECK IN WHICH 71 LOST LIVES

San Francisco, Cal., Sept. 5.—(AP)—Three deck officers of the passenger liner San Juan and the oil tanker S. C. T. Todd, which collided near here a week ago with the loss of 71 or more lives, were held today for trial starting next Wednesday before the United States board of steamboat inspectors.

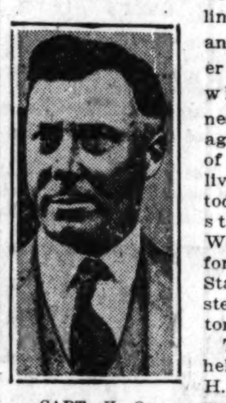

CAPT. H. O. BLEUMCHEN.
[P. & A. Photo.]

Those ordered held were Capt. H. O. Bleumchen, master of the Dodd; Ott V. Saunders, third officer of the Dodd, and Robert Pappenfuss, third officer of the San Juan. The three were formally charged with "inattention to duty and unskillfulness in the navigation of their respective ships."

Capt. Adolph Asplund of the San Juan went down with his ship, which was rammed by the Dodd in a fog. The two third officers were on duty during the time just before the crash at midnight Thursday.

Placing of the charges followed a three day hearing at which both crew men of the two ships and rescued passengers of the San Juan testified.

**TYPHOON DEATH TOLL NOW 61.**

MANILA, Sept. 5.—(AP)—Reports from Bulacan and Laguna provinces today increased to 61 the number of known fatalities, direct and indirect, resulting from the typhoon which raked Luzon island early this week. Bulacan province, the first of the more northerly to report, had 20 dead.

# Needed: Volume on the Fine Art of Dishwashing

## Keeping Tableware Spotless Well Worth While.

BY SALLY LUNN.

Rule Number One for setting an attractive table, be it for an elaborately formal occasion, for a pleasant affair that is semi-formal in nature, or for the every day service of the family meals, is that every piece of china, glassware, and silver be spotless and shining. Good and careful treatment is necessary to insure the table paraphernalia appearing at its best at all times, but the housewife who bestows intelligent attention on the preservation and care of the best as well as the every day table equipment will be amply repaid for the thought and energy she expends.

Have you ever noticed the difference on your friends' tables, for instance, between the silver, dishes, and glasses that are given an adequate, although superficial cleansing, and those that have been painstakingly polished until they glisten and gleam?

**Many Helpful Tricks.**

There are no books written on the fine art of dishwashing, but there might well be such a volume, for there are many small tricks and helpful known to some housewives who have learned them through experience, and others who have had them passed down from their mothers and grandmothers.

Every one, of course, knows that hot, soapy water and soft towels are the essentials for good dishwashing, but not every one knows the advantages of a stiff little brush on the kitchen sink for corners, insides of cups, and pitchers and numberless other uses: A cork is helpful in cleaning steel knives, with the powder cleanser and I have heard of using milk bottle tops for the same purpose.

**Silver Should Be Used Often.**

The care of silver is quite a complicated affair, too. Solid silver should be used often, if not constantly, as it then requires the minimum of cleaning and polishing. Cleaning silver removes the tarnish, and polishing restores the brilliance. Silver should be protected as much as possible from those certain things which discolor and spot it. These include eggs, olives, and table salt. Silverware that has been exposed to any of these "spotters" should be cleaned immediately, as any one can tell you who has had her salted nut dishes spoiled by neglecting to clean them immediately. There are advocates for keeping the infrequently used silver wrapped in waxed paper, and I have heard sour milk praised by many as a silver cleaner. Place the silver in the milk for a day or so, remove and wipe off the milk, wash in warm water, and polish.

Of course, in this field of housewifery, as in every other, that which "works" for one woman may not suit another at all, and vice versa, so each must figure out the system best adapted to her particular ways.

## Thorne Held in Contempt for Not Paying Alimony

Gordon C. Thorne, wealthy clubman, was yesterday held in contempt of court for failure to pay alimony to his ex-wife, Mrs. Anne Clore Thorne Hutchins, by Superior Judge David. Issuance of the attachment was delayed until today at the request of attorneys, who asked that Thorne be given time to meet defaults of $4,000.

## Tribune Cook Book

BY JANE EDDINGTON.

*Peaches Hot and Cold.*

To make a small portion of peach ice take thre peaches, one-half cup of sugar, one cup of water, and the juice of half a lemon. Remove kernels from the three peach pits and cook them for five minutes in a sirup made of the sugar and water and lemon juice. Mash the peaches to a purée, strain this sirup over them, cook, and freeze. Multiply the quantity to suit.

Peach ice creams are often made in a most casual fashion, such as that when peaches are mashed in the freezer, sweetened, the cream added, and all churned in the freezing mixture. A recipe of more exactness calls for as much sugar as peach purée, and twice the measure of these two in cream, or we may state it thus: For one cup of peach purée use one cup of sugar and two cups of cream. If we want to add orange juice or lemon juice to emphasize the flavor we may need a little more sugar. It is necessary to keep in mind the fact that the peach flavor is a delicate one and can easily be drowned with lemon. In older days the peach kernels or even peach leaves were used for strengthening the peach flavor.

Heat develops peach flavor that is positive. Plain hot peaches are excellent with cream alone, or may be used on a French toast, with or without cream, or they may freshen up a cake or be used with pastry creams. On a split open biscuit they may be used for a hot shortcake which may alternate with peach cobbler, the excellence of which is partly due to the fact that the cake part of it is flavored with the peach.

One way to get hot peaches is to pare the fruit and cut it in as even slices as possible, then cook it in a little hot—not browned—butter in the frying pan for five minutes and add sugar to taste. The butter need not be cooked enough, and there need not be enough of it to make the whole digestively objectionable, and the whole with cream is better for delicate eaters and quite as palatable in its own fashion as raw peach and cream.

## TERMS REACHED IN NEW ORLEANS TROLLEY STRIKE

New York, Sept. 5.—[Special.]—Terms of a proposed agreement to end the New Orleans car strike were drawn up today at the culmination of three days of conferences in this city between President William Green of the American Federation of Labor, representatives of both sides and Father John O'Grady, professor of sociology at the Catholic university, Washington, D. C.

The tentative agreement was taken to New Orleans tonight to be voted on by the strikers. It provides that the men are to be reinstated in the order of seniority.

## MORE DIPHTHERIA IN CITY, BUT STATE RATE IS HIGHER

Diphtheria cases in Chicago during the first eight months of this year have increased 28 per cent over the number reported for the corresponding period of 1928, Health Commissioner Kegel announced yesterday. The number of deaths in the same period has increased by 12 per cent. The state health department has stated that the number of cases of diphtheria in Illinois this year is 75 per cent over those of last year.

"The lower rate in Chicago, compared with the state-wide increase, is due to the fact that we have immunized a great number of children," said Dr. Kegel.

At Leading Chain Stores and Independent Grocers

Fuji

BEAN SPROUTS

A delicious Salad vegetable — alone, or in combination. Makes finest Chop Suey. An excellent side dish with steaks, chops or fish. Wholesome and economical to use. Highest in quality and purity. Directions on each package.

FREE—Recipe booklet with many new and delightful recipes is yours for the writing.

FUJI CHOP SUEY SAUCE—With the tang of the Orient — fine for Chop Suey. Adds zest to fish or meat.

FUJI CHOW MEIN NOODLES—Crisp and brown — ready to serve. For excellent Chow Mein.

FUJI TRADING CO., 317 West Austin Avenue, Chicago

Talk about your FLAVOR

You don't know how good breakfast can taste till you fill a bowl with crisp Kellogg's Corn Flakes, pour on cool milk and then just help yourself! Good? It's a flavor feast that has no rival in the cereal world! And say, just add fresh or canned peaches to your Kellogg's if you want an extra treat!

12,000,000 people enjoy Kellogg's Corn Flakes daily. For breakfast, lunch and supper. Always extra crisp. Serve with milk or cream.

It pays to get Kellogg's—the original Corn Flakes.

Order at hotels, restaurants—on diners. All grocers. Always oven-fresh in the waxtite inner-sealed wrapper. Look for the red-and-green package. Made by Kellogg in Battle Creek.

Kellogg's CORN FLAKES

Mother Smiles on Kitchen Raids - - -

when PLEZALL Cookies are the "Plunder"

Home from school for lunch—lunch not quite ready but the children are hungry. Does mother frown and scold when they make a raid on the kitchen for PLEZALL Cookies? No! Mother smiles, because she knows these delicious cookies are good for them—just as good and toothsome for parents, too.

"The Finest Cookie You Ever Tasted"

Made of a wonderful blend of oatmeal, Sun Maid raisins and vegetable shortening PLEZALL Cookies are pure, wholesome and healthful. In fact we've had many "confessions" from housewives who say they have frequently served them as their own baking.

Look for the familiar PLEZALL jar at grocers, delicatessens, lunch rooms and soda fountains.

20c per dozen

PLEZALL SCOTCH COOKIES

THE PLEZALL COOKIE CO.
5005 West Lake Street, Chicago, Ill.

Wine of tomatoes gorgeously spiced!

Snider's the mulled catsup

## Youths Avoid Love Letters, Girls Complain

BY DORIS BLAKE.

A young woman doubts that her boy friend loves her because he does not write her often, and with three thousand miles between them it is hard to keep on "believing" without more frequent communications.

A second girl reports that the one she likes told her frankly he would never write a love letter for, he says, "Look what happens to the goofs who do! Paying hush money—blackmail victims! No, they'll never catch this wise boy!"

The demise of the gentle art of letter writing, then, may not be a neglected art, such as embroidering doilies or hand painting china. The demand for them, the letters, not the doilies or the china, if you believe the ladies, is just as great as it was when Jonathan Swift and Stella were doing their high powered love stuff via the post.

If you read your morning papers, tab or otherwise, you wonder how any man, these days, would have the courage to pen his name to an epistle with a simple "dear" in it. Just the other day wasn't a prominent name dragged into an inquest because in an idle moment the owner had penned a not what you would call familiar line, either?

So, I guess you cannot judge the depth of a man's affections by the letters he does not write. You'll have to apply other methods. With three thousand miles between, though, I don't know what substitute will keep a girl's courage up, unless it be a night letter, postcard or telegram. And they are what the youngster downstairs calls "not so hot." Or they'd better not be!

But as Dulcy would say: "None but the brave deserve the fair," and if a man won't write, he'll have to devise some other scheme to keep himself in mind and favor. Of course, there are the flower marts the world over with quick communication and delivery, and there are travel mementoes that might be forwarded occasionally to show which way the heart listeth.

### DORIS BLAKE ANSWERS

*Plenty of Nice Boys Left.*

"Dear Miss Blake: I have been out with a fellow several times, but of late he has not asked me out.
"MARY LOU."

It looks as though some other girl has usurped your place in his affections, Mary Lou. But there are plenty of nice boys left.

*There's the Proof.*

"Dear Miss Blake: I am in love with a fellow who is in love with me, but he pays more attention to another girl. Do you think I stand a chance? DARLING."

Not so good a chance as the girl who receives the larger share of attention, Darling. That's proof she's the favorite.

## NEWS TO HIM, IS SMITH COMMENT ON SENATE DEAL

New York, Sept. 5.—[Special.]—Former Gov. Alfred E. Smith today greeted a persistent report that he might succeed Dr. Royal S. Copeland as United States senator with the words:

"I know nothing about it. First I heard of it."

Mr. Smith was reached at Southampton, where he is spending a brief vacation before he takes up duties as president of the company which is to erect an eighty story building on the site of the Waldorf-Astoria.

According to the report, Dr. Copeland will resign his office to head the sanitation commission, and Mr. Smith will once more return to politics. That the former governor is "retired" from public life is denied by no less an authority than Mr. Smith himself.

That Gov. Smith would contest the senatorial nomination with his old friend, Robert F. Wagner, in 1932 is unthinkable. Reports from Washington, however, indicate that Dr. Copeland, who is now in Europe, has no thought of relinquishing his senatorial toga, especially in favor of the former governor.

### Reappoints 5 on State's Board to Test Architects

Springfield, Ill., Sept. 5.—[U. P.]—Reappointment of five members of the State Architects' Examining committee were announced as follows here today: Emory S. Hall and R. C. Ostergren, both of Chicago, Herbert Hewitt, Peoria; Prof. James M. White and Prof. L. H. Provine, both of the University of Illinois, Urbana.

Members of the Structural Engineers' Examining committee re-appointed today were as follows:

T. L. Condron, Isaac F. Stern, J. H. Prior and H. E. Vanderlip, all of Chicago and Prof. W. M. Wilson, University of Illinois, Urbana.

### Backed by Club

MRS. MABEL G. REINECKE.

According to city hall officials, appointments of three new members of the board of education are being considered by Mayor Thompson, but may not be made until late this month. Recent activities of the Chicago Women's club and the Rogers Park Women's club indicate that these organizations will urge the selection of another woman trustee.

West side civic groups will insist that their section of the city be represented to fill the vacancies of Dr. Otto L. Schmidt, resigned, Charles J. Vopicka and J. Lewis Coath, former board president who for months has refused to attend the meetings of the board.

Mrs. Henry Hilton, president of the Chicago Women's club, has suggested Mrs. Mabel G. Reinecke, former collector of internal revenue, as its choice for appointment. The candidacy of Mrs. C. E. Westlake, as a north side representative, is put forward by Mrs. James Massie of the Rogers Park club.

## GERMANY NEAR POVERTY, SAYS EX-GOV. SILZER

[Chicago Tribune Press Service.]

PARIS, Sept. 5.—Post-war Germany, commonly considered financially and economically sound, despite the indemnities it is paying, is really on the verge of poverty, according to George S. Silzer, former governor of New Jersey.

"After two months of careful observation my opinion is that Germany is in a bad way," he said, boarding a train for the liner Bremen today. "Although the Germans' unconquerable spirit is still manifest, I saw evidences of the direst poverty at every hand. There seems to be no way out."

Scouting the spectacular feats of the Zeppelin and German shipping since the war as "merely superficial gestures, in which Germany is seeking to justify its pride before the world," the ex-governor said that Germany is engaged in the greatest struggle of its history. Reconstruction of industries is far from complete in his opinion, with communism strong and politics uncertain. He declares there must be enormous and fundamental changes in its economic structure before Germany can achieve the place it is supposed to occupy.

## GIRLS HELD FOR GIVING SOLDIERS RED LITERATURE

Two girls, Sandy Willman, 19 years old, 1218 South Troy street, and Anne Liggett, 18 years old, 2623 Crystal street, were yesterday held under $500 bonds each by United States Commissioner Walker on a charge of trespassing upon the Fort Sheridan army reservation. Army officials who took the girls into custody on Wednesday night and brought them to the federal building yesterday asserted they had been passing out radical literature to the soldiers and ordered off the reservation. They were seized when found a second time circulating among the soldiers. The girls explained they were sent out by their organization in connection with a radical massmeeting held at Waukegan last night. The Waukegan massmeeting was broken up last night by a hooting crowd.

### Fire Menaces Buildings of Onwentsia Hunt Club

Buildings of the Onwentsia Hunt club, near Milburn, were menaced when flames attacked nearby woods yesterday. The blaze spread over a wooded area of three blocks before subdued. Some 25 farmers and several deputies from the office of Sheriff Doolittle fought the fire for two hours, using bags, brooms, and shovels to conquer the flames.

## DUTCH ENGINEER OFFICIALS VISIT FREIGHT TUNNEL

Three Dutch engineers—L. J. Van Dunne, chief engineer; L. W. H. Van Dyk, director of public works; and T. P. Van Bruggan, assistant city engineer, all of Rotterdam, Holland—arrived in Chicago yesterday to inspect the city's tunnel system and to consult with local engineers concerning it.

They said the city of Rotterdam is planning to construct a vehicular tunnel and they are in the United States with a view to obtaining knowledge concerning such projects here.

The three men from the Netherlands were met by L. D. Gayon, chief engineer of Chicago, upon their arrival. At noon they were the guests of the Knickerbocker society, at a luncheon in the Hamilton club. During the afternoon Mr. Gayon and James Versluis, city engineer of construction and a countryman of theirs, went with them on a tour of the tunneling under the city and explained technical points to them.

### Dies Attempting to Save Child from Wabash River

Terre Haute, Ind., Sept. 5.—[Special.]—Rufus Grubb, 34, lost his life today attempting to save Lucille Grammar, 11, as she was swept into the Wabash river. The child was wading near the mouth of Otter creek, north of here, following a picnic. Suddenly she went under. Grubb answered her cries, reached her, and was almost back to the shore when struck by an undercurrent.

### 61 YEARS ON JOB

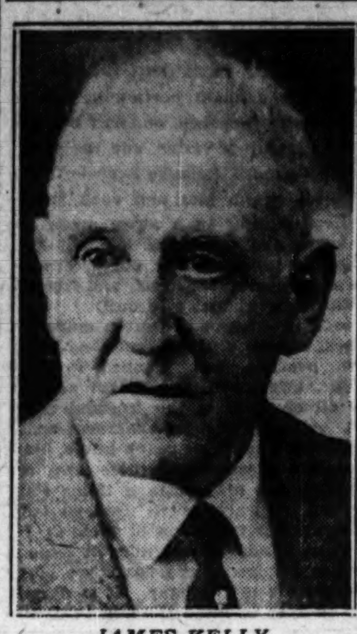

JAMES KELLY.

Ottawa, Ill., Sept. 5.—James [Jimmy] Kelly, 75, veteran Illinois hotel clerk, who served continuously in that capacity at the Hotel Clifton here for sixty-one years, retired from active duty last night. He insists that his retirement is only temporary.

Workmen started to raze the Clifton, which in its early days was one of the largest hotels in central Illinois, to make way for a million dollar hotel, and when the latter is opened Kelly has been assured that he will be "behind the desk."

## WARNS NEW U. S. TARIFF WOULD HARM BELGIUM

[Chicago Tribune Press Service.]

PARIS, Sept. 5.—"A moral rupture" between United States and Belgium is bound to occur if the American senate approves the tariff revision bill, according to Gustave L. Gerard, general director of the central industrial committee of Belgium.

"Belgium lives by its export trade," said M. Girard. "If the United States institutes this prohibitive legislation it will virtually amputate one of the chief sources of our income and then how will Belgium be able to pay the millions it still owes on war debts?

"The passing of the tariff revision act would mark a climax to the series of political moves in America, which have tended to steadily widen the gap between the two continents since the armistice. It would transform former sentiments of friendship and sympathy into something which more nearly resembles bitterness on this side of the ocean."

### Rain Brings Relief to Sweltering New York

New York, Sept. 5.—[Special.]—Rain and a drop of 19 degrees in temperature compared with the maximum figure yesterday came this afternoon, breaking the heat wave which had surged over the city for more than four days. Additional hope for heat sufferers was given by the local weather bureau with the promise of more rain tonight and tomorrow. Yesterday, with its 94 maximum, was the hottest Sept. 4 of which the weather bureau has a record.

## RUTH M'CORMICK TO STATE STAND ON SENATE BOOM

Washington, D. C., Sept. 4.—(AP)—Representative Ruth Hanna McCormick said today that within the next two weeks she will make a formal statement answering requests that she will be a candidate next April for the Illinois Republican nomination for the United States senate. Mrs. McCormick said she would give no expression publicly before it is made.

"I don't want to say anything until I'm ready to say all," she said, "but I realize that some announcement must be made soon. I'm going back to Illinois for a series of engagements and probably I will issue a statement there. After all, one runs for office because he wants the job and thinks he can fill it."

Early next week Mrs. McCormick will go back to Chicago, she said, using the time until about Oct. 1 for political speaking.


DIAMONDS PEARLS

For over a quarter of a century LEBOLT & COMPANY'S importation of diamonds and pearls has exceeded that of all other Chicago jewelers combined.

You are invited to visit our Third Floor and see how fine platinum jewelry is made.

LEBOLT & COMPANY
27 North State St.
First Floor and Entire Third Floor
CHICAGO
656 Fifth Avenue....New York 8 Rue Lafayette........Paris

We Lead — Others Follow

$1.00 REDUCTION In prices quoted below at loop shop only — Last Two Days FRI. AND SAT. ONLY

Famous Wave — Famous Wave or your choice of any style wave. $3 Complete

Any Three Haircut, Marcel, Shampoo, Finger Wave, Eyebrow Arch $1

Famous Realistic Wave — We guarantee to give you as good a Croquinole wind as you can get anywhere at any price. $4 Complete

Famous Permanent Wave Shops

LOOP SHOP—202 S. State St., 13th Floor
Phones, Webster 4986—2185

Not a School — Not a School

2647 N. Cicero Ave. Spaulding 3127
4002 W. Madison Van Buren 8863
6320 Cottage Grove Dorchester 4236
6349 S. Halsted St. Normal 0069
7754 S. Halsted St. Stewart 2986
4775 Milwaukee Ave. Palisade 7191
1524 Devon Sheldrake 8532
3525 Southport Buckingham 3517
4802 Broadway Sunnyside 2961
4802 N. Western Ravenswood 0673
2804 Belmont Ave. Irving 5888

OPEN 9 A. M. TO 9 P. M.

MOTION PICTURES SOUTH

CAPITOL — 79th and Halsted — Doors open 1:15, 35c and 15c until 6:30
SEE AND HEAR HIM as the master detective sent to solve a baffling murder: Forced to shield the beautiful suspect he loved!
Thomas MEIGHAN in his first talking triumph "The ARGYLE CASE"
Lila Lee and H. B. Warner
On the stage Charlie Crafts in "REVELS IN BLUE" with THE SEMON BROTHERS
And Other Headline Stars
IT OUT-PEPS ANY OTHER REVUE IN TOWN

first again with the finest talking hits of the week

AVALON — 79th and Stony Island
Whoopee! The lid's off! Here's the last of the red hot mammas.
SOPHIE TUCKER In her first talking and singing Vitaphone triumph "HONKY TONK"
HEAR HER SONGS AND WISE-CRACKS — she turns night into day, sacrificing her own happiness to lift an ungrateful daughter to luxury!
STAGE — A Brilliant Array of Stars with CHARLIE AGNE "In the Spotlight" In Person! JOHNNIE PERKINS and scores of others

GROVE — 76TH AND COTTAGE GROVE — Titanic Talking-Sound Spectacle! "NOAH'S ARK" DOLORES COSTELLO GEORGE O'BRIEN Selected Vitaphone Acts

JEFFERY — 71ST AND JEFFERY — Oriental Talking Thriller! "DR. FU MANCHU" with WARNER OLAND Selected Vitaphone Acts

STRATFORD 63RD AND HALSTED — Adults 25c, Children 10c, Until 6:30 — The Talking Screen's Mightiest Dramatic Triumph! Super-charged Emotion as a Convicted Killer Proves Himself a Hero in the Strangest Test of Courage a Man Ever Faced! In "THE VALIANT" COOKIE And Refreshing Syncopation Frolic

HIGHLAND — 79TH AND ASHLAND — "DR. FU MANCHU" Oriental Talking Thriller! with WARNER OLAND Bathing Beauty Revue Tonight

COSMO — 79TH AND HALSTED — "FOX MOVIETONE FOLLIES" All-Talking—Singing—Dancing

W. ENGLEWOOD — 63RD AND ASHLAND — "LINDA"—WARNER BAXTER

ENGLEWOOD — 63rd and Halsted — Matinee 25c to 6:30 P. M. RKO VAUDEVILLE All-Star Screen Romance of the South Extra! At 9 P. M. Tonight WEEKLY CASH PRIZE AMATEUR CONTEST

PICCADILLY — 51ST AND BLACKSTONE — IMPORTED SPOKEN DRAMATIC SUCCESS PAUL MUNI JOHN MACK BROWN "THE VALIANT"

REGAL — SOUTH PARK WAY AT 47TH STREET — THE HEAVENLY STAR OF FILMDOM VILMA BANKY HER FIRST TALKING ROLE "THIS IS HEAVEN" Sunshine Sammy in "Stepping Along" Fast and Furious Stage Presentation with HAL BAKAY and Host of Stars

CHELTEN — Exchange Ave. at 79th St. — ALL TALKING RICHARD DIX—"The Wheel of Life" Also HOOT GIBSON—"Point's West" Added—"All Talking Collegians"

HIGHWAY — 63RD AND SO. WESTERN — 2—Big Features—2 Talk and Sound—Dolores Costello in "Madonna of Avenue A" and Buster Keaton in "Spite Marriage"—Hilarious in Sound

RAMOVA — 35TH AND HALSTED — 100% TALKING "CHARMING SINNERS" with Clive Brook, Ruth Chatterton

LEXINGTON — 1162 E. 63RD ST. MATINEE DAILY — ALL TALKING "Mysterious Dr. Fu Manchu"—Warner Oland Vitaphone Acts—Fox Movietone News

OAKLAND SQ. — Drexel and Oakwood — ALL TALKING, SINGING AND DANCING "Movietone Follies"—Sue Carol

SHORE — 75th St. at Kingston Ave. DOUBLE FEATURE — WILLIAM BOYD—"HIGH VOLTAGE" Also "EXALTED FLAPPER"

MARQUETTE — 63RD AND KEDZIE Talk and Sound — Dolores Costello—"Madonna of Avenue A"

NEW REGENT — 6826 S. HALSTED DOUBLE FEATURE — A Talkie—"Speakeasy" & "Masked Emotions"

HARVARD — 63RD AND HARVARD — LORETTA YOUNG "THE GIRL IN THE GLASS CAGE"

ROSELAND-STATE — Michigan-110th Pl. Matinee Daily — VICTOR McLAGLEN—"The Black Watch"

KENWOOD — 1225 E. 47TH ST. — LILLIAN GISH—"The White Sister"

JACKSON PARK — Stony Island at 67th DOUBLE FEATURE — OLIVE BORDEN—"The Bachelor Girl" Also "THE QUITTER"

HARPER — 53RD AND HARPER Cont. 6:30 to 11:30 — Ben Lyon, Shirley Mason—"Flying Marine"

NORTH

BELMONT — BELMONT AT LINCOLN AVE. — All Talking Thrill Romance "BLACK WATCH" VICTOR McLAGLEN MYRNA LOY VAUDEVILLE

HOWARD — N. W. "L" at Howard St. Mat. Daily at 1:30 P. M. — PATSY RUTH MILLER, FORD STERLING "THE FALL OF EVE" ALL TALKING "Use Your Feet"—A Talking Collegian Vitaphone Acts—Fox Movietone News

KEYSTONE — 3912 SHERIDAN RD. — ALL TALKING, SINGING AND DANCING "MOVIETONE FOLLIES OF 1929" Star Acts in Sound—Movietone News

ADELPHI — 7074 N. CLARK — MAURICE CHEVALIER "INNOCENTS OF PARIS" 100% SINGING AND TALKING TALKING COMEDY—VITAPHONE ACTS

DE LUXE — On Wilson Ave. at L Station DOUBLE FEATURE — TIM McCOY—"SIOUX BLOOD" and All Talking—"BLACK WATERS" with JAMES KIRKWOOD—Also Vitaphone Acts

BUCKINGHAM — 3319 N. CLARK All Talking Romance — VICTOR McLAGLEN—"The Black Watch" Howard Bros. Aaronson's Commanders

REGENT — 6746 SHERIDAN RD. All Talking and Singing — "Mother's Boy" with Morton Dawney Extra—Lloyd Hamilton, All Talking Comedy

LAKE SHORE — Broadway at Belmont — Maurice Chevalier—"Innocents of Paris"

BUGG — Robey, Lincoln and Irving Mat. Daily—Reduced Prices — "The Girl Overboard" and "Frozen River"

NO MAN'S LAND

Teatro del Lago — Sheridan Rd. Between Wilmette and Kenilworth — ALL TALKIE—"THE MYSTERIOUS DR. FU MANCHU"—WARNER OLAND SINGING AND TALKING ACTS

PARK RIDGE

PICKWICK — MOVIETONE VITAPHONE — CLARA BOW—"DANGEROUS CURVES"

LAKE FOREST

DEERPATH — MOVIETONE VITAPHONE — BUDDY ROGERS—"River of Romance"

MISCELLANEOUS

Greater TALKIE Theaters

CONGRESS — Milwaukee and Rockwell — LAST TIMES TODAY GILDA GRAY in the Dramatic Sensation of 1929 "PICCADILLY" Mae Tinee Awarded It ★ ★ ★ ★ STAR ACTS IN SOUND Tomor.—"Thunderbolt"—Geo. Bancroft

CENTER Lincoln, Irving Pk. / COVENT 2653 N. Clark — Victor McLaglen "THE BLACK WATCH"

BELPARK 3231 N. Cicero / WINDSOR 1225 N. Clark — Talking, Singing "FOLLIES OF 1929"

BERWYN 22nd and Ridgeland, Berwyn / STATE 5814 W. Madison — Buddy Rogers "RIVER OF ROMANCE"

AUSTIN

SYMPHONY — Chicago Ave. at Cicero SEE AND HEAR — JACK HOLT—"FATHER AND SON" ON THE STAGE—AL COPELAND AND BOYS WITH HEADLINE VODVIL

MANOR — 5609 W. NORTH AVE. — Norma Shearer—"Last of Mrs. Cheyney" ALL TALKING—STAR ACTS

PARK — LAKE AT AUSTIN — WILLIAM BOYD—"HIGH VOLTAGE"

PLAISANCE — 466 N. Parkside at Lake MYRNA LOY — ALICE JOYCE—"THE SQUALL"

IRIS — 5743-47 CHICAGO AVE. All Talking Picture — A. Menjou—"Fashions in Love"—Vita. Vaud.

WEST

MARSHALL SQ. — 22d-Marshall Blvd. MATINEE DAILY — A TALKIE LAURA LA PLANTE—"The Love Trap"

CENTURY — 3538 Roosevelt Rd. — Norma Shearer—"The Last of Mrs. Cheyney" ALL TALKING

SAVOY — 4346 W. MADISON DOUBLE FEATURE — "The Exalted Flapper" and "Sioux Blood"

MOTION PICTURES DOWNTOWN

TODAY
Doors open 9 a. m. You'd better come early!
AT LAST, the Courts Have Decreed That You May See and Hear It!
"Alibi" comes to you in its original form, exactly as it was filmed. The most intense drama of suspense in the history of the theater.

"ALIBI"

ALL-TALKING, ALL-GRIPPING DETECTIVE MYSTERY
"Alibi" has more punches than had Jack Dempsey in his prime, a startling thrill at every turn of its action-tale.
CHESTER MORRIS PAT O'MALLEY
ELEANOR GRIFFITH MAE BUSCH
with an amazing character-role by Regis Toomey, the stage star who is a "talking" discovery
Not until the very last reel will you guess whether Chester Morris is living the role of a murderer or an innocent man "framed" by enemies.

EXTRA—All-Talking Comedy-Uproar "DEAR TEACHER" with famous Broadway comedians SMITH and DALE, Lillian Gordon and DAVE POWELL, comedy-drummer
ALL-SINGING, ALL-COLOR "SONGS OF SPAIN" Gorgeous Technicolor

UNITED ARTISTS RANDOLPH at DEARBORN

Remember SEPTEMBER in BALABAN & KATZ THEATERS
Publix-Balaban & Katz WONDER THEATERS
TO-DAY - MONTH OF MIGHTY PICTURES BEGINS!
September's mighty programs in Balaban & Katz theaters are the talk of show world!

CHICAGO Randolph STATE Lake
TODAY—Doors open 10:45 a. m.
Let your pulses race with Cupid in this speed-demon romance
The fastest, funniest picture Wm. Haines ever made, the tale of a "smart alec" auto racer who got serious in time to win his rival's girl.
Breathless Thrills
WILLIAM HAINES ANITA PAGE Karl Dane - Ernest Torrence in "SPEEDWAY"
Metro-Goldwyn-Mayer Picture
Filmed at the famous Indianapolis Speedway.
All-Star Stage Production "CHEERIO" AL TRAHAN Famous comedian | BOYD SENTER Clarinet wizard FRANKIE MASTERS Guest conductor, for one week only
Orchestral feature "MENDELSSOHN"

ORIENTAL Randolph near State
Today—Doors Open 10:45 A. M.
The Talking Screen's First All-Collegiate Musical Comedy!
Remember "GOOD NEWS"? This beats it a mile!
WHEN YOU HEAR THIS, YOU'LL SAY "If Ziegfeld ran a college —this would be it."
ALL-TALKING! SINGING! DANCING! AND HOW THEY DO IT ALL—HOW!
"WORDS and MUSIC"
A William Fox Production with LOIS MORAN
What a stage show A Rollicking Ramble of joy and happiness! AL KVALE and his jazz Collegians in "THEME OF LOVE" melody— merrymaking DON BARCLAY others

ROOSEVELT STATE ST. near WASHINGTON ST.
Doors open 9 a. m. Midnite Show Sat.
"It's Really Unusual. Hal Skelly's Performance Is One of the Finest Things in Talking Pictures. He Scores Like a Million." —Carol Frink, Herald and Examiner.
TWO GREAT STARS NANCY CARROLL and the stage star of "Burlesque" HAL SKELLY
"Dance of Life"
A Paramount Picture ALL-TALKING and SINGING Adaptation of the Famous Broadway Stage Triumph "BURLESQUE" Greatest of All Backstage Comedy Romances.

McVICKERS Madison near State
9 A. M. to 1 P. M. 35c Price
7,000 MADDENED JUNGLE BEASTS —5,000 WILD SAVAGES only a handful of white men fighting for life and honor!
"The FOUR FEATHERS"
Paramount's adventure romance CLIVE BROOK WILLIAM POWELL RICHARD ARLEN FAY WRAY NOAH BEERY
A remarkable cast worthy of so remarkable a picture.
Extra—They Talk OUR GANG KIDS in "Small Talk"

# Europe Calls to Chicagoans for Fall Trips

BY THALIA ——.

Nothing daunted by the prospect of rough ocean crossings, several of our townsfolk are setting forth for Europe in a few days, while most of our fashionable population is heading towards home.

The young Arthur Bissells of 116 East Oak street are to take a belated honeymoon, which Mr. Bissell's medical studies prevented at the time of their marriage last spring. They are now in the east, visting Mr. Bissell's uncle, Richard M. Bissell, at Farmington, Conn., and will sail on Sept. 14 for a three months' vacation.

The Walter S. Brewsters have closed their Lake Forest house and are embarking this week, to go to London, Paris, and various places in Sweden. They will be gone about two months and should be just back in time for the opening of the new opera house.

Mrs. Arthur E. Bendelari of 1540 Lake Shore drive left yesterday for New York to sail on Saturday on the Ile de France for a two months' trip. She will be accompanied by her sister, Mrs. R. Arnspeigler of Lexington, Ky., and of course, they're going to Paris.

And of the "returns," Mrs. John Lewis Cochran Jr., who is one of the hay fever victims, came down this week from Mackinac island, where she and the Cochran children have been all summer, and is staying at the Ambassador during the patience trying siege of fixing up the residence at 1422 State parkway that the Cochrans bought recently and have hopes of occupying, if all goes well, by Nov. 1. Mr. Cochran and the children will return next week. Mrs. Cyrus G. Hill of 28 Scott street and her youngsters, who have also been at Mackinac, arrived on Wednesday.

Edward F. Dunne of 737 Gordon terrace, former governor of Illinois, announces the engagement of one of his twin daughters, Geraldine, to Walter R. Barry of Minneapolis, Minn. Miss Dunne imparted the news of her betrothal to a group of 25 friends at a party at the Knollwood Country club on Wednesday. She attended Sacred Heart academy in Lake Forest, Georgetown university, and also did some studying at the University of Chicago. Mr. Barry served during the world war and was wounded at Chateau Thierry. The wedding is planned to take place some time in October.

## TO WED SATURDAY

MISS B. D. McGREGOR.
[Ray photo.]

The marriage of Miss Blanche Dorsett McGregor, daughter of Mr. and Mrs. Murdock William McGregor of 1225 Chase avenue, to Henry Carl Fordtran, son of Mrs. Henry Fordtran, will take place on Saturday evening at the Rogers Park Methodist Episcopal church. Miss McGregor and Mr. Fordtran are graduates of Northwestern university.

Mr. and Mrs. Brayton Campbell of New York City announce the engagement of their daughter, Virginia Lee, to N. Bayard Clinch Jr., son of the Rev. N. Bayard Clinch of 4600 Ellis avenue. Miss Campbell was graduated from Radcliffe college with the class of 1929, and Mr. Clinch is a University of Chicago graduate and a member of Sigma Alpha Epsilon fraternity. No date for the wedding is announced.

The debut tea of Miss Lois Truesdale, daughter of Mr. and Mrs. William Day Truesdale of Winnetka, to take place this afternoon, will be the first of a series of about twenty such parties scheduled for this month on the north shore. Mr. and Mrs. Truesdale are giving the reception at the Indian Hill club, and the debutantes who are to assist Miss Truesdale include Miss Anne Small, Miss Janet Kirk, Miss Joy Fairman, Miss Helen Bell, Miss Elizabeth Durham, Miss Emily Pope, Miss Eleanor Sherman, Miss Eleanor Cushman, Miss Margaret Emily Lynde, Miss Marianna Ruffner, and Miss Elizabeth Parker. Miss Truesdale also has an out-of-town guest, Miss Jeannette La Marche of Cleveland, O., who will be among the assistants.

The Evanston Smith College club has announced its annual ball for the benefit of its scholarship fund, to take place at the Evanston Country club on Oct. 9. Miss Elizabeth and Miss Margaret Lee are co-chairmen in charge of the affair, and this year's officers include Mrs. Sherwood Platt, president; Mrs. Martha McGuire, vice-president; Miss Gertrude Owen, corresponding secretary; Mrs. Lingsley Loring Rice, recording secretary; and Mrs. Malcolm Ross Byron, treasurer. Mrs. Rice is to do the publicity for the ball.

Mrs. George Lytton of 44 Banks street is at La Jolla, Cal., for a fortnight stay.

## 451,041 Pupils Now in Chicago's Public Schools, Official Says

Public schools registration yesterday had risen to a total of 451,041 pupils, in contrast to Tuesday's opening enrollment of 415,534, causing Frederick J. Lane, special assistant to Superintendent W. J. Bogan to remark the September registration this year should surpass the predicted 500,000 mark before Oct. 1. Yesterday's figure was a gain of 10,816 over Wednesday.

The registration figure for the senior high schools was 78,068; for the junior high schools, 28,180, and for the 309 elementary schools, 337,159.

Evening and Americanization classes for 50,000 persons will open Sept. 13 in 25 evening schools. Day classes in Americanization and citizenship will be conducted in 50 elementary schools and 24 factories, stores and settlements.

## Cool Weather on Order, Aim of Havana Inventor

HAVANA, Sept. 5.—(AP)—Cool weather to order is the promise held out by Christian Smudt Alexander, German inventor of Havana, who claims to have perfected a gas curtain capable of eliminating sweltering heat. The Alexander method of making cool days out of hot ones is to spread a curtain of inoffensive gas at altitudes of 300 to 500 feet. He claims this would intercept the fiercest rays of the sun. Herr Alexander would not disclose what kind of gas would be used, but says he "knows how to make it." This gas, he further explains, will remain at a certain height.

## Women Plan Luncheon.

The Women's club of Carson, Pirie-Scott & Co. will hold a dinner at the Palmer house next Tuesday evening at 6:30 o'clock. Miss J. Ring is in charge of the arrangements.

## French Devise Polar Pullman for Tropic Heat

[Chicago Tribune Press Service.]

PARIS, Sept. 5.—The Orleans Railway company today successfully demonstrated a new coach ventilated with iced air. The artificially cooled car maintained a temperature of 47 degrees, while the outdoor temperature varied between 70 and 90. Air is forced through a special compartment containing a half ton of ice.

## Famous Polish Horseman to Ride at Savannah, Ga.

[Chicago Tribune Press Service.]

WARSAW, Sept. 5.—Col. Count Serge Zahorski, world famous rider, commanding the Poznan cavalry, accompanied by Col. Glogowski, chief of the president's cabinet, will represent the Polish army at Pulaski celebrations in Savannah, Ga., Oct. 11. Col Zahorski will visit Chicago.

## Assistant War Secretary Forced Down in Illinois

Belleville, Ill., Sept. 5.—(AP)—Patrick Hurley, assistant secretary of war, and his pilot, Lieut. E. V. H Kimble, flying in an army plane from Salina, Kas., to Washington, D. C., were forced down near Scott field by poor visibility this morning the wings of their plane were damaged.

## Americans in Paris.

[Chicago Tribune Press Service.]

PARIS, Sept. 5.—The following Americans registered at the Paris bureau of THE TRIBUNE today: Myer Hatowsk, Mr. and Mrs. Francis X. Busch, Mr. and Mrs. David Yondorf, Katherine E. Keane, Julia Creeley, Lionel Blitzoten, Mrs. J. M. Seligman, Milton T. Plant, Mr. and Mrs. Edgar R. Hart, Mr. and Mrs. M. M. Rothschild, all of Chicago; Mr. and Mrs. James Fleming, John J. Fleming, Jackson, Mich.


SPECIAL FRI. AND SAT.
Thompson's Guaranteed PERMANENT WAVES
Regular $10 Value
$3.50 Including Shampoo, Trim and Beautiful Finger Wave
Genuine European Realistic $6
Requires no finger waving or combs
2 for $1 Specials
SHAMPOO MANICURE MARCEL WATER WAVE TRIM
HENNA RINSE FACIAL CLEANUP EYEBROW ARCH
THOMPSON'S BEAUTY SHOPS, Inc.
Mentor Bldg. 39 S. State St. Corner Monroe — Suite 802 — Dearborn 8740 8:30 A. M. to 7 P. M. Evgs. by Appointment

MOTION PICTURES DOWNTOWN

TOMORROW
ESTELLE TAYLOR (MRS. JACK DEMPSEY)
Will Be Upon the Stage of the State-Lake Theatre AT 11:00 A. M.
To cut the silken cord that will open the curtains to bring to Chicago the first Radio Picture.
STREET GIRL
We urge all of our patrons that wish to be present at this unusual event to be at the State-Lake at 10:45. There are over 1,000 close-up seats available for those that arrive at that hour.
AN R-K-O THEATRE STATE LAKE — VAUDEVILLE — BEST TALKING PICTURES
TOMORROW
The whirling riot of melody and laughter that kept New York humming and cheering for months! The pinnacle of glorious entertainment!
Street Girl with BETTY COMPSON
—and on the State-Lake Stage— BACLANOVA
The talented star of "The Wolf of Wall Street" IN PERSON
Heading a Distinguished Program of Variety Stars
LAST TIMES TODAY!
DOORS OPEN 10:30 A. M.—PRICE 35c TO 1 P. M.
ALL-TALKING, ALL-THRILLING AIR ROMANCE
WM. BOYD in "The Flying Fool"
AND THIS BRILLIANT BILL OF VAUDEVILLE
"Smokescreen" Tense Prize Winning Drama by Robt. Kasper | 14 BRICK TOPS America's Famous Red-Headed Girl Jazz Orchestra | Al Wilson AND 3 OTHER BIG ACTS

MOTION PICTURES MISCELLANEOUS

MARKS BROS. COOL THEATERS
GRANADA — SHERIDAN AT DEVON | MARBRO — MADISON—4100 WEST
BENNY MEROFF IS BACK IN "FUN FROLICS" AT THE MARBRO
GREAT ALL-SHOWS
BILLY TAYLOR BROADWAY'S OWN FAVORITE FUNSTER AS GUEST DIRECTOR AT THE GRANADA
ALL-TALKING "MASQUERADE"
With LEILA HYAMS (Star of "Alias Jimmy Valentine") Clyde Cook

IT HAS— MYSTERY! GRIPPING! SUSPENSE! STRANGE MOTIVES! THRILLS! LAUGHS! PATHOS! LOVE!
HERE IT IS!!
The Screen's First DUAL-ROLE All-Dialog Mystery Sensation
WHOSE FINGERPRINTS WERE ON THE DUSTY TABLE?
See the Unexpected Dramatic Climax in this Thrilling Story Adapted from Louis Joseph Vance's Famous Novel 'THE BRASS BOWL'
THE MYSTERY STORY THAT HAS OUTLIVED THEM ALL
GRANADA STAGE — HE'S HERE IN PERSON
The Boy With the Magnetic Personality Billy Taylor
Broadway's Famous Musical Comedy Star as Guest Director of "CREATIONS"
A Distinct and Novel Presentation of SONG! DANCE! YOUTH! PEP! and JAZZ! With a Cast of Talented Stars featuring WEBSTER & MARINO—HELEN GRAY and many others
On the Vitaphone MEL KLEE In a Laugh-Provoking Sketch "THE PRINCE OF WAILS"
FOX MOVIETONE NEWS
Doors Open 1:15 P. M. Matinee Prices, 35c, to 6:30 P. M.
MARBRO STAGE—HE'S BACK
Chicago's Favorite Master of Ceremonies BENNY MEROFF In a Sparkling, Gorgeous Stage Revue "FUN FROLICS"
MARTIN and MARTIN — GEO. McCLELLAN Marley and Dorothy and Many Others
VITAPHONE SKETCH
MEL KLEE In a Side-Splitting Comedy Act "THE PRINCE OF WAILS"
FOX MOVIETONE NEWS
Doors Open 1:30 P. M.—Matinee Prices, 35c, to 6:30 P. M.

DOWNTOWN
MAE TINEE says "Step right over to the Orpheum, —please, and have a good time—I blew into the Orpheum on a gale of laughter and rode out on a wave of applause—'THE HOTTENTOT' IS FULL OF LAUGHS." gives it ★★★
Warner Bros. All-Talking Vitaphone Comedy 'The Hottentot' at Warner's ORPHEUM State at Monroe Continuous 9 A. M. to Midnight

MONROE Monroe at Dearborn—Continuous
Starting Tomorrow BIG MURDER TRIAL in the "DRAKE CASE"
Remarkable Cast ALSO FOX MOVIETONE NEWS
Last Times Today "THE VALIANT"

CASTLE STATE AT MADISON 100% TALKING AND SINGING "College Love" GREAT STAR CAST

MISCELLANEOUS
SHERIDAN — FOX CHICAGO THEATERS — TERMINAL
Irving Park Surface Lines to Sheridan Road—OPEN 1:30; Barg. Mats. 25c-10c to 2 P.M. —We Park Your Car— ALL-TALKING RED HOT Story of COLLEGE LIFE with CALIFORNIA UNIVERSITY GLEE CLUB "COLLEGE LOVE" You'll Be Surprised —and How!
TONIGHT ONLY Chicago's First Pajama Contest Open to Girls— 16 to 60
and On the Stage FRANK JENKS with the Most Beautiful Group of California "Chorines" in FANCHON AND MARCO "CALIFORNIA CAPERS"
Lawrence at Spaulding Open: 1:30—Bargain Matinees Daily: 25c—10c
ANOTHER BIG COMPLETE PROGRAM ON THE LIVING SCREEN 'CHARMING SINNERS' with RUTH CHATTERTON CLIVE BROOK ALL-TALKING
Delightful people with an intimate problem you'd love to know.
Fox CROWN 1605 Division Patsy Ruth Miller TALKING IN "TWIN BEDS"
Fox MIDWEST 35th at Archer | Fox Commercial 92nd at Commercial — All-Talking Chinese Love Mystery WARNER OLAND and JEAN ARTHUR in "THE MYSTERIOUS DR. FU MANCHU"
Fox Portage Pk. 4050 Milwaukee ALICE WHITE Singing—Dancing "BROADWAY BABIES"
FOX MOVIETONE NEWS AT ALL THEATERS

NORTHWEST
CRYSTAL North Ave. Near California MATINEE DAILY ALICE WHITE "BROADWAY BABIES" ALL TALKING
TIFFIN NORTH AVE. AT KARLOV CHAS. BUDDY ROGERS "RIVER OF ROMANCE" ALL TALKING—STAR ACTS
RIVOLI 4380 ELSTON DOUBLE FEATURE All Talking—Warner Baxter, "Thru Different Eyes"—Richard Barthelmess, "Weary River" Vitaphone Acts—Comedy
ALAMO 3641 W. CHICAGO All Talking Picture GEORGE O'BRIEN—"MASKED EMOTIONS" WITH SOUND AND EFFECTS ALL TALKING COMEDY AND ACT
IRVING Irving Park Blvd. & Crawford 100% TALKING MICKIE BENNETT—"THE DUMMY"

NORTHWEST
COMMODORE 3105 Irving Park Blvd. ALL TALKING "The Last of Mrs. Cheyney," with Norma Shearer—Added Attraction, "China Bound" Also Vitaphone Acts
MONT CLARE Grand Ave. at Harlem MATINEE DAILY A TALKIE—"FASHIONS OF LOVE"

MAYWOOD
LIDO 5TH AVE. AT WASHINGTON BLVD. MATINEE DAILY ALL TALKING, SINGING, AND DANCING "Fox Movietone Follies of 1929" WITH A SPECIAL CAST

FOREST PARK
FOREST MADISON ST. AT DES PLAINES ALL TALKING NORMA SHEARER "THE LAST OF MRS. CHEYNEY"

MOTION PICTURES MISCELLANEOUS

Remember SEPTEMBER starts the New Season!
A new theatrical season is on and brings to the screen new revelations in motion picture art and technique almost beyond belief.
All Summer technical experts, noted playwrights and stage stars have united with screen notables to develop talking pictures to new heights of perfection.
The entire film industry has been making ready for the biggest; proudest season in its history—a season that begins with September productions.
And, as always, Publix-Balaban & Katz Theaters are First with the Best Entertainment.
See today's outstanding programs in Balaban & Katz advertisements.
REMEMBER, September, the "Big-Picture-Month" in Publix-BALABAN & & KATZ THEATERS

PUBLIX BALABAN & KATZ WONDER THEATERS
September's "Big Picture" Drive is on. Every Balaban & Katz theater screen this week presents a production specially selected to inaugurate the new show Season
September's Mighty Shows are Here! Remember SEPTEMBER
PARADISE — CRAWFORD at WASHINGTON | UPTOWN — BROADWAY at LAWRENCE | TIVOLI — COTTAGE GROVE at 63RD
DAZZLING, TALKING, SINGING, DANCING MUSICAL COMEDY With 100 Broadway Favorites, Including the World-Famous Comedians
THOSE VERY FUNNY 4 MARX BROS.
Groucho, Harpo, Chico and Zeppo, the Four Funniest Men in the World, Plus Irving Berlin's Music Plus Gorgeous Settings, Equalling $7.70 Worth of Entertainment!
"The COCOANUTS" with MARY EATON, OSCAR SHAW
Ziegfeld's Two Brightest Stars, Providing the Romance, Fast Steps and Tender Melodies. Hear Them Sing "When My Dreams Come True," and Other Irving Berlin Hits.
100 GAMBY-HALE and FOSTER BALLET BEAUTIES in sparkling dance steps and novelties
Laughs by the Dozen. Smiles by the bushel.

PARADISE 35c Price—1:00 to 6:30 A Revue as Refreshing as a Dip in the Deep MARK FISHER "SEASHORE FOLLIES" With the Broadway Comedians ED & MORTON BECK — EDDIE HOUSE "The Singing Organist" | PARAMOUNT SOUND NEWS
UPTOWN 35c Price—1:15 to 6:30 Come, Hear Him and His Novelty Band LOU KOSLOFF in the Splendor Revue "CIRCUS CABARET" Fast! Furious! Funny! 16—FOSTER GIRLS—16 PARAMOUNT SOUND NEWS Eyes and Ears of the World
TIVOLI 35c Price—1 P. M. to 6:30 The Most Unusual Revue the Tivoli Ever Had! "FIFTH AVENUE" Smiles and Styles for the Whole Family! Extra! Extra! "ORCHESTRAL VOGUES" | PARAMOUNT SOUND NEWS
B&K FIRST WITH THE BEST TALKING PICTURES
TODAY ~ New Shows at All Theaters!
NORSHORE HOWARD at CLARK 25c Price 1:30 to 6:30 All-Talking Drama-Thrill 'TRIAL of MARY DUGAN' With NORMA SHEARER Lewis Stone—H. B. Warner — Georgie Price Stage Favorite in "Don't Get Nervous" | HENRI KEATES At Organ
SENATE MADISON at KEDZIE 25c Price 1:30 to 6:30 All-Talking Drama-Thrill 'TRIAL of MARY DUGAN' With NORMA SHEARER Lewis Stone—H. B. Warner — Georgie Price, Broadway Star, in Comedy Skit
HARDING MILWAUKEE at SAWYER 25c Price 1:30 to 6:30 Van Dine's All-Talking Mystery 'GREENE MURDER CASE' Wm. Powell as Philo Vance — Laurel & Hardy Hear Their Fun in "Men o' War" | Georgie Price —"Don't Get Nervous"
RIVIERA BROADWAY at LAWRENCE 25c Price 1:30 to 6:30 Lon Chaney Phyllis Haver James Murray "THUNDER" Drama in Sound | LLOYD HAMILTON TALKING RIOT Georgie Price Revue Star in Comedy Scream
MARYLAND 63rd near MARYLAND Unique All-Talking Drama "THE BLACK WATCH" Victor McLaglen, Myrna Loy
CENTRAL PARK 3535 ROOSEVELT ROAD CHAS. BUDDY ROGERS All-Talking Love Drama "RIVER OF ROMANCE" Bathing Beauty Revue Tonight
TOWER 63rd near BLACKSTONE 25c Price 1:30 to 6:30 Lon Chaney Phyllis Haver James Murray "THUNDER" Drama in Sound | LLOYD HAMILTON TALKING RIOT Bob Nelson Revue Star New Songs

# These Parents Saw the Dignity in Childhood

By Mrs. Gladys Huntington Bevans

*A booklet by Mrs. Bevans on "Prayers and Graces for Children" will be sent free on receipt of a stamped, self-addressed envelope.*

If we parents could only realize that prevention is better than any cure!

It may have been said in this department before, but it will stand saying again. If we start right and keep going right we've prevented trouble, so we don't have to have cure for it.

It's the line modern physicians are pointing out—prevent your illness instead of waiting till it comes and then curing it. It's the psychological line we must take with our children. Here is a letter that was inspired by some one's problems of treating disrespect from her children:

"Dear Mrs. Bevans: Apropos of the article about "Disrespect," may I tell you of our own experience, in the hope that it may help some one else?

"Early in my young motherhood days it was borne in upon me what a frightful responsibility was mine. Three little ones about my knees! I think, because the burden loomed so large, I was given to see what to me proved a great factor in the relationship of mother and children.

"That factor was the dignity of childhood. It seemed to me an awesome thing. So I learned to respect that child dignity. And I [we] learned to be as careful, as respectful, as polite, as quickly kind and generous, to our children as we were to the guest in our home.

"Hence—when the little ones began to talk we answered their questions immediately, not waiting to be asked and asked and asked! And we also learned to respect the patience of the little children when they were compelled to ask and ask and ask!

"And if we blundered in our blind attempts at discipline [which of course we did] we never failed to apologize as carefully as we did to each other.

"A great factor in our home has always been the reverence and respect which has outwardly existed between father and mother. As a result, we have never had one word of disrespect; never one act of deliberate, wilful disobedience, and always the greatest care for our comfort.

"Now we are grandparents, and our children are perfectly normal, in that they go wild over football, dancing, and honeymono bridge!

"And father and mother are stepping right along as fast as is dignified —footballing, dancing and honeymoon bridging!"

[Copyright: 1929: By The Chicago Tribune.]

## EMBARRASSING MOMENTS

The Tribune will pay $1 for every letter published on "The Most Embarrassing Moment of My Life." Address Embarrassing Moments, Chicago Tribune. Write on one side of the paper. No manuscripts returned.

### And There They Sat!

I just have to laugh every time I think of the embarrassing moment that confronted me the other night. A charming college friend was visiting me and I had arranged through the best boy friend to have another fellow complete the foursome on a date. Janet became ill on the scheduled night and I phoned our regrets shortly before they were to arrive.

Later in the evening Janet declared she was feeling better but bored, so we hastened off to the largest vaudeville house in town. Rushing down the main aisle through a mob of people intent on finding seats also, we slipped into the fourth row and sat down. Simultaneously the light flashed on, revealing us to our nearest neighbors and our nearest neighbors to us. Yes, there beside us sat the "turned down" dates. Embarrassed is no word for the whole four of us. E. P.

## Bright Sayings of the Children

The Tribune will pay $5 for each childish saying printed. The story told must never have been printed in any magazine or paper. It is not possible to acknowledge or return unavailable contributions. Write on one side of the paper. Address bright sayings to Aunty Bee, The Tribune, Chicago.

While nursing in a home where a new baby had arrived I was fixing the tray for the mother. Marjorie, aged 4, and Ruth, aged 3, were watching me longingly. Finally Marjorie, full of gratitude, said to me, "When you have a baby my mother will come over and fix you a tray like that."

At which the younger sister, Ruth, replied, "She don't have any babies; she sells them." Mrs. C. L.

One day little Bobbie, aged 3, went with his aunt visiting his grandmother. At dinner time his grandma said: "Bobbie, have anything you want to eat!". Bobby replied: "O, don't mind me, I am a self-helper." F. F.

## A FRIEND IN NEED

BY SALLY JOY BROWN.

### A Chance to Help Some Boys.

"A small social settlement is greatly interested in a group of boys from 15 to 17 years of age who show great promise as a baseball team. Most of the boys come from broken homes and are utterly unable to purchase baseball suits. I am wondering if any of your readers have cast-off suits to pass on. "Mrs. A. M."

I think these boys should be encouraged in spending their leisure time in such a wholesome way and supplying them with necessary equipment would be one way to do it. Have you a suit to give them?

### Would Appreciate Music Lessons.

"I am a young man, anxious to learn to play either the piano or the banjo, and I cannot afford to pay for the lessons. Do you know of some one with spare time who would give me the lessons free of charge? "H. K."

This young man is so interested in music and so anxious to learn to play one of these instruments, it would be a joy and satisfaction to teach him. If you are an instructor with time on your hands perhaps you could squeeze his lesson in.

## WINNIE WINKLE, THE BREADWINNER: Curiosity Killed a Cat

## HAROLD TEEN—THIS LICENSE HAS ITS LIMITS

## PATTERNS BY CLOTILDE

[Registered U. S. Patent Office.]

WOMAN'S AND MISSES' ENSEMBLE.

The tweed ensemble is just the thing for vacation, travel, the business woman and all fall wear. It adds variety to the wardrobe, for the coat can be worn nicely with different dresses. The blouse is gathered into a hipband, so it can be worn as an over-blouse, or tucked in, and the skirt is pressed into all-around box-plaits and attached to a camisole bodice.

The pattern, 2873, comes in sizes 16 and 18 years and 36, 38, 40, and 42 inches bust measure. Size 36 requires 6¼ yards of 40 inch plaid material with 1¾ yards of 40 inch plain material, with ⅝ yard of 40 inch contrasting and ⅞ yard of 32 inch material for the camisole.

*Order Blanks for Clotilde Patterns*

CLOTILDE PATTERNS,
CHICAGO TRIBUNE, 247 PARK AVE., NEW YORK CITY.

Inclosed find $........ Please send me the Clotilde patterns listed below:

Pattern number. Size. Price.

2873....................................

Name ....................................

Number and Street ....................................

City ....................................

State ....................................

**How to Order Clotilde Patterns.**

Write your name and address plainly on dotted lines, giving number and size of such patterns as you want. Inclose 10 cents in stamps or coin [coin preferred; wrap it carefully] for each number, and address your order to Clotilde Patterns, Chicago Tribune, 247 Park avenue, New York City.

## ENGAGEMENT

Mr. and Mrs. Henry Deggingor of 5520 Magnolia avenue announce the engagement of their daughter, Gertrude, to Dr. Ernest Myer, and will give a reception in her honor at their home on Sunday, Sept. 8.

## Mary McCormic Gives Ideas for Wedding Poli Negri's Prince

[Chicago Tribune Press Service.]

CAP D'AIL, Sept. 5.—Will Mary McCormic marry Prince Mdivani? Well, rather—but only on two conditions. First, the prince naturally has got to get a divorce from Pola Negri. Second, if he wants to marry her for a better half he has got to forget that he is a prince and change his outlandish name to something reasonable, like McDivan. However, since the prince is getting his divorce via the Mexican route, there seems to be little trouble about the first point, providing the mail boats from Mexico do not sink while en route.

"Will I marry Prince Mdivani? Why ask foolish questions?" Miss McCormic said today at Cap d'Ail on the Riviera, where she is escaping Parisian hot weather. "I will if he forgets that he is a prince. I have some land in Texas, and he could do worse than look for oil there. It's all nonsense to say I stole him from Pola Negri. He came and laid his heart and title at my feet, I liked his heart. As for his title, it means nothing in my young life.

"Don't talk to me about princes. I intend to marry Mdivani, but believe me, he will be just a plain American before he leads me to the altar. I've set my heart on a ranch, and love or no love, just try to pry me from this ideal. What's the use of being born in the loveliest part of America—Texas—and then ending your days as a titled person?"

## What's Doing Today

MEETINGS.

Baptist Survey conference........Stevens hotel
Sigma Phi Lambda ............St. Clair hotel

LUNCHEONS.

Alpha Chi Rho ..................Field's grill
Beloit College alumnae..Mandel's Ivory room
Cook County Council, American Legion ........................ Eleanor club
Dr. Eckener Testimonial Fund com.... ........................ Atlantic hotel
Glencoe post, American Legion.......... ........................Hotel La Salle
Harmonie club ..................Atlantic hotel
Ill. Republican Service Men's league.. ........................Hotel La Salle
Kildeer Country club................I. A. C.
Phi Psi .......................Hamilton club
Pi Beta Phi....................Hamilton club
Lorraine J. Pitkins club............. ...................Great Northern hotel
Sigma Phi Epsilon...........Hotel La Salle
Theta Chi club..........Gimbel's restaurant
Theta Delta Chi...............University club
University of Wisconsin club.......... ....................Maillard's restaurant

EVENING DINNERS, ETC.

Commercial Association of 1858 [meeting] ......................Bismarck hotel
Cosmopolitan club......Great Northern hotel
German Day committee ......Atlantic hotel
Greater Paul Ash club........Morrison hotel
Jack & Jill Adult players....40 E. Oak Apts.
Justus lodge, K. of P..Great Northern hotel
M. T. R. [dinner]..............Atlantic hotel
Neugeistige Gesellschaft......Bismarck hotel
Pi Lambda Phi ....Edgewater Beach hotel
Sheridan post, No. 165, American Legion ..................Edgewater Beach hotel

[Compiled by the convention bureau of The Chicago Association of Commerce.]

## British Quakers Report on Work at Session in Iowa

Oskaloosa, Iowa, Sept. 5.—(AP)—With delegates from many parts of the United States and Great Britain attending, the first all-American friends conference continued its sessions here today.

The British delegation held the spotlight in yesterday's meetings with a report of the work of the friends in advocating peace, racial tolerance and prohibition. Anna Rodgers, Waterford, Ireland, Isabelle Crubb, Seskin, Ireland, and John William Graham, Cambridge, England, make up the foreign delegation.

Frederick J. Libby of Washington, head of the National Council for the Prevention of War and Eleanor Tabor of New York are also taking part in the meetings.

* *

### Italian Savant Here.

Prof. Giudo Ferrando of the University of Florence, Italy, and also of the British institute, is visiting his aunt, Mrs. Arthur B. Hosmer and his brother, Arthur Hosmer Ferrando of 2724 Lehmann court. Prof. Ferrando has been invited to give a series of lectures at the University of San Francisco.

## Jazz Band Gives Music for Wedding of Preacher

[Chicago Tribune Press Service.]

LONDON, Sept. 5.—There is nothing old fashioned about the Rev. F. B. Freshwater, London chaplain of the Actors' Church union. With a famous clown as best man and eight dancing girls as maids of honor, Herman Darewski and his jazz dance band furnishing music, the Rev. Mr. Freshwater today married Barbara Cuthbertson at Blackpool. A crowd of several thousand almost mobbed the church to see the wedding. The spectators included theatrical stars, dancers, entertainers, and chorus girls. During the service the crowd rushed the barriers outside the church and had to be dispersed.

* *

## NEW YORK SOCIETY

[Chicago Tribune Press Service.]

New York, Sept. 5.—[Special.]—Mr. and Mrs. T. Markoe Robertson gave a dance this evening in honor of the latter's debutante cousin, Miss Virginia Thaw, daughter of Mr. and Mrs. William Thaw III., at Guinea Hollow farm, their place in Old Westbury, L. I.

Miss Frances Imogen Van der Poel, daughter of Mrs. Augustus Hall Van der Poel and the late Mr. Van der Poel, was married to Mr. William Wilson White this afternoon in the chapel of Grace and St. Peter's church, Baltimore.

Mrs. Stephen H. Brown will spend the week-end with Mr. and Mrs. John Harsen Rhoades at their summer place at Watch Hill, R. I.

## WASHINGTON SOCIETY

Washington, D. C., Sept. 5.—[Special.]—President and Mrs. Hoover have as guests at the White House Mr. and Mrs. Eugene Meyer Jr., the former chairman of the war finance corporation which recently was abolished. Mr. and Mrs. Meyer came from their summer home at Mount Kisco and will return there, not opening their Crescent place home until latter.

The secretary of labor and Mrs. James J. Davis and their family have returned from their summer outings and opened their home on Massachusetts avenue. Mrs. Davis came yesterday from Ventnor, where they had a cottage for the season.

The newly appointed commissioner general for Australia and Mrs. Herbert Brookes of Melbourne arrived here this morning with their two children for a stay of a week at the Carleton.

Mrs. William Fitch Kelley of Chicago and Washington has returned to "The Knole" her country home at Bethesda, Md., a short distance north of Georgetown, after a trip to Europe. She has spent three months motoring in England and the Isle of Skye off the coast of Scotland, the native land of her father's people. Later she visited Paris and other points in France. Her son and daughter-in-law, Mr. and Mrs. McClure Kelley have joined her at The Knole and will remain there, having given up their house on N street. Mrs. Kelley will not open her city house until the early winter.


THE DRAKE HOTEL Chicago

Here, the Joy of Gracious Living Is Emphasized

A glorious location for your winter home—on the lake shore, close to the entrance of Lincoln Park, and only a short walk to the loop shops and theaters.

The Drake has a refined atmosphere, attractive rooms, and superlative service. For $100 a month on lease, you can have an attractive, comfortable room and bath. Much less proportionately for groups of two, three or four persons. Also furnished rooms and suites.

In the Italian Room, delicious Drake food—club breakfast, 65c; table d'hote luncheon, 85c; dinner, $1.50. In the Drake Summer Garden, dancing nightly except Sundays with Jack Chapman and his Drake dance orchestra.

*Special discount now for fall and winter guests—inspection invited—Superior 2200*

Upper Michigan Avenue and Lake Shore Drive

Permanent Guest rates per month —for
1 person . $100.00
2 persons . 150.00
3 persons . 267.75
4 persons . 297.50
Also unfurnished rooms and suites

FALL FASHIONS FREDERIC'S ...sponsor MARCASITE JEWELRY

With brown, wear carnelians; with black, onyx or hematite, or *for contrast* choose chrysophrase combined with marcasite ... now high in Fashion's favor.

Autumn costumes only border on perfection until costume jewelry completes their chic.

In our new and marvelous collection of marcasite ... rings, chokers and earrings ... you are sure to find the proper color complement for your new fall outfit.

Frederic's PEARL SHOP
FASHION JEWELERS
AT ELEVEN EAST WASHINGTON
CHICAGO

They're coming West ... now you go East!

The great summer tourist army is leaving Europe—coming home. No more ideal time for you to go abroad than now—in the Fall. Hotel rates lower. Cafes uncrowded. Operas and theatres opening. Shops aglow with new Fall and Winter models. More to see—more to do—less to spend. And glorious days at sea en route!

SPACIOUS CABINS—FINE AMERICAN FOOD —LOW RATES on these superb Cabin Liners to England, Ireland, France and Germany.

GEORGE WASHINGTON . . . . . . September 18
AMERICA . . . . . . . . . . . . . September 27
PRESIDENT HARDING . . . . . . . . October 2
REPUBLIC . . . . . . . . . . . . . October 5
PRESIDENT ROOSEVELT . . . . . . . October 9

And, of course, the World's Largest, LEVIATHAN ... September 25— 5 DAYS, 6 HOURS TO EUROPE

Consult your local Steamship Agent for rates and accommodations, or

UNITED STATES LINES

J. A. BOUSLOG, General Western Passenger Agent
61-63 W. Jackson Blvd. Phone Wabash 2460

Hair Trim, Shampoo, Marcel, Finger Wave, Manicure, 50c

The Best PERMANENTS are STONE'S PERMANENTS
They are the latest— artistic and natural

They make your features soft and delicate and give you personality and charm. They cost no more than ordinary waves. You can get any style you wish, or ask for the one most suited to you.

We have shops everywhere for your convenience. See below:

Stone's Superior Permanent $3.00 COMPLETE
Stone's Realistic Permanent $4.00 COMPLETE

OUR LOOP SHOP IS THE COOLEST IN CHICAGO

LEWIS STONE'S
6 West Randolph Street
PHONES DEARBORN 2432, FRANKLIN 2890
Entire 6th Floor, Cor. State-Randolph

1046 Wilson Ave., 2nd Floor, near Broadway — Ravenswood 3426
3222 Lincoln Ave., 2nd Floor, near Belmont — Buckingham 6534
2628 Milwaukee Ave., 2nd Floor, near Kedzie — Belmont 7271
3958 W. Madison St., 2nd Fl., Cor. Madison-Crawford — Nevada 3925
6312 Cottage Grove Ave., 2nd Floor, Feuer Bldg. — Fairfax 6314
6306 S. Halsted St., 2nd Floor, near 63rd St. — Wentworth 8254
11024 Michigan Ave., 2nd Fl., State Theater Bldg. — Commodore 3023

*Shops Open 9 A. M. to 9 P. M.*

AMUSEMENTS. AMUSEMENTS.

HURRY HURRY HURRY
Last Day to See Jack Dempsey

RADIO KEITH Orpheum PALACE

1,000 RESERVED SEATS AT 50c
For the Most Brilliant Gathering of Stage Talent in Chicago This Season
PHONES: STATE 6977-8-9

JACK DEMPSEY IN PERSON
Presented by HARRY WEBER
Idol of the sports world in a revealing playlet
"A ROADSIDE RAZZ"
By WILLARD MACK

ROSE'S MIDGETS
The world's greatest assemblage of wonder Lilliputians! 25 tiny talented stars of song, dance, comedy, and drama in a sensational revue, with their own and only midget jazz orchestra!

FREDA AND PALACE
Internationally Famous Guitarist and Broadway's Popular Harmonist

GLENN AND JENKINS
Two Shufflin' depot boys who'll keep you busy laughing and listening for their next side-splitting wise-crack!

WHITEY AND ED FORD
Vaudeville's most novel combination in "Benevolence."

DON CUMMINGS
"The Dude Roper," and

WILSON, KEPPEL and BETTY
Supreme Dancing Entertainers

MAJESTIC — ONLY MATINEE WEDNESDAY — COOLED BY REFRIGERATION
Jack Pearl | Phil Baker | Aileen Stanley | Shaw & Lee
IN THE WORLD'S FUNNIEST REVUE
Pleasure Bound
with THE JACK DONAHUE-JOHN BOYLE GIRLS
Good Balcony Seats, $1, $1.50, $2
500 Main Floor Seats Every Night, $3.00

SHUBERT GREAT NORTHERN — Nights at 8:20
POP. MAT. TOMORROW
Laurence Schwab and Frank Mandel Present the Glorious Musical Romance
"THE NEW MOON" | 100 GOLDEN VOICES
—with CHARLOTTE LANSING | GEORGE HOUSTON | ROSCOE AILS
Prices: Mon. to Fri., $1 to $3.85
Wed. Mat., $1 to $2.50; Sat. Mat., $1 to $3

GRAND OPERA HOUSE — ALWAYS 70° COOL
POP. MAT. WEDNESDAY
THE GREATEST MUSICAL OF MIRTH
JOE COOK in RAIN OR SHINE
with TOM HOWARD
AMERICAN ROCKETS | BARRI GIRLS | TOM NIP DANCERS
CHARLEY STRAIGHT AND HIS BAND

A. H. WOODS' ADELPHI — OPENING NEXT MON.
GILBERT MILLER (by Arrangement with MAURICE BROWNE) Presents
JOURNEY'S END
R. C. Sherriff's Play That Is Sweeping the World
Seats Now Selling for First 4 Weeks

CORT — Nights and Sat. Mat 50c to $2.50 ex. Sat. $3, Wed. Mat. 50c to $2
"THE NUT FARM" A Cracking COMEDY
with WALLACE FORD
5th Month — "Gay Hit."—News.

PLAYHOUSE — STARTING SUN. SEPT. 8
BEN STEIN Presents
THE JADE GOD
AN EXCITING MYSTERY DRAMA
SEATS NOW SELLING
EVENINGS $2.50, $2, $1.50
MATS. WED. & SAT., $2, $1.50, $1

APOLLO — Clark & Randolph — Popular Matinee TOMORROW
SCHWAB AND MANDEL'S GREATEST MUSICAL COMEDY
'Follow Thru'
Mon. to Fri. Eves., $1-$3.85
WEDNESDAY MATINEE, 75c-$2.50
Sat. Mat., $1-$3

RIALTO — State at Van Buren — Continuous 11—11
BURLESQUE
Extra—Tonight at 8:30
AUCTION NIGHT

KEDZIE — BARGAIN MATINEE Saturday, 25c and 50c
"THE GREEN HAT"

WOODS — ALWAYS 70° COOL — POP. MAT. TOMORROW
GEORGE SIDNEY (IN PERSON) in "KIBITZER"

# MEXICAN RIVER RIGHTS PARLEY TO MEET IN U. S.

## Works Out Plan to Divide Irrigation Waters.

BY JOHN CORNYN.
[Chicago Tribune Press Service.]

MEXICO CITY, Sept. 5.—The international commission which for three weeks has been discussing an equitable distribution of the waters of the Rio Grande, Colorado, and Tia Juana rivers, announced today that the work before it is so heavy that it will be impossible to finish it at this meeting. A recess will be called on Oct. 10 and a second session will meet in Washington about Oct. 15.

The delegates issued a statement today in which they said:

"The problem before the commission is to devise plans and international arrangements making possible the carrying out of engineering works to regulate the flow of these rivers, holding back floods until their waters are needed, and then release them for irrigation.

**Mainly Engineering Problems.**

"The problem is mainly one of engineering, and the members of the commission are engineers of long experience in irrigation and the control of rivers. The commissioners have already studied the problem, and all information has been published concerning their work in Mexico.

"The commissioners are now considering the character of the works which ought to be built and the nature of river control, and are discussing the erection of works by the two governments. These problems under consideration are complex, being composed of economic, political, and engineering elements. Recommendations will be submitted to the governments of the United States and Mexico with a view to having them embodied in treaties prepared by the diplomatic authorities of both countries."

**Benefits of Irrigation.**

The commission makes a glowing forecast of the possibilities of an arrangement between the American and Mexican governments for the mutual erection of irrigation works in the territory in which both are interested, and predicts a vast increase in irrigation on the Mexican and American sides of the border in the territory watered by the aforementioned rivers.

Facts reveal that the irrigated territory along the Rio Grande is now valued at $300,000,000. The commission predicts that irrigation will increase this value to more than a billion dollars when the plans now under way for irrigation are completed.

### Policemen Directing Beer Unloading? Start Inquiry

Prohibition agents last night were investigating a report that two uniformed Chicago policemen supervised the unloading of a beer truck on Wednesday in the rear of 738 South Wabash avenue. A man whose identity was suppressed reported the alleged incident at the prohibition office and a raid upon premises at that number resulted in the arrest of two men and the seizure of several gallons of whisky and 10 cases of beer. The two arrested gave the names of Leo Smith and Robert McKay.

### Ends Private Cars' Free Passage on Foreign Rails

Railroad officials who ride in private cars will have to pay for the privilege in the future whenever they leave their own lines, according to a new ruling of the interstate commerce commission, announced yesterday. The cars may still operate on their own lines without charge. The cars on foreign roads will be charged the full public rate of 25 first class fares.

## LITTLE ORPHAN ANNIE: Take Your Time

# LEGAL STORMS FLOOD MEXICO ON DIVORCE RACKET

## 140 Petitions Made in Three Days.

BY JOHN CORNYN
[Chicago Tribune Press Service.]

MEXICO CITY, Sept. 5.—The courts of Mexico City and those of all the states of the Mexican union are being flooded with petitions and injunctions against the divorce decrees which have been granted during the last few years in the states of Yucatan, Morelos, and Sonora. The petitions come as a result of the Supreme court decision last week that the divorce laws of Yucatan and Morelos were unconstitutional.

In the last three days over 140 petitions and injunctions have been presented in the federal district courts here. According to the opinion of a prominent jurist, this flood of injunctions has only begun.

**Called Disgrace to Mexico.**

"This storm of injunctions," he said, "shows how vast are the ramifications of our sorry divorce courts of Yucatan, Morelos, and Sonora, which are a disgrace to Mexico. These injunctions are from persons who claim that the divorce machines have ground out divorces at so much per case without even notifying those parties against whom the divorces were sought, and frequently without even the publication of the event in any newspaper.

"Behind these petitions is one of the sorriest pictures of graft in Mexico. Women and children are deserted without provision for their maintenance on the strength of a judicial decree which violates almost every provision in the constitution and laws of Mexico.

**Laws Abetted Desertion.**

"I predict that the decision of the court declaring as unconstitutional the divorces in Morelos and Yucatan will lead to a flood of protests from all over Mexico such as Mexican courts have never before witnesses. This will reveal the rupture caused in thousands of homes and the manner in which the laws have aided in the desertion of uncounted numbers of children."

### Report Policeman, 3 Others Are Indicted for Extortion

Policeman Michael De Laurentis of the Warren avenue station and three other men were reported named in true bills voted by the grand jury yesterday. They are to be charged with extortion as a result of a shakedown of $400 against Gene Masintier, 4553 Sheridan road, owner of a soft drink parlor. De Laurentis, Harold C. Ardner, Thomas Cooke, and Edward Olis, the other defendants, were previously held to the grand jury in bonds of $3,000 each by Judge Trude in the Felony court.

### In the Air Tonight

6:50-7:30—Radio Floorwalker. W-G-N [416.4-720].
7-8—Cities Service. NBC system, including KYW [294-1020].
8-8:30—Specialty program. W-G-N [416.4-720].
8:30-9—Williams Oil-O-Matics. W-G-N [416.4-720].
9-9:30—Pat Barnes. W-G-N [416.4-720].
9-9:30—Philco hour. NBC system, including KYW [294-1020].
9:30-10—The Rondoliers. W-G-N [416.4-720].

### Timothy Sullivan, Juvenile Officer, Dies at His Desk

The children of the South Chicago police district lost a friend and comrade yesterday afternoon with the unexpected death of Timothy Sullivan, 50 years old, who had been juvenile officer for the district for the last seven years. Mr. Sullivan, who lived at 7713 Coles avenue, was found dead beside his desk in the little room at the station, where he conducted his business. Heart failure, brought on by high blood pressure, was responsible. He is survived by his widow and two children.

### Hold Last Rites Today for Dr. J. Charles Stamm

Funeral services will be held today at St. Catherine of Sienna church, Humphrey avenue and Washington boulevard, Oak Park, for Dr. J. Charles Stamm, 60 years old, 45 Washington boulevard, Oak Park, who died suddenly on Sept. 2 while on his way home from Florissant, Mo. Dr. Stamm had practiced medicine in Chicago for many years.

### Mrs. Eyster, Wife of Circulation Expert, Dies

Peoria, Ill., Sept. 5.—(AP)—Mrs. Myrtle Gerstner Eyster, wife of Clarence Eyster, secretary treasurer of the International Circulation Managers, died here today.

# EPIDEMIC FORCES TAFT TO CANCEL BIRTHDAY PARTY

[Chicago Tribune Press Service.]

MONTREAL, Que., Sept. 5.—The outbreak of infantile paralysis in the district in and about Quebec has had one unexpected result. It has compelled Chief Justice William Howard Taft of the United States Supreme Court to forego his usual birthday celebration at his summer home at Murray Bay. There has been such an exodus from the summer colony surrounding Murray Bay that the guests who usually are invited to this annual event have nearly all departed.

Only a few days ago Mr. Taft was himself entertaining a number of young people, no fewer than eleven grandchildren being on a visit with their parents to his home. Mr. Taft himself expects to remain in Murray Bay until the end of September as his new house is now in course of construction there.

The infantile paralysis situation appears now to be well in hand.

### Kersey C. Reed Buried; Friends Attend Service

Funeral services for Kersey Coates Reed, secretary and member of the board of directors of Marshall Field and company, who died in Beacon, N. Y., on Aug. 29, were held yesterday morning at Rosehill chapel. Dr. Harrison Ray Anderson, co-pastor at the Fourth Presbyterian church, conducted the service. Among the large gathering of friends were many of Mr. Reed's business associates and leaders of the city's business and social life.

**U. S. ZIONIST SERIOUSLY ILL.**

ZURICH, Switzerland, Sept. 5.—(AP)—The condition of Louis Marshall, prominent New York lawyer and who has been ill here, today took a sudden turn for the worse and his condition is considered grave. Mr. Marshall, after attending the recent world Zionist congress in Geneva, underwent an abdominal operation.

# CLEMENCEAU ILL? "RASPBERRY," HE TELLS DOCTORS

SABLES D'OLONNE, France., Sept. 5.—(AP)—Former Premier Clemenceau was given a thorough physical examination today by Dr. De Gennes and his local physician and then he was ordered to stop working so hard.

Dr. De Gennes, who was summoned from Paris when M. Clemenceau's son, Michel, and his local doctor began to worry over a cold the Tiger contracted, found the patient already getting better. "The Tiger" sarcastically laughed at the precautions they urged him to take.

M. Clemenceau received several visitors today, ignoring orders that he see no one.. He asked all those whom he received not to say what he had talked about.

"Especially, don't give any interviews," he said. "I don't want to be talked about and I don't want people to say I am ill because it isn't true."

To prove it he took a long automobile ride this afternoon.

### Predicts Iceless Iceboxes and Real Beds on Trains

Ball bearing rollers, mechanical refrigeration, individual beds in sleeping cars, heavier steel cars, and steel couplings for air brakes probably will be common on railroad trains before long, according to Bradley S. Johnson, secretary of the Railway Supply Men's association, who addressed the first annual convention of the association at the Hotel Sherman yesterday. All of these innovations are being experimented on by the Master Builders and Supervisors' association, Johnson said.

### H. G. Leavitt, Former Beet Sugar Magnate, Dies

New York, Sept. 5.—(AP)—Heyward G. Leavitt, former president of the Standard Beet Sugar company, died today at his New York residence. He was 66 years old.

# PETER HERDIEN, HEAD OF GALVA BANK, IS DEAD

Peter Herdien, 85 years old, president of the First National bank of Galva, died yesterday at his home, 5629 Kenmore avenue. Funeral services will be held tomorrow at 9:30 a. m. at the residence, with burial at Galva.

Mr. Herdien was born in Sweden in 1844 and came to America with his parents when 3 years old. He spent his early life in Galva, but for the last forty years had been a resident of Chicago. He is survived by his widow, two sons, and a daughter.

### B. H. Spencer, Pioneer Furniture Maker, Dies

Benton Harbor, Mich., Sept. 5.—[Special.]—The death today of B. H. Spencer, 84 years old, took one of Berrien's earliest furniture manufacturers. He and his wife, who survives with several sons and daughters, celebrated their sixty-fourth wedding anniversary last July 9.

# WGN PROGRAMS

416.4 METERS—720 KILOCYCLES

**The Chicago Tribune Station on the Drake Hotel**
**Friday, September 6**

### THE RONDOLIERS

Del Owen of the Rondoliers accompanies the Quartet in fifteen minutes of harmony. Del Owen will do a few piano solos. 9:45. Jean Goldkette and his W-G-N Dance Orchestra offer a few snappy dance tunes. 9:30.

### PAT ENTERTAINS FOREIGN ROOKIES

They're all buddies now. Pat Barnes, author of the famous and beloved Rookie, has engaged rookies from the Austrian, Russian and German fronts, who, with a few men from the Allied lines, will give brief accounts of their reactions to the Great War. 9:00.

### GOLDKETTE FEATURED IN VARIETY ACT

Jean Goldkette, Dance music master, and his W-G-N Dance Orchestra have marked up a number of lively tunes for their act tonight. On the program will be East and Dumke with a few gems of hot harmony and Lawrence Salerno, baritone. 8:00.

### DETAILS OF TODAY'S W-G-N PROGRAM

**Friday, September 6**
*Chicago Daylight Saving Time*

DAYTIME

9 to 10—Digest of the Day's News.
10 to 10:15—Larry Larsen, organist.
10:15 to 10:30—Home Management.
10:30 to 10:45—Larry Larsen, organist.
10:45 to 11—Reading Class.
11 to 12—Garden Bulletin; Happy Hank's Morning Musicale.
12 to 12:30—Weather Forecast; Walter Pontius, tenor; Larry Larsen, organist.
12:30 to 12:40—Dr. W. A. Evans.
12:40 to 2:30—Luncheon Concert; Drake Concert Ensemble; Blackstone String Quintet.
2:30 to 5:30—Baseball: Cubs at St. Louis.
5:30 to 6—The Book Worm.

EVENING

6 to 6:20—Uncle Quin's Punch and Judy.
6:20 to 6:30—Closing Stock Quotations; Baseball Scores.
6:30 to 6:50—Jack Chapman and his Drake Hotel Dance Orchestra.
6:50 to 7:30—Radio Floorwalker; Weather Forecast.
7:30 to 7:50—Coon-Sanders Nighthawks.
7:50 to 8—Radio Floorwalker (cont.).
8 to 8:30—Popular program: East & Dumke, harmonists; Lawrence Salerno, baritone; Jean Goldkette and and his W-G-N Dance Orchestra.
8:30 to 9—Williams Oil-O-Matics.
9 to 9:30—Pat Barnes program.
9:30 to 9:45—Jean Goldkette and his W-G-N Dance Orchestra.
9:45 to 10—The Rondoliers.
10 to 10:10—Tomorrow's Tribune.
10:10 to 10:20—Joey and Chuck.
10:20 to 10:30—Louie's Hungry Five.
10:30 to 10:40—Jean Goldkette and his W-G-N Dance Orchestra.
10:40 to 11—Coon-Sanders Nighthawks.
11 to 11:20—Dream Ship.
11:20 to 11:45—Jean Goldkette and his W-G-N Dance Orchestra.
11:45 to 12—East & Dumke's Pest Club.
12 to 12:35—Coon-Sanders Nighthawks; Jack Chapman and his Drake Hotel Dance Orchestra.

### CHOCOLATE SOLDIER THEMES BROADCAST

Snappy tunes that have made the "Chocolate Soldier" famous are played by the Williams Oil-O-Matics tonight. Act includes Mark Love, basso; Male Quartet, Violin Choir, Oil-O-Matics Orchestra and others, 8:30.

# MISTAKE PICTURES
## $100.00 EVERY DAY IN CASH PRIZES!

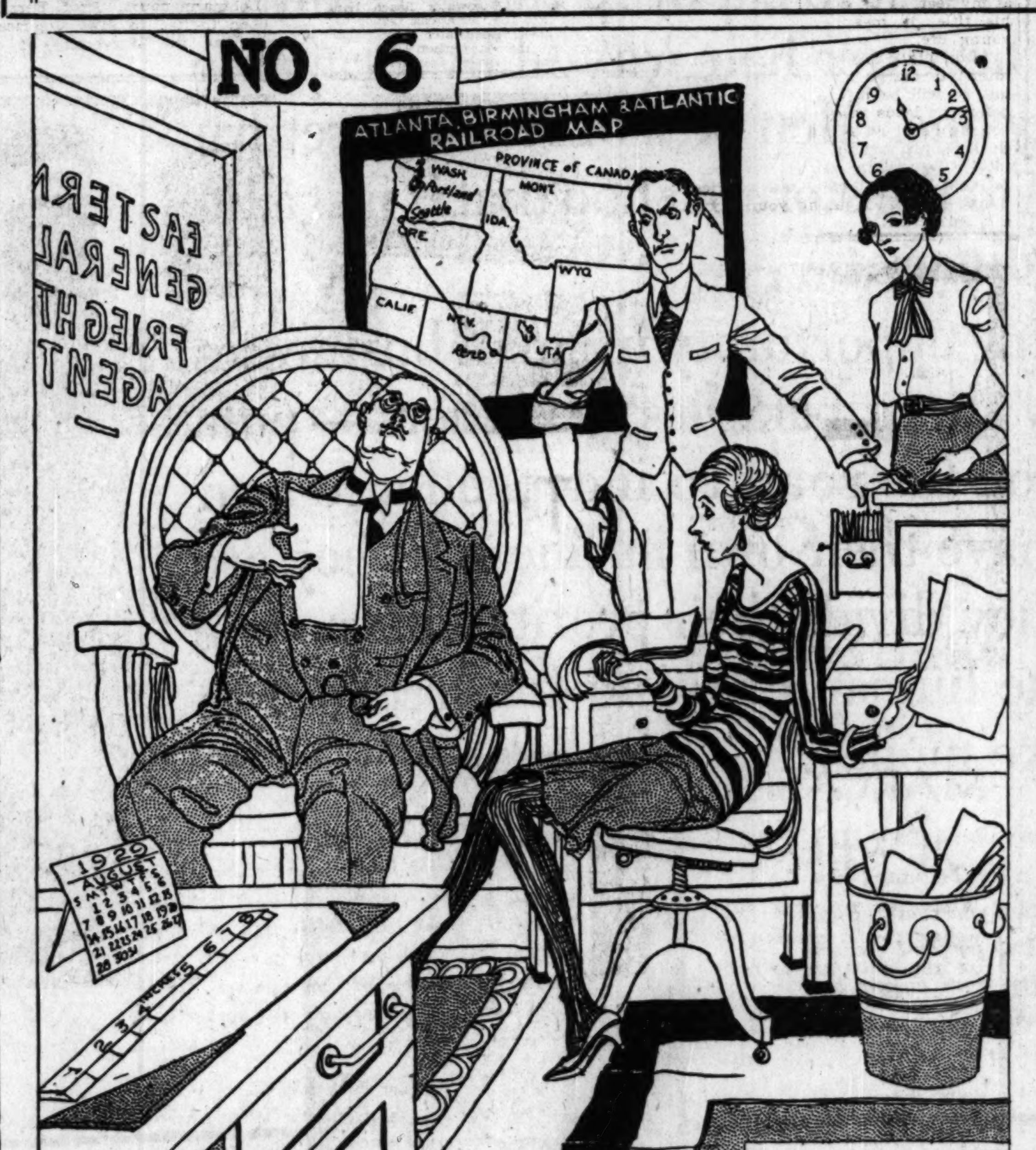


## What's Wrong with this Picture?

In drawing the picture above the artist made between 20 and 30 obvious mistakes. How many of them can *you* find?

The Chicago Tribune will pay $100.00 a day in cash prizes for the most skillful detecting of mistakes in "MISTAKE PICTURES" published in the Tribune Daily and Sunday!

You may indicate the mistakes by drawing on the picture itself or a tracing of it. If you prefer, you may describe them on a separate sheet of paper.

Awards will be based upon accuracy and number of mistakes detected, and neatness and ingenuity in presenting them. In case of ties, duplicate prizes will be given.

**These Prizes**
**Daily and Sunday**

| | |
|---|---|
| 1st Prize | $ 50.00 |
| 2nd Prize | 25.00 |
| 3rd Prize | 10.00 |
| 4th Prize | 5.00 |
| 5th Prize | 5.00 |
| 6th Prize | 5.00 |
| Daily Total | $100.00 |

This offer is open to everyone excepting professional artists and employes of the Tribune and their families.

Entries should be mailed to "MISTAKE PICTURES," the Chicago Tribune, Postoffice Box 1539, Chicago, Illinois. All entries must be received in the office of the Tribune not later than 6:00 P. M. three days following the date of publication of the picture.

You need not purchase the Tribune to compete. Copies of the Tribune may be examined at the Tribune offices or at public libraries free of charge.

No entries will be returned. The Tribune cannot engage in correspondence on this subject.

The prize winners will be announced in the Tribune one week after each picture is published.

Copyright: 1929: Chicago Tribune.

**ANOTHER PICTURE IN TOMORROW'S TRIBUNE**

## CROSSWORD PUZZLE

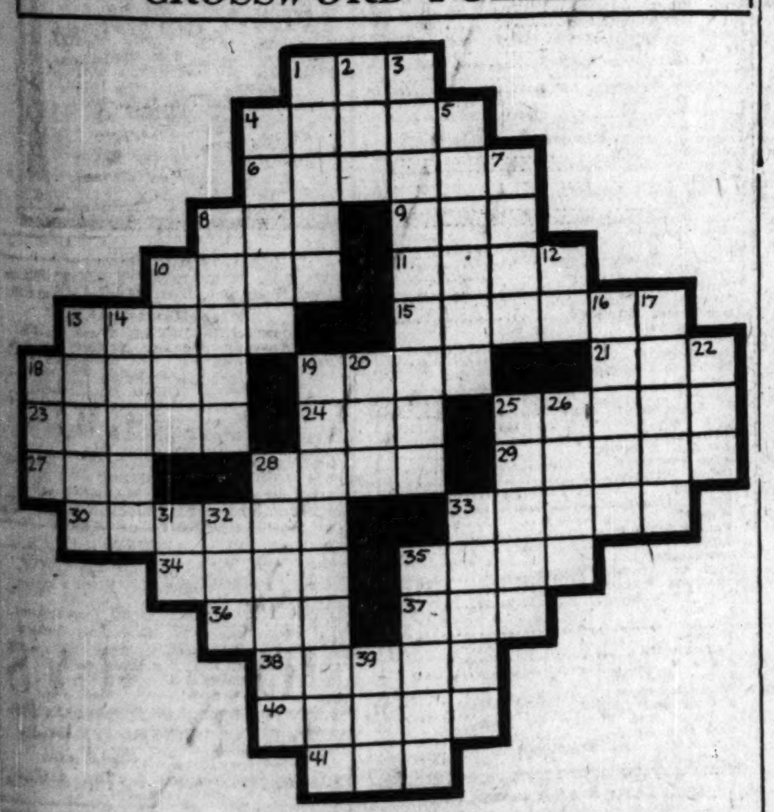

**HORIZONTAL**

1. Resinous secretion
4. Asiatic antelope
6. To pound
8. Affirmative
9. Green vegetable
10. Butterfly
11. Eager
13. Hardy
15. Number under one hundred.
18. Citizen's attire as compared to soldier's
19. To overlay or line, as a wall
21. In what manner
23. Frequently
24. Past time
25. To scrub
27. Consumed
28. At a later time [poetic]
29. Abounding in cereals
30. Trapped
33. Fetch
34. Crumbly clay deposit
35. Destroy
36. Bind
37. High mountain
38. Amid
40. Javelin
41. To perceive

**VERTICAL**

1. Lead rope
2. Limb
3. Pal
4. Projecting part of a plow
5. Snout beetle
7. Shower
8. Follower of the Yoga philosophy
10. Silent
12. Of [Fr.]
13. Clump [pl.]
14. Same as 23 horizontal
16. Spike on a plant
17. Youthful
18. Extinct flightless bird
19. Religious holiday on Feb. 2
20. Self
22. Crooked
25. Scrap of paper
26. Piece of money
28. Antenna
31. Part of verb "to be"
32. Rodent
33. Swelling
35. Dull red Belgian marble
39. Unity

YESTERDAY'S PUZZLE SOLVED

# REV. WILLIAMS, 56, DIES; FUNERAL RITES TOMORROW

Funeral services for the Rev. John H. Williams, pastor of the West Pullman Methodist Episcopal church, will be conducted tomorrow at 2 p. m. at the church by Dr. John R. Thompson, pastor of the First Methodist church. The Rev. Mr. Williams died on Wednesday of heart disease. He was born in Wales, 56 years ago.

A lecturer, traveler and artist, as well as minister, the Rev. Mr. Williams was known as a colorful character. For more than fifteen years he was a regular lecturer at the Chicago Y. M. C. A., telling of his summer travels.

Surviving are the widow, Mrs. Olive Williams, three sons and one daughter. Interment will be in Mount Emblem cemetery.

**HURSEN Funerals**

Supreme in America for unmatched elegance, superb automobile equipment, and service. Hursen has fought excessive prices for 20 years. Private suites for families and societies. No charge for chapels in Chicago's 3 finest funeral homes, North, South and West. No matter where you live, phone

Hursen

North—929 Belmont Ave. Ph. WEllington 1724
South—1820 S. Michigan Ave. Ph. CALumet 4800
West—2346 W. Madison St. Ph. WEST 0100

Chicago's Independent Funeral Director

No charge is made for use of chapel
63rd and Harvard Tel. Went.0025
Lain & Son UNDERTAKERS

BOOKLET FREE
M
DISTINCTIVE DESIGNS MAUSOLEUMS ERECTED ANYWHERE WILLIAM J.
BLAKE MONUMENT CO
Wm. J. Blake, Pres., with 30 yrs. continuous service
55 E. Washington St. Central 2917

MAUSOLEUM
MONUMENT or HEADSTONE
Erected Anywhere by the Old and Reliable
CHAS. G. BLAKE CO.
Will be correct and durable. Free booklet.
120 S. La Salle St. Central 5573
Shops, 1600 E. 67th St. Fairfax 9876

## DEATH NOTICES

**In Memoriam.**

MANGEL—Herman Mangel, Departed from this life 20 years ago today. Sadly missed by his daughter.
MRS. CHARLES SHUTAN.

ROSE—Evelyn M. Rose. In loving memory of our dear daughter and sister, who died one year ago today, Sept. 6, 1928, age 27 years. Anniversary mass at St. Mary's at Techny, Ill.
LOVING MOTHER, FATHER, AND SISTER.

ALTMAIER—Joseph M. Altmaier, 3816 Rokeby-st., beloved husband of Maria J., fond father of Mrs. Marie Herbert, Mrs. Matilda Azman and Mrs. Josephine Evans. Funeral Friday, Sept. 6, from late residence to St. Mary's of the Lake church, at 10:30. Interment at St. Boniface cemetery.

ARONSON—Joseph Aronson, beloved husband of Bessie, nee Rubenstein, brother of Theo, Adolf, Theresa Knotting, and Eda Resnikow. Funeral Friday, Sept. 6, at 10 a. m., from chapel, 2235 W. Division-st.

AUERBACH—August Auerbach, beloved brother of Sophia Montblanc and the late Moritz, John, and Charles. Funeral Saturday from residence, 3022 Archer-av., at 2 p. m., to Oakwoods cemetery.

BENNETT—Reynolds Bennett, Sept. 4, of the Midway studio, 6016 Ellis-av., beloved son of Mrs. Marie Bennett of Sioux City, Ia. Funeral services in the chapel, 4227 Cottage Grove-av., corner 42d-pl., Friday, at 3:30 p. m. Interment Sioux City, Ia.

BURROWS—Frederic Robert Burrows, Sept. 4, 1929, at his residence, the South Shore View hotel, husband of Jenny M., father of Frederic S. of Des Plaines, Robert of Winnetka, and Walter M. Burrows. Funeral services at St. Paul's Universalist church, the Midway at Dorchester-av., Saturday at 2 p. m. Interment, Oakwoods. Remains at mortuary, 4227 Cottage Grove-av., corner 42d-pl.

CALLAHAN—Patrick Callahan, aged 60, beloved husband of the late Bridget, fond father of the late John Callahan, Mrs. Anna Sperling and Patrick Callahan. Funeral Saturday, Sept. 7, at 9 a. m., from chapel, 924 Webster-av., to St. Vincent's church. Interment, Mount Carmel cemetery. Native of Rosturk Tiernaur, County Mayo, Ireland.

EDELSON—Lotta Edelson, age 58, beloved wife of Louis, fond mother of Herman, Irving and Ben. Funeral today, 10 a. m., from chapel, 2157 Division-st. Interment Waldheim. Member of Johanna lodge, Daughter of Jacob, Sisters of the Helping Hand, Congregation Tipherith Zion.

EISENMANN—Annie Eisenmann, nee Ruehle, dearly beloved wife of the late John, fond mother of Emma Weichmann, William, George, Fred, Robert and John. At rest in the funeral church, 3834-36 Irving Park-blvd., where services will be held Saturday at 3:30. Interment, Montrose.

ENGEL—Hazel Elizabeth Engel, nee Kalter, late of 4436 New England-av., Sept. 5, 1929. Dearly beloved wife of John Engel, dear mother of Jean and Lois Marie, sister of Helen Fingerhuth, Tess Boehner, William and Frank Kalter. Funeral Saturday, Sept. 7, at 10:30 a. m., from funeral home, 2938 Lincoln-av., to St. Alphonsus church. Interment, St. Joseph's cemetery.

FRUENDT—Minnie Fruendt, age 71 years, wife of the late Henry, fond mother of Mrs. Emma Doering, Mrs. Clara Reinhardt, William C., Mrs. Elsie Rauschert, Mrs. Lillian Schoenborn, Mrs. Hattie Wagner and Richard J. and the late Edwin. Funeral from late residence, 2234 Southport-av., Saturday, Sept. 7, at 1:30 p. m., to St. James Evangelical church, corner Fremont-st. and Garfield-av. Interment Rosehill.

HAMMOND—Oliver J. Hammond, husband of Lucy, father of Wesley and John, brother of Ralph I. Hammond. Funeral Saturday at 1 p. m., from late residence, 520 Stewart-av., Park Ridge, and 2:30 at Rosehill chapel.

HEIMBACH—Frances Heimbach, nee Wahner, wife of John J., fond mother of John C., Betty and Rosemary. Funeral Monday, Sept. 9, at 9:30 a. m., from residence, 7517 Yale-av., to St. Carthage church. Interment St. Boniface cemetery.

HERDIEN—Peter Herdien, Sept. 5, in his 86th year, beloved husband of Martha Johnson Herdien, fond father of Mrs. F. P. Bodinson and Walter L. Herdien of Chicago and Dr. E. F. Herdien of Watseka, Ill. Services at late residence, 5629 Kenmore-av., Saturday, Sept. 7, at 9:30 a. m. Interment, Galva, Ill.

HESS—Elizabeth Hess, beloved wife of the late Joseph; fond mother of Mary, Barbara, Harriett, Mildred, Helen, Joseph and Charles. Funeral from daughter's residence, 5105 W. 24th-pl., Cicero, Saturday, Sept. 7, at 9 a. m. to St. Adalbert's. For information call Cicero 80.

HOBBS—Anna A. Hobbs, nee Thielke, 6230 Rhodes-av., beloved wife of Albert E., mother of Lawrence A., grandmother of Lawrence A. Jr. and Richard D., sister of Mrs. Edith Hazen, Sept. 3d, at Wausau, Wis. Interment at Pinegrove, Wausau, Sept. 6. Member of Aaron chapter, O. E. S., Damascus shrine.

HOFF—J. Haakon Hoff, husband of Caroline, father of Louis M. of Los Angeles, Einar B. of Calexico, Cal., and Arthur S.; grandfather of Elizabeth D. Funeral Saturday at 2:30 p. m., from late residence, 241 S. Elmwood-av., Oak Park. Interment Forest Home.

HOTTAT—James J. Hottat, Sept. 5, 1929, beloved husband of the late Mamie, nee Miller, fond father of Mrs. Anna Thilly, James H., Willard and Mrs. Amie Schmidt. Funeral from his late residence, 3408 Beach-av., Saturday, Sept. 7, at 2:30 p. m. Interment Acacia Park cemetery. Member of Maplewood Lodge, No. 964, A. F. & A. M. and Logan Square chapter, No. 238, R. A. M.

HOULIHAN—Patrick Houlihan, son of the late Katherine Connell Houlihan, native of Cahirciveen, County Kerry, Ireland; beloved husband of Ellen, nee McDonnell; father of Raymond, Barry, Marion, Rosa, Arthur, Ethel, Alice, and George; brother of John, Michael, Mrs. Bridget Callahan, Mrs. Nora McCarthy, Mrs. Mary O. Donohue and the late Hannah Conway. Funeral from late residence, 8015 Parnell-av., Saturday, 9 a. m., to St. Leo's church. Interment, Mount Olivet. For reservations, Stewart 0470.

JACQUES—Albina Jacques, widow of the late Joseph Charles Jacques, loving mother of Wilhelmina Morgan, nee Jacques; Hector E. Jacques; Ida Alvord, nee Jacques; Ira Jacques; Lena Koets, nee Jacques; Edna Eviston, nee Jacques; Joseph Charles Jacques Jr. Remains in state in chapel, 4717 Broadway, until Saturday, Sept. 7, 8:30 a. m. Requiem high mass at St. Ita's church, Catalpa and Broadway, at 9 a. m. Interment St. Joseph's cemetery.

JANOV—Benjamin M. Janov, 1400 Fullerton-av., beloved husband of Ethel, fond father of Dr. Michael M. and Louis, Mrs. Gussie Weinfield, Mrs. Anna Manning, Mrs. Julia Jacobson, and Mrs. Faye Aaron, and fond brother of Israel Janovsky. Funeral service at 10 a. m. Friday, Sept. 6, at chapel at 3163 Ogden-av. Burial at Knights of Joseph cemetery, Waldheim.

KEEGAN—Owen James Keegan, 585 Bryant-st., Elmhurst. Husband of the late Helen Frances, father of Mary A. Andersen and Maurice Keegan. Sept. 3, 1929. Funeral Friday, Sept. 6, at 1 p. m., from chapel, 130 S. York-st., Elmhurst. Burial at Maquoketa, Ia.

KOHN—Nathan Kohn, husband of the late Rose Kohn, father of Mrs. Ida Loewenberg, Mrs. Helen Friedman, Mrs. Jenny Hartley, Fanny, Ben, Maurice, Arthur, and Sam. Funeral from chapel, 3654 Roosevelt-rd., to O. B. A. cemetery, at 10 a. m., Friday, Sept. 6.

LIBBY—Ellen F. Libby, nee Kelly, Sept. 5, 1929, widow of the late James S. Libby; fond mother of Edward M. and Eleanor T. Funeral services from the home of her son at 5102 Hyde Park-blvd., to St. Ambrose church, 47th and Ellis-av., Saturday morning.

LISTON—Jane Liston, nee Flanigan, Sept. 4, wife of Nicholas Liston, mother of Lester, James, Raymond, Colleta, Laverne, Wilburt, and Burnadine, sister of Edward, Cornelius, Katherine, James, and Mary Flanigan. Funeral Saturday, Sept. 7, at 9 a. m. from residence, 2352 W. 68th-st., to St. Adrian's church. Interment Mount Olivet.

LUNGER—Perry Lunger, 8131 Princeton-av., beloved father of Mrs. Ethel Voight, Edward and Beulah Lunger. Services Saturday, 3 p. m., at parlors, 1506 E. 67th-st. Interment Oakwoods cemetery.

McGILL—James K. McGill, Palatka, Fla., beloved husband of Jennie E., father of the late Herbert and Kenneth, Bessie, Ronald and Ruth. Passed away Sept. 4.

M'ELWEE—Doris May McElwee, Sept. 5, 1929, daughter of Mr. and Mrs. Isaac J. McElwee, Ridgeview Hotel, Evanston, Ill. Funeral services 2 p. m., Saturday, at St. Luke's chapel, Evanston. Interment at Memorial Park cemetery.

MEIBUHR—Paul Meibuhr, Sept. 2, 1929. Funeral, 3 p. m., Sept. 6, at chapel, 3834 Irving Park-blvd.

O'HARE—Nellie O'Hare, nee Cunningham, beloved wife of Henry M., fond mother of Lorraine, Robert, Helen, and James. Funeral Saturday at 9:30 a. m., from her late residence, 1108 Foster-st., Evanston, Ill., to St. Mary's church. Burial at Calvary cemetery.

OLSEN—Edna Olsen, fond daughter of Mrs. Anna M. and the late Thomas Olsen; sister of Mrs. Charles Petersen, William, Walter, Gustav, and Anna Olsen. Services Saturday, Sept. 7, at 1 p. m., at funeral home, 2410 North-av. Interment at Mount Olive.

OTTENHOFF—George C. Ottenhoff, age 21 years 10 months, suddenly, Sept. 2; beloved son of Conrad and Grace Ottenhoff, nee Groenboom, dear brother of Elizabeth, Henry P., Jantina, nee Brouwer, Ben, Edward, Cecelia, Evelyn, and Clara. Funeral Friday, Sept. 6, 12:30 p. m., from his late residence, 135 Forest-rd., Hinsdale, Ill., to Second Christian Reformed church, Cicero, corner of 58th-ct. and 14th-st., at 2 p. m. Interment Mount Auburn cemetery.

OTTWAY—Elmer W. Ottway, Sept. 5, 1929, beloved son of Harry and Lillie Foot Ottway; fond brother of Merton, Leonard and Mrs. Jeanette Oliver. Funeral Saturday, Sept. 7, at 1:30 p. m., from residence, 6106 S. Maplewood-av., where services will be held; interment, Fairmount. For information call Lafayette 0980 or 8980.

PETERSON—Esther A. Peterson, late of River Grove, Ill., beloved wife of Christ Peterson, fond sister of Frank Gullives and Mrs. Eliza Barker of Brooklyn, N. Y. Funeral Saturday at 2 p. m., from funeral home, 2166 N. California-av. Interment Eden. Information phone Humboldt 2773.

POTTER—Jane Victoria Potter, nee Forest, beloved wife of Donald L. Potter, fond mother of Kenneth D. Potter and Stuart B. Potter, fond sister of Frederick M. Bartlett. Remains now at chapel, 4542 Ravenswood-av. Funeral 2 p. m., Friday, Sept. 6, at Ravenswood Congregational church. For information phone Sunnyside 5056.

ROBINSON—John Wendell Robinson, age 56 years, husband of Lella, father of John Jr., Frederick and Richard. Funeral services will be held Saturday at 3 p. m. from the late residence, 514 Gregory-av., Wilmette. Interment Memorial Park.

SAWYER—Charles Shannon Sawyer, beloved husband of the late Florence Sawyer, fond father of Mrs. Harry Brunn, Mrs. B. A. Ausmus, Mrs. Edgar King Howard, and Fred Sawyer. Funeral services Saturday, Sept. 7, at 2 p. m., at funeral home, 2200 Washington-blvd. Interment Woodlawn cemetery.

SCHUMACHER—Cecia Josephine Schumacher, beloved sister of Albert, Alvina and Theodore. Funeral Saturday at 9 a. m. from chapel, 3100 Irving Park-blvd., to Our Lady of Mercy church. Interment, St. Boniface cemetery.

SNYDER—Julia Ward Snyder, nee Milligan, beloved wife of the late John J. and daughter of the late Edward and Margaret; fond mother of Grace Ward Secord, sister of Josephine, Mrs. Bryan Conway, and Mrs. Edward Brennan, and the late John, Edward, Robert and Catherine Milligan; at her late residence, 7512 Barton-av. Funeral notice later.

SULLIVAN—Timothy Sullivan, Sept. 5, beloved husband of Ernie, nee Strauch, fond father of John and Ernestine, son of John and the late Alice, brother of John, Jerry, Edward, Mary and the late William. Funeral Monday, Sept. 9, at 9 a. m., from residence, 7713 Coles-av., to St. Bride church. Solemn requiem high mass at 9:30 a. m. Interment St. Mary's cemetery. Member of Santa Maria council, K. of C., 4th degree K. of C. and Policemen's Benevolent association. South Shore 8822.

SUTTON—Mattie Sutton, nee Shaw, beloved wife of J. W. Sutton, dear mother of Dale, sister of Mrs. Jennie Myers, George W. and William F. Shaw. Funeral Saturday, Sept. 7, from late residence, 1048 Euclid-av., Oak Park, 10 a. m., to Ascension church. Interment Mount Carmel cemetery.

TACK—Albertina Tack, beloved mother of Mrs. Chris B. Irwin. Funeral Saturday at 1:45 p. m., from chapel, 6915 Wentworth-av. Interment Mount Greenwood.

THIFFAULT—Joseph Thiffault, Sept. 3, beloved husband of Mary, nee La Croux, fond father of Peter and Alphonse Thiffault. Funeral Friday, Sept. 6 at 9 a. m., from late residence, 3727 N. Crawford-av., to Notre Dame church, Oregon and Sibley-sts., at 10 a. m. Interment Calvary cemetery.

VOORHEES—Condit Voorhees. Passed away Thursday, Sept. 5. Husband of Nathalie Belle Voorhees. Private services at late residence, 5938 E. Circle-av., Norwood Park, Saturday, Sept. 7, 1929, at 2 p. m., thence to chapel at Montrose cemetery at 3 p. m. Interment Fairview, Ill.

WATERS—Dr. Frank H. Waters, Sept. 5, age 74 years, at his residence, 360 E. Garfield-blvd. Funeral services will be held at daylight church, 47th-st. and St. Lawrence-av., Saturday, Sept. 7, at 10 a. m., under auspices of America lodge, No. 889, A. F. & A. M. Interment Mount Hope.

WILLBY—Alice A. Willby, 134 S. Ardmore-av., Villa Park, Ill.; beloved wife of Ralph, fond mother of Scott K. Willby and Pearl A. Dougherty. Funeral from chapel, 130 S. York-st., Elmhurst, Saturday at 2 p. m. Interment, Rosehill.

WILLHOFT—Torwald Willhoft, Sept. 5, 1929, in his 56th year, beloved husband of Laura, nee Schmidt, father of Mrs. Verona Little, Earl C. and Henry T., all of Detroit, Mich., and Ralph C. of Alhambra, Cal. Funeral services Friday evening at 8 p. m., at his residence, 5437 74th-av., Summit. Interment Saturday at Davenport, Ia.

WILLIAMS—Agatha Williams, beloved daughter of the late Richard and Isabella Williams, sister of Sister M. Clotilde B. V. M., Catherine, Ellen and Anne Williams Fisher. Funeral Saturday Sept. 7 at 9 a. m. to St. Giles church, Columbian and Greenfield avs., Oak Park. Interment Calvary.

## Exercise Will Produce Those Smart New Curves

As a result of the last years of totally uncorseted figures, there are many cases of flaccid, sagging and even pendulous bosoms. Whatever may be said against the old type of high corset, it did lend a support to the bust that prevented the muscle sagging, so commonly complained of today.

Almost throughout the entire history of woman, she has worn some form of bust supporter. The mammilaire belonged in early classic periods. French women evolved brassieres. Various devices throughout the centuries have been used to protect against the possibility of sagging, a defect that ruins the contour.

The average girl, after she has reached mature proportions, is far better off with a brasiere of some kind than without. If girls were more given to the kind of exercise that makes strong muscular development of the chest, this would not be true. But they are not, by a great majority and so protection should be taken by the wearing of a brassiere of some kind to hold up the bust and keep it in position.

However, it is better to go without any support than to encase the bust, as it was done for some seasons, in a vicelike band for the purpose of compressing it and getting the flat, boyish chest. But that style is passé now and in its place we find a greatly improved article to replace the usual bust supporters of yesterday, the uplift type of brassiere.

Poorly developed busts are difficult to prescribe for outside of recommending exercises that demand deep breathing, such as swimming. They are, however, usually lacking in glandular growth, and treatments consisting of selected glandular extracts are required but should only be accepted upon reputable medical advice.

### BEAUTY ANSWERS

V. H.: TO CORRECT ROUND shoulders you must first learn to stand correctly. Stand with abdomen drawn in, chest out, and think of your back as in a straight line from the waist to the head. Allow the shoulders to fall naturally, with arms and hands relaxed. Try walking this way several times during the day for a period of ten or fifteen minutes.

OLIVE H.: ALLOW YOURSELF A certain amount of time for your meals and in this way see if you can't overcome the habit of gulping down your food. Start the meal slowly and you will soon form the habit of eating slower. The food will taste better and your meals will be a real pleasure.

H. T.: FOR ROUGH SKIN ON the arms and legs, wash with warm water and a bland soap, using a brush. Rinse thoroughly, dry, and apply a bland oil with sufficient frequency to keep the skin soft and pliable.

## Ermine Wrap Is Really a Dolman

BY LOLITA.

NEW YORK.—[Special Correspondence.]—Standing room only—this seems to be the notice posted to all fur collars of the season. In every type of garment these collars that stand high in the back constitute a feature of the autumn modes.

We find this illustrated once more in the lovely evening wrap of ermine pictured above. In this case the collar is made more effective by the addition of rippling revers which soften the front. For the rest, the wrap is significant because it advocates that dolman style which is being so widely featured at present. As will be seen, it is sleeveless, but is given the semblance of a jacket by the molded line at the hips.

One of the most interesting factors in making our autumn mode is a tremendous subtlety concerned with sleeve treatment. For example, in the latest coats from Martial et Armand the sleeves are administered without armholes. Indeed, a few of the frocks designed by this house indicate the same subtraction. Another great Paris atelier making much of sleeve finesse is that of Vionnet. This latter creator often makes the whole style of a coat dependent upon some unconventional mounting of the sleeve.

To go back to the fur fashions, one of the interesting novelties of the season is the dying of both ermine and lapin to one of those off-white tones which have been so fashionable. For example, both of these pelts sometimes exploit an eggshell tone.

# THESE BUSINESS OPPORTUNITIES SPELL DOLLARS FOR INVESTORS

ANY man will go out of his way to get a good meal. He prefers to have his gas tank filled at the station that gives him gas and good will. His wife will walk a block to buy bread and rolls that are a little tastier, a little crisper. She wants to have her hair waved by a capable worker and a friendly one. Men or women will return—will bring others— to the store or shop that is just a little better than the ordinary.

This trade-building opportunity in small businesses—restaurants, beauty shops, bakeries and others — puts thousands of people on the road to independence and happier life. They have their own business. They are their own bosses. They divide their profits with no one—and they satisfy the human craving for freedom to own, to build, to make money.

*You can join their ranks! Look in the Tribune Want Ad Section for the store and location you want. Plan now to break into the group of independent owners yourself! Pick your opportunity from among the offers in the Business Chances column.*

START TO READ NOW

# CHICAGO TRIBUNE WANT AD SECTION

*Phone Superior 0100—Adtaker*

August average circulation: 852,424 daily; 1,104,338 Sunday


## OFFICIAL WEATHER FORECAST.

The official forecast for today and tomorrow and yesterday's table of records follow:

Indiana—Generally fair in northwest, mostly cloudy and cooler in east and south portions Friday; Saturday generally fair, except possibly showers in extreme south portion.

Lower Michigan—Partly cloudy Friday, cooler in extreme southeast portion; Saturday generally fair.

Upper Michigan—Generally fair and continued cool Friday and Saturday.

Wisconsin—Generally fair and continued cool Friday and Saturday.

Missouri—Mostly cloudy Friday, possibly showers in west and south portions; Saturday generally fair, except possibly showers in extreme south portion; continued cool.

Iowa—Cloudy in west, generally fair in east portion Friday; Saturday generally fair; not much change in temperature.

| Place of observation. State of weather. Sept. 5, 1929, 7 p. m. Central time. | Direction of wind | Temp. 7 a. m. | Highest today | Lowest last night | Precipitation 24 hours |
|---|---|---|---|---|---|
| East-Central states— | | | | | |
| Alpena, rain | N.W. | 60 | 82 | 70 | .20 |
| Cairo, cloudy | S.W. | 72 | 86 | 74 | .76 |
| Chicago, rain | N. | 63 | 72 | 72 | .30 |
| Cincinnati, cloudy | E. | 76 | 92 | 68 | ... |
| Cleveland, cloudy | W. | 74 | 90 | 70 | ... |
| Detroit, cloudy | S.W. | 74 | 88 | 70 | .04 |
| Escanaba, cloudy | N.E. | 62 | 64 | 54 | .44 |
| Evansville, rain | N. | 74 | 86 | 70 | .04 |
| Fort Wayne, cloudy | W. | 76 | 82 | 68 | .02 |
| Grand Haven, cloudy | N. | 60 | 70 | 70 | .06 |
| Grand Rapids, rain | N. | 62 | 78 | 72 | .10 |
| Green Bay, cloudy | N.E. | 66 | 68 | 54 | 1.20 |
| Indianapolis, cloudy | N.W. | 78 | 84 | 70 | ... |
| Mackinac Island, cloudy | N. | 56 | 76 | 54 | ... |
| Madison, clear | N.W. | 64 | 66 | 52 | .50 |
| Marquette, clear | N. | 58 | 64 | 56 | .46 |
| Memphis, rain | W. | 76 | 84 | 76 | .24 |
| Milwaukee, clear | N.E. | 64 | 66 | 58 | .78 |
| Nashville, cloudy | S.W. | 84 | 92 | 68 | .01 |
| Peoria, cloudy | N. | 62 | 62 | 60 | .16 |
| Sault St. Marie, cloudy | N.W. | 58 | 58 | 58 | .36 |
| Springfield, Ill., cloudy | N. | 62 | 64 | 64 | .18 |
| West central states— | | | | | |
| Bismarck, cloudy | N.W. | 50 | 56 | 36 | ... |
| Charles City, clear | N. | 60 | 70 | 44 | ... |
| Concordia, cloudy | N.E. | 62 | 66 | 46 | ... |
| Davenport, cloudy | N. | 66 | 72 | 54 | .80 |
| Des Moines, cloudy | N. | 68 | 72 | 50 | ... |
| Devils Lake, cloudy | N.W. | 48 | 54 | 36 | ... |
| Dodge City, cloudy | E. | 70 | 74 | 50 | ... |
| Dubuque, clear | N.W. | 64 | 70 | 52 | ... |
| Duluth, clear | W. | 60 | 70 | 44 | ... |
| Huron, cloudy | W. | 64 | 70 | 38 | ... |
| Kansas City, rain | E. | 68 | 72 | 54 | ... |
| Keokuk, clear | N. | 66 | 70 | 54 | 1.01 |
| Little Rock, cloudy | N. | 84 | 86 | 74 | ... |
| Minneapolis, clear | N.W. | 68 | 72 | 48 | ... |
| Moorhead, clear | W. | 58 | 66 | 40 | ... |
| Oklahoma City, cloudy | E. | 74 | 78 | 56 | .14 |
| Omaha, cloudy | N.E. | 66 | 70 | 50 | ... |
| Rapid City, cloudy | N. | 52 | 56 | 42 | ... |
| Sioux City, cloudy | S.E. | 66 | 70 | 44 | ... |
| St. Louis, cloudy | N. | 64 | 72 | 70 | .08 |
| Springfield, Mo., cloudy | N. | 66 | 70 | 62 | .18 |
| Wichita, cloudy | N.E. | 66 | 70 | 54 | .01 |
| Williston, cloudy | N.W. | 46 | 48 | 36 | ... |
| Eastern States— | | | | | |
| Albany, cloudy | S. | 72 | 84 | 66 | .02 |
| Atlanta, rain | S. | 74 | 86 | 70 | .02 |
| Boston, cloudy | E. | 64 | 66 | 62 | .02 |
| Buffalo, clear | N.W. | 80 | 86 | 70 | ... |
| Charleston, pt. cloudy | S. | 80 | 84 | 76 | .24 |
| New York, rain | E. | 70 | 76 | 70 | .04 |
| Oswego, clear | S. | 78 | 90 | 66 | ... |
| Philadelphia, rain | S.E. | 70 | 76 | 72 | .44 |
| Pittsburgh, clear | W. | 84 | 90 | 66 | ... |
| Raleigh, clear | S. | 78 | 84 | 68 | .01 |
| Washington, cloudy | E. | 72 | 80 | 72 | 1.00 |
| Gulf states— | | | | | |
| Abilene, pt. cloudy | N. | 74 | 76 | 68 | ... |
| Amarillo, cloudy | S. | 68 | 72 | 54 | .04 |
| El Paso, clear | N.W. | 78 | 80 | 68 | .02 |
| Fort Worth, cloudy | N.E. | 82 | 88 | 68 | .54 |
| Galveston, clear | S.E. | 84 | 88 | 82 | ... |
| Jacksonville, cloudy | E. | 80 | 86 | 74 | .12 |
| Miami, pt. cloudy | N.W. | 78 | 86 | 74 | ... |
| Mobile, pt. cloudy | S.E. | 80 | 86 | 74 | ... |
| New Orleans, cloudy | S.E. | 80 | 86 | 78 | 1.30 |
| San Antonio, cloudy | S.E. | 92 | 96 | 76 | ... |
| Shreveport, clear | E. | 88 | 92 | 74 | ... |
| Tampa, cloudy | S.W. | 80 | 86 | 74 | .16 |
| Vicksburg, clear | S.W. | 86 | 90 | 72 | ... |
| Mountain states— | | | | | |
| Boise, cloudy | E. | 68 | 72 | 50 | ... |
| Cheyenne, cloudy | N.E. | 40 | 50 | 44 | ... |
| Denver, cloudy | N. | 48 | 58 | 50 | .04 |
| Phoenix, clear | N. | 88 | 92 | 70 | ... |
| Pueblo, cloudy | N.E. | 58 | 66 | 54 | .01 |
| Salt Lake City, cloudy | S.E. | 62 | 64 | 56 | .02 |
| Santa Fe, clear | S.W. | 62 | 66 | 44 | ... |
| Yellowstone Pk, cloudy | N.W. | 38 | 40 | 36 | ... |
| Pacific states— | | | | | |
| Los Angeles, cloudy | S.W. | 68 | 72 | 62 | ... |
| Portland, Ore., cloudy | N. | 82 | 82 | 56 | ... |
| San Diego, cloudy | W. | 68 | 68 | 62 | .02 |
| San Francisco, cloudy | S.W. | 62 | 64 | 58 | ... |
| Seattle, Wash., clear | N. | 74 | 76 | 58 | ... |
| Spokane, clear | N.E. | 62 | 66 | 48 | ... |
| Canadian— | | | | | |
| Battleford, cloudy | N. | 50 | 54 | 36 | ... |
| Calgary, cloudy | N.E. | 54 | 64 | 34 | ... |
| Edmonton, cloudy | N.W. | 52 | 56 | 32 | .02 |
| Montreal, clear | N.E. | 72 | 76 | 58 | ... |
| Quebec, cloudy | N.E. | 62 | 66 | 56 | .12 |
| Toronto, cloudy | N.E. | 74 | 88 | 62 | .. |
| Winnipeg, cloudy | W. | 48 | 54 | 42 | ... |

## Want Ad INDEX

### Want Ad Offices

1 South Dearborn St. • 1101 East 63rd St.
Tribune Square • 4152 West Madison St.

**ADTAKER SUPERIOR 0100**

*The more you tell, the quicker you sell*


Page 1.

Announcements .....41
Auction Sales .....41
Automobiles—
Gasoline .....45
Trucks .....45
Wanted .....45
Loans .....45
Tires .....45
Credits .....45
To Rent and Wanted .....45
Barter and Exchange .....45
Billiards and Bowling .....38
Board and Lodging .....41
Board and Room Wanted .....41
Boats, Yachts, etc. .....44
Business Opportunities .....44
Business Opportunities Wanted .....44
Business Service .....44
Business Personals .....41
Castoff Clothing .....45
Cemeteries .....37
Clothing, Furs, etc. .....40
Club and Association Memberships .....41
Collections .....38
Dancing Schools .....44
Death Notices .....37
Dogs, Cats, Birds, Poultry, etc. .....40
Dressmaking and Millinery .....41
Help Wanted—Male .....39, 40
Help Wanted—Female .....40, 41
Hotels .....41
Household Goods .....45
Household Goods Wanted .....43
Instruction .....41
Jewelry, Watches, etc. .....40
Land Information .....44
Legal Notices .....38
Light and Heavy Manufacturing .....41
Loans—Personal Property and Salary .....44
Lost and Found .....41
Machinery and Tools .....40
Mortgages .....41
Moving and Storage .....40
Monuments .....37
Musical Instruments .....40
Office Devices .....41
Office Furniture, Files, Safes .....40
Patents, Patent Attorneys .....41
Personal .....41
Printing, Engrav'g, Bind'g .....43
Printing Machinery and Supplies .....40
Radios and Supplies .....38
Real Estate—
Central .....43
Apartments .....43
Business Property .....43
Houses .....43, 44
Vacant .....44
Manufacturing Property .....44
Oak Park, Austin .....44
Suburban .....44
Estates Property .....44
Acre Property .....44
Other Cities .....44
Resorts .....44
Farm Lands .....44
Wanted .....44
For Exchange .....44
Loans .....44
Roommates .....42
Room and Board Wanted .....41
Situations Wanted .....38, 39
Store Fixtures .....41
To Rent—
Rooms .....41
Houses .....41
Apartments .....41, 42, 43
Stores .....43
Office and Shops .....43
Manufacturing Property .....43
Floors and Lofts .....43
To Lease and Wanted to Lease .....44
Trade Schools .....40, 41
Typewriters and Supplies .....41
Undertakers .....37


### BILLIARDS AND BOWLING.

BILLIARD TABLES, NEW AND REBUILT. All prices and terms to meet all conditions. Buy direct from manufacturer and get best quality and lowest prices. Everything in billiard and bowling supplies. THE BRUNSWICK-BALKE-COLLENDER CO. 623 S. Wabash-av. Wabash 4020.

NEW AND USED BILLIARD TABLES. Low prices. Easy terms. KEEFE & HAMER CO. 17 N. Wabash-av.

### RADIOS AND SUPPLIES.

ZENITH ELECTRIC RADIO, WAL. CAB., worth $225, like new, $75. 2918 Milwaukee-av.

$450 BRUNSWICK PANATROPE, $75; ALSO Vict. Comb., Radiola 60, Sparton, 104-105 Spkrs. R. 337 Monadnock Bldg. Har. 2415.

SELL VERY CHEAP SLIGHTLY USED 10 tube Victor radio. 1654 W. Madison.

**Service, Repairs, Etc.**

PHILCO AND RADIO SERVICE, $1. CALL us. Austin 6000. Expert service.

### COLLECTIONS.

COLLECTIONS EVERYWHERE. No collection, no charges. Cash for notes, mtgs. and accounts. United Mercantile Svc. of America, 140 N. Dearborn. Cen. 8466.

### LEGAL NOTICES.

BOUGHT DELICATESSEN STORE FROM John Proskin, 3456 Addison-st. Present claims before Sept. 9 to Helen Lopata.

## SITUATIONS WANTED—MALE.

**Bookkeepers and Clerks.**

SITUATION WTD—AS BOOKKEEPER, ACcountant, office experience; all statements refs.; bond. Address G 341, Tribune.

SITUATION WTD—YNG. MAN, 30; H. S. and 3 yrs. acctg. grad.; 10 yrs. exp. bookkpg., coll. corr.; take full charge; want resp. pos. with future. Address G 205, Tribune.

SITUATION WTD—A1 BKPR., 16 YRS.' exp.; full chge; avail. at once. Key. 2074.

**Accountants and Auditors.**

ACCOUNTANT.

Young man, 37, with experience in public accounting, branch office auditing and corporation accounting, desires position where ability and hard work will get results. Have splendid references and will leave city if necessary.
ADDRESS G 397, TRIBUNE.

SITUATION WTD—ACCOUNTANT-EXECUtive, of proven ability, with 13 years' general and cost accounting experience, desires permanent position of responsibility. Address F 463, Tribune.

SITUATION WTD—COST ACCOUNTANT, age 27; uni. grad.; 6 yrs.' mfg. exp.; can supervise, revamp or install system; know. gen. accts. Address G 428, Tribune.

SITUATION WTD—AN ACCOUNTING GRAD. with 13 yrs. exp. in all branches desires interview. Address F 579, Tribune.

SITUATION WTD—ACCT., EVES., SUNday to spare; will take care of several books; nominal fee. Address G 351, Tribune.

SITUATION WTD—MAN, 25, H. S. GRAD., 3 yrs. coleg. acct., 6 yrs. exp. accountant, gen. clerk, correspondent. Euclid 9278.

SITUATION WTD — SMALL SETS KEPT. Auditing; reasonable. Gurrie Cen. 3672.

SITUATION WTD — SMALL SETS KEPT; audits; reasonable. Garrison. State 2919.

SITUATION WTD — INSTALL SYSTEMS, small sets kept, audits. Austin 6116.

SITUATION WTD—BKKPR.; PAR. TIME; all phases acctg.; all stmts. Hyde Pk. 0727.

**Executives and Managers.**

TOPNOTCH CORRESPONDENT.

An able writer of business producing letters of the better grade; 13 years of proven ability; age 32; can organize, direct and produce profit-pulling letters. An asset to any organization!
Address G 420, Tribune.

BLDG.-HOTEL MANAGER.

Manager of high class apartment hotel wishes to make a new connection. Capable of taking complete charge. Is an expert accountant and has had success in developing and maintaining a high percentage of occupancy. Can furnish exceptionally fine refs. Address G 416, Tribune.

Executive-Accountant.

Age 33, married; 15 years' experience accounting, finance and office supervision, with some sales work. Desire affiliation with growing company where opportunity presents itself. Unquestionable references. Address G 296, Tribune.

Executive-Accountant.

Eighteen years experience accounting, real estate financing and office detail work. An opportunity to demonstrate my ability is wanted, salary being a minor issue. Address G 208, Tribune.

SITUATION WTD—BY MAN, 35; WITH originative and systematic mind; for any work, involving mental problems; research or management. Address G 93, Tribune.

SITUATION WTD—RL. ESTATE LOANS: either bank or bond hse.; 5 yrs. appraising, soliciting. Address B 284, Tribune.

SITUATION WTD — SHIPPING SUPT., 15 yrs. shipping traffic, warehousing; complete charge; A1 ref. Address G 349, Tribune.

**Salesmen, Solicitors, Etc.**

SITUATION WTD—YOUNG MAN WITH best of references wishes to make a connection with a Chicago manufacturing firm to represent them in California. T. L. Murray, 6124 N. Claremont.

**Professions and Trades.**

SITUATION WTD—CABINET MAKER, 12 yrs.' exp., also good carpenter, willing to work up into a good position; 5 yrs.' exp. as an institution foreman; good references. Address G 298, Tribune.

ELECTRO PLATER—A1 MAN

to take charge of plating and pol. dept. Address Wm. Varnish, 4531 Oakenwald-av.

SITUATION WTD — FIREMAN; HIGH OR low pressure boiler; general maint.; have license; age 45; go anywhere. Address G 424, Tribune.

SITUATION WTD—WITH TRAFFIC DEPT. of progressive concern; 9 yrs.' R. R. and commercial exp., all traffic details; excellent refs. Address G 359, Tribune.

SITUATION WTD — MECH. ENG. SUPT., exp. in foundry, mach. shop, production; can handle men; $350 m. Address G 363, Tribune.

SITUATION WTD—YOUNG ELECTRICIAN, exp. in loop maint. constr. and general work. Address G 309, Tribune.

SITUATION WTD—CLK., MATERIAL AND supply; cost work; production exp. 10 yrs. Best refs. B. J. Floeder, Wel. 9492.

SITUATION WTD—2 FIRST CLASS TOOL and die makers; all around mechanics. H. KREFERD, 2914 Irving Park-blvd.

SITUATION WTD—BY ARTIST; GOOD ON color perspectives; furniture design and detail. Address F 534, Tribune.

SITUATION WTD—AS STAT. ENG., LONG yrs. exp. as steam, refrig. eng.; best refs.; also maint. Address G 368, Tribune.

SITUATION WTD—YNG. MAN, FACTORY foreman, exp., desires work in that or other; have car. Address G 211, Tribune.

SITUATION WTD—CHEMIST, 3 YRS.' COLlege training, desires work in chem. lab. Address Y 173, Tribune.

SITUATION WTD—PAINTER, PAP. HGR. A1, std. pos. Address G 421, Tribune.

**House Servants.**

SITUATION WTD—REFINED WHITE COUple; excel. cook and butler; valet; full charge; ref. L. V. 4235, Gra. 3704, Apt. 14.

SITUATION WTD—SPANISH CPLE.; EXP. cook; maid; good refs. Monroe 1760.

SITUATION WTD—CPLE., GERM., 1ST CL. cook, butler, houseman. Lincoln 5073.

SITUATION WTD—2 FILIPINOS, COOK AND houseboy for family. Call West 2271.

SITUATION WTD—COL. HSEMAN., GOOD painter, calcim.; A-1 ref. Drexel 5212.

SITUATION WTD — FILIPINO A1 COOK, butler; entire chg.; refs. Englewood 1738.

**Clubs, Hotels, and Restaurants.**

SITUATION WTD—EXP. CHEF. LAKE View 1018, George Banos.

**Coachmen, Teamsters, Chauffeurs.**

SITUATION WTD—FILIPINO CHAUF., 9 yrs.' exp., exc. refs.; unif. furn. Lake View 1701, Apt. 23.

SITUATION WTD — CHAUFF.; COLORED, 24, 10 yrs. exp. private family; will travel. D. Coleman, 6111 Indiana-av. Englewood 2347.

SITUATION WTD — THOROUGHLY EXP. chaufr., hsmn., exc. ref. Buck. 7469.

SITUATION WTD — COL. CHAUFFEUR, marr., best refs. Oak. 4405.

SITUATION WTD—CHAUF., DANISH; 15 yrs.' exp. mech.; city refs. Grace. 0890.

SITUATION WTD—POLITE, NEAT, LIGHT col. chauf.; uniform; best refs. Sup. 5317.

SITUATION WTD—FILIPINO; CHAUF.; neat and courteous; exp.; refs. Del. 3668.

SITUATION WTD—CHAUF., MECH.; SGLE.; exp. 16 yrs.; anywhere. Diversey 9842.

SITUATION WTD — CHAUFFEUR; PRIvate; high grade cars; refs. Lincoln 7437.

SITUATION WTD—PRIVATE CHAUF.; GD. mech.; 10 yrs. exp.; A1 refs. Ken. 3799.

**Janitors and Porters.**

SITUATION WTD—JANITOR, EXP., REL.; marr. Want apt. bldg. Seeley 10188.

**Miscellaneous.**

SITUATION WTD—YOUNG MAN, 24 YRS. of age, desires to make connections with a future; well educated, neat appearance; excellent references. Address G 335, Tribune.

SITUATION WTD—YOUNG MAN, HIGH S. grad.; can type; drive car; seeks part time work. Newcastle 3752.

SITUATION WTD—PRIVATE DETECTIVE in dept. store or corp., best refs., character ability. Address G 464, Tribune.

SITUATION WTD—JAPANESE STUDENT, part time work, before and after school. Address G 348, Tribune.

**Day and Contract Work.**

SITUATION WTD—CARPENTER; PORCHES enclosed, remodeling, etc.; free estimate. Call Anderson, Hollycourt 0809.

SITUATION WTD—PAINTING, PAPERING, $32.50 4 rms.; work guar. Lawndale 1597.

SITUATION WTD—PAINT, PAPER, CALC., neat work, reas. Ph. Graceland 7233.

SITUATION WTD — PAINTING, DEC.; A1 work; reas.; any locality. Boulevard 7035.

SITUATION WTD—PAINTING, DECORATing; low rates in and out. Bitt. 8562.

## SITUATIONS WANTED—FEMALE.

**Bookkeepers and Clerks.**

SITUATION WTD—BOOKKEEPER; 10 YRS.' experience; complete charge. Address G 105, Tribune.

SITUATION WTD—EXPERIENCED BOOKkeeper and stenographer; can take complete charge. Address F 292, Tribune.

SITUATION WTD—COMPETENT BKKPR.-steno.; part or full time. Briargate 2373.

SITUATION WTD—SWITCHBOARD OPR. wk. without pay for exp. Drexel 2935.

SITUATION WTD—A1 BKPR., ACCT., OFF. mgr., 15 yrs.' exp. Bitter. 7700, Apt. 2-1.

**Executives and Managers.**

SITUATION WTD—YOUNG LADY, COLL. graduate, several yrs. secretarial experience, feature writing, associate editor, magazine, capable assuming full responsibility; reasonable salary. Address D 535, Tribune.

**Domestics and Cooks.**

SITUATION WTD—MAID, COL., 14 YRS.' exp.; half days work. Ken. 2476.

SITUATION WTD—A1 CK. COMPT., RELI. Best ref. Address G 585, Tribune.

SITUATION WTD—EXP. GIRL, HSWK.; GD. cook; ref.; n. s. pref. Div. 5523.

SITUATION WTD—COL. MAID, NEAT HS.-wk., laund., cook; half, whole. Drex. 4849.

SITUATION WTD — COL. GIRL, HALF, whole days, hotel, apt. or bchlr. Oak. 3010.

SITUATION WTD—HSWK., BY WEEK; COL. neat; ref. Ken. 4406.

SITUATION WTD—GIRL, HSWK., DAY OR week. Drexel 4507.

SITUATION WTD—GIRL, WHITE, COOK OR hswk.; S. Side. Oakland 0674.

SITUATION WTD—EXP. MAID, REF., COOK. Neat; all or half. Drexel 2984.

SITUATION WTD—COL., MOTHER'S HELP, or housework. Drexel 7098.

## SITUATIONS WANTED—FEMALE.

**Domestics and Cooks.**

SITUATION WTD—NEAT COL., GENERAL; half days, $9; whole days, $13; ref. ...ary 7417.

SITUATION WTD—HOME EC. GRAD., COL-ored; cooking; must be steady. Eng. 7834 ... 9 a. m., aft. 6 p. m. Mrs. Shelton.

SITUATION WTD—NEAT COL. GIRL, GD. ... laundry, cook; half days, $8; ... $12; exp. Victory 8782.

SITUATION WTD—GERMAN GIRL, MID-dle age, complete charge, good cook, home ... 330 W. 48th-pl.

SITUATION WTD—MAID, COLORED, WHL. or ½ days. Normal 6452.

SITUATION WTD—GIRL, CARE CHILDREN, ... lt. hswk. Ludwig, 865 Rush-st.

SITUATION WTD—GERMAN COOK; EXP.; good refs. Address G 98, Tribune.

**Housekeepers and Caretakers.**

SITUATION WTD—BY A MIDDLE AGED woman as housekeeper for employed couple or adult family as cook or general house-work. Tel. Belmont 7505.

SITUATION WTD — HOUSEKEEPER IN motherless home or small hotel; expd. in both lines; will travel; have small daugh-ter; best refs. Address G 107, Tribune.

SITUATION WTD—HOUSEKEEPER, COM-petent widow with girl 9 yrs.; can furnish best refer. Hem. 2568.

SITUATION WTD—HSKPR., SML. FAM., AS-sist with child, eld. person. Del. 3966.

**Dressmakers and Seamstresses.**

SITUATION WTD—EXP. DRESSMKR., 1ST class wk. guar.; remodeling. Bitt. 6492.

**Nurses and Governesses.**

SITUATION WTD—GOVERNESS OF PROV. ability, 26, refined, good health; normal college trained, exp. primary teacher; best ref. Address L S 13, Tribune.

SITUATION WTD—PR. NURSE, FOR AGED person. Edgewood 3302. M. H.

SITUATION WTD—INFANT NURSE; EN-tire charge infant; refs. Jun. 8315.

**Laundresses and Day Work.**

SITUATION WTD—BY 1ST CLASS WHITE laundress, cleaner, good ironer; reliable; fast worker. Seeley 10159.

SITUATION WTD — LAUN., CLEANING; ... col. girl; ½, whole days. Nor. 6440.

SITUATION WTD—COL., CLEANING WIN-dows, woodwk., fast wrk. Atlantic 1353.

SITUATION WTD—WASH WINDOWS, WD-wk., laundry, $3.50; ref. Vict. 2084.

SITUATION WTD—LAUND., CLEAN WOOD-work, windows; col.; ref.; $3.50. Doug. 3825.

SITUATION WTD — LAUND., CLEANING, ... windows; col.; ref.; $3.50. Eng. 2927.

SITUATION WTD—FIRST CLASS LAUN-dress, by day; exp., col. Drexel 9349.

**Stenographers, Typists, Etc.**

SITUATION WTD—FRENCH-ENGLISH STE-nographer; thorough knowledge French language; also knowledge German, Portu-guese, Spanish, acquired countries of origin; ... yrs.' experience; employed present large ... General Motors corporation; excellent references. Address F Y 134, Tribune.

SITUATION WTD—STENOGRAPHER; 11 years' exp.; capable; auditing dept. work preferred or small office, loop or N. W. Side; sal. $130. Address F 283, Tribune.

SITUATION WTD—STENO., A1, SEVERAL yrs.' exp. general commercial and legal. Apt. 106. Saginaw 3609.

SITUATION WTD—FEMALE STENO. OR typist; know. bkkg.; some exp. Boul. 0968.

SITUATION WTD—ASST. BOOKKEEPER, Typist, Switchboard; exp. Lawndale 6709.

SITUATION WTD—STENO., 2 YRS.' EXP., gen. off., switchbd.; refs. Kildare 4179.

SITUATION WTD—STENO.-SEC.; H. S. ED. 10 yrs.' ex. Compt. Address G 277, Tribune.

SITUATION WTD—SECY.-STENO. 6 YRS.' exp.; rapid, accurate; cap. Briargate 9171.

SITUATION WTD—STENO.-SECY. 7 YRS.' exp. to executive; cap., init. Van B. 3572.

SITUATION WTD—STENO., H. S. GRAD., 2 yrs.' experience; $22.50. Normal 9533.

SITUATION WTD—STENO.-SECY., 10 YRS.' exp. resp. pos. Merrimac 6470.

SITUATION WTD—LEGAL STENO., 10 YRS. exp., temp. or perm. Prospect 2157.

SITUATION WTD—STENO.-SWBD., RECEPT. 7 yrs.' exp.; univ. edu. State 8626.

SITUATION WTD—STENO.-SECY., THORO. competent; 10 yrs.' exp. Euclid 7683.

SITUATION WTD — COMPT. STENO.; 10 yrs.' exp.; A1 refs. Address G 118, Tribune.

**Miscellaneous.**

SITUATION WTD—YOUNG WOMAN, RE-fined tastes, desires companion pos., unen-cumbered, drives car. Call A. G., Sag. 5524.

SITUATION WTD—EDITORIAL ASST.; UNI. grad.; 5 yrs. exp.; mech. prod., adv., expert secretary. Euclid 9565-M.

SITUATION WTD—SHORT HOURS, SALES-person, French interpreter. Beverly 6544.

**Employment Agencies.**

SITUATION WTD—REL. HELP FOR ALL kinds of work; refs. Drexel 4188.

SITUATION WTD—MAIDS, COOKS, $12-$15; day wkrs., $3.50 up; stay or go. Doug. 1500.

## HOME WORKERS' SERVICES.

HI GRADE UPHOL. REP. AND REF., FUR. reweb. at your home if des. Grac. 2180.

## WANTED—MALE HELP.

**Stores and Offices.**

### ACCOUNTANTS.

Senior and junior—high grade young men—university graduates for permanent staff po-sitions. Apply by letter only, giving quali-fications in detail.

Gilby Penny Hall & Co.

105 W. ADAMS.

ADDRESSERS — LONGHAND, EXPERI-enced. Apply 714 S. Dearborn, 6th flr.

### Auto Access. and Hardware

Salesmen for store; good salary. 1807 S. Clark-st.

### BANK TELLERS.

Commercial and savings, receiving and pay-ing tellers; good openings; give experience and references. Address F Y 317, Tribune.

BOOKKEEPER—YOUNG MAN OR WOMAN capable of taking trial balance, also do typing, for permanent position to start im-mediately. Reply in own handwriting. State salary, age and full particulars. Address J S 270, Tribune.

### BOOKKEEPER-TYPIST.

Young man, 20 to 22, with at least 2 years' experience. 3425 Van Buren-st.

CORRESPONDENT—HAVING WHOLESALE mail order experience handling adjust-ments and selling radios and electrical sup-plies to dealers. Real opportunity with prominent distributor. Replies confidential. Write fully giving age, nationality, detailed experience, salary desired. Address J S 537, Tribune.

### CREDIT MAN.

### FOREIGN.

Must have had actual experience in col-lecting and passing on foreign credits; give full details of experience, salary expected, etc. Address S M 328, Tribune.

### CREDIT MAN

Thoroughly experienced Man in handling credit and installment accounts. State ex-perience and salary. Address S J 387, Tribune.

### DISPLAY MAN.

Capable trimming attractive radio set win-dows. Wonderful opportunity with fast growing concern. Address H Y 370, Tribune.

### DEPARTMENT STORE ADVERTISING MAN

Capable of making layouts and taking care of a large volume of work. Must have department store experience. State salary, age and full de-tails first letter.

ADDRESS H L 407, TRIBUNE.

GROCERY CLERK—EXPERIENCED. MUST give machine. Apply 514 N. RUSH.

### I NEED A MAN

to assist me in conducting my business; must be over 25, reliable, honest and be desirous of making a permanent connec-tion.

MR. CUNNINGHAM,
THIRD FLOOR. 100 N. LA SALLE.

### JUNIOR BOOKKEEPER,

to keep small set of books and sell furniture wholesale. No selling exper-ience necessary.

ADDRESS S J 123, TRIBUNE.

FLOOR COVERING SALESMAN — EXPERI-enced, middle aged man for North Side store. State experience and salary wanted. Address G B 367, Tribune.

### GROCERY CLERK.

Age about 19 years; experienced; references required. Nevada 5543.

MAN—GENERAL OFFICE EMPLOYEE; 28 to 30 years of age. Able to meet public. Must be energetic and ambitious. Good fu-ture. Starting salary $35 a week. Large organization. Address G S 80, Tribune.

MAN—YOUNG, WITH TIMEKEEPING EX-perience, preferably in foundry work. Re-ply should state age, education, experience, salary desired. Address G S 451, Tribune.

MAN—OPPORTUNITY; YOUNG, 18 TO 18, to learn business. State full qualifications. Address H S 290, Tribune.

### MEN FOR NEW RETAIL CHAIN STORE.

Steady work with quick promotion; must be of good appearance, be over twenty-three and satisfied with moderate earnings to start; only men who want permanent con-nection with a future will be considered. Also men for Oak P., Cicero, and Evanston. APPLY READY FOR WORK TODAY AT 10 A. M. OR 2 P. M. SHARP.

MR. SUMMERFIELD,
Personnel Department,
SUITE 1418. 5 S. WABASH-AV.

MEN—2, NEAT APPEARING, WITH SOME merchandising exp.; steady work, good pay. Apply after 9 a. m. 5912 W. Chicago-av.

MEN — FOR ENCLOSING CATALOGUES. Ask for Peterson, 4th floor, 166 W. Adams.

### MIDDLE AGED MAN

with some stock and shipping room exper-ience; $25 to start; opportunity for ad-vancement.

3630 S. ASHLAND-AV.

## WANTED—MALE HELP.

**Stores and Offices.**

### PHOTO ENGRAVING BILL CLERK.

A client of ours in Kentucky has an open-ing for a young man thoroughly experienced in figuring and billing photo engraving; old established plant in large city; fine future; state in first letter experience and salary now receiving.

Address H L 477, Tribune.

### PARCEL POST PACKER.

Apply 2d floor,
213 W. Schiller-st.

### PLACEMENT MEN (2).

[1] Hotel Desk; [1] Garage and Printers Desk. See Mr. Barton. JACKSON AGENCY, Room 703, 20 E. Jackson.

### Receivg. Teller—Commercial.

For North Side bank; salary $125. Ad-dress H P 599, Tribune.

### RETAIL STORES.

Permanent position for man of good ap-pearance. Character more essential than ex-perience. Apply 6855 S. Halsted, 9 to 12:30.

### SALESMEN

for all departments.
Apply Employment Office,
BOSTON STORE.

SALESMEN—FOR RETAIL CIGAR STORES, age 22 to 35. Must be neat appearing and able to furnish excellent references. Apply J. H. FIEGER, 412 S. Wells-st.

SALESMAN—EXPERIENCED MEN'S FUR-nishings; must be well recommended. Ap-ply at Louis Arons, 34 E. Randolph-st.

### SHOE SALESMAN.

Extra for Saturdays, 3 to 9:30 p. m. Good pay. Eagle Stores, 11301 S. Michigan.

### SHIPPING CLERK

By W. S. Mfg. Corp. Understand receiv-ing, car ordering, freight routing. Furnish Chicago reference and state salary expected. Address H L 536, Tribune.

SHOE SALESMEN—FOR SATURDAY AFT-ernoon and evenings. 4620 Sheridan-rd.

SHOE SALESMEN—EXPERIENCED. Grossman Shoe Co., 16 E. Randolph.

### SKIP TRACER

With car. Good steady position for right man. Piano and furniture exp. essential. State qualifications fully and salary desired with car allowance. Address S G 451, Tribune.

SKIP TRACER—OUTSIDE; SALARY AND comm. 400 S. State. Miller.

### STENO.-BOOKKEEPER.

Experienced; between 24 and 28; good at figures, who writes legible hand, may secure employment with construction co. Must have good references and be able to handle large volume of work. Must be willing to leave town. $45 per week if you can qualify. Address G N 370, Tribune.

TYPIST—EXPD. YOUNG MAN. ORDER DE-part., mech. line, good future. Reynolds, 2650 W. Congress.

### YOUNG MAN,

age twenty-four to twenty-six, for raw material con-trol department in large screw machine company; experience in store keeping essential. State experience, reference, and salary ex-pected. Address G T 474, Tribune.

### YOUNG MAN, 20 TO 22,

High school graduate in purchasing dept. of a large northwest side plant; must be neat and accurate. Applicant having pur-chasing experienced particularly as to check-ing invoices, etc., will be given preference. Answer in own handwriting, giving partic-ulars about yourself. Address S M 433, Tribune.

### YOUNG MAN,

18-21, to assist in shipping department; must be strong and willing; steady work; 30c per hour; 59 hour week.
VAIL MANUFACTG. CO., 1752 E. 75TH-ST.

### YOUNG MAN

to work in shipping department. Must know city thoroughly. Apply 7th floor, Employment Office, CHARLES A. STEVENS & BROTHERS, 19 N. State.

### YOUNG MAN

for insurance office, age 19-22, H. S. educa-tion. Please state age, experience, and sal-ary desired. Address H F 237, Tribune.

### YOUNG MAN

wanted. Experienced in fruit and vegetable store. Apply at 4731 N. Robey-st., at 9 a. m.

**Executives and Managers.**

### RADIO CABINET BUYER.

Large Radio manufacturer in east seeks services of capable furniture buyer familiar with design construc-tion and merchandising. Applicant should have an appreciation of what the public will buy; understand design to the point of being able to produce eye value economically and know furniture construction methods which would tend to bring about reduced costs.

In reply indicate experience in de-tail, age, firms from whom you have purchased and such other informa-tion as will enable us to properly judge your qualifications. References will be helpful. Address R. C., 810 Broad-st., Newark, N. J.

### GROCERY MANAGERS.

Men, 25 to 33 years of age, whose experience in the grocery business, sales personality, and executive abil-ity qualify them to assume the man-agement of one of our stores.

The attractiveness of the salary and the opportunities afforded for progress in the organization are exceptional.

In your letter state age and experi-ence. We would also appreciate and will return any snapshots inclosed.

ADDRESS H M 359, TRIBUNE.

### YOUNG MAN

to work in department under executive, with special train-ing for large company which is expanding. Must furnish excellent references, have fair education, make neat ap-pearance, and have car. For private interview see MR. COLBORN, Room 576, Pure Oil Building, 35 E. Wacker.

SUPERINTENDENT — FOR LARGE STORE FIXTURE FACTORY IN GRAND RAPIDS, MICHIGAN. WE ARE LOOKING FOR A CAPABLE MAN WITH PRONOUNCED ABIL-ITY IN FACTORY MANAGEMENT. MUST HAVE EXTENSIVE EXPERI-ENCE IN ALL DEPARTMENTS OF WOODWORKING AND AT LEAST TENTH GRADE EDUCATION. SPLENDID OPPORTUNITY FOR A MAN WITH AMBITION TO GET AHEAD. PERMANENT POSITION AND LIBERAL SALARY. GIVE COMPLETE OUTLINE OF SCHOOL TRAINING AND FACTORY EXPERI-ENCE. ADDRESS L K 49, TRIBUNE.

### ATTORNEY.

Excellent opportunity for young man in credit depart-ment of manufacturing con-cern. In reply give age, ex-perience, salary and when available. Address H F 236, Tribune.

### AN OPPORTUNITY

exists for a young man in an established financial organization of national magnitude, 25 to 30 yrs. of age, high school or college education preferred; to be trained for high type of client building work. We are look-ing for a man whose ambition, energy, char-acter, and industry are beyond question; strong personality and ability to make friends and build good will more important than past experience; must have lived in Chicago 4 to 5 years. Fair salary to start and close co-operation given during training period. Call Harrison 9011 Friday and Saturday.

### Advertising Detail Man

Nationally known radio set manufacturer needs man to handle advertising detail, con-tract wholesale distributors by mail and work as assistant to sales promotion man-ager; exceptionally brilliant future for right party. Factory located about 150 miles from Chicago. In reply state all qualifications. Address H L 357, Tribune.

### SALES EXECUTIVE

with experience calling on garages, selling franchises for Illinois and Indiana. Must have car. Salary and expenses. Call Friday. Karbrite System, Inc., 1239 S. Michigan-av.

**Boys—Office and Factory.**

BOY—17, FOR ERRANDS AND OFFICE work. 4021 W. Kinzie.

BOY—WITH SOME MEAT EXPERIENCE; references required. 1124 Thorndale.

BOY—FOR DELIVERIES, $12. THOMPSON, 11th flr., 230 N. Michigan-av.

BOY—LIGHT WORK; WOND. OPP. APPLY 1107 Granville. Sheldrake 0911.

BOY—17, TO WORK IN GROCERY STORE. Apply 2608 N. California-av.

## WANTED—MALE HELP.

**Boys—Office and Factory.**

### BOYS

We have several openings for boys between the ages 17 and 19, who are looking for an opportunity for advancement.
Call between 2 and 5.
Sixth Floor,
166 W. Adams-st.
THE NATIONAL BANK OF THE REPUBLIC.

### BOY.

One who has had some ex-perience in pencil drawing.
EMPIRE HAT WORKS,
65 E. South Water-st.

### BOYS, 14 TO 17, WHITE.

With or Without Bicycles.

Excellent opportunity for advancement for a few high class boys as office messengers; grammar school graduates only.
SEE MR. MALIN.
Room 125. 417 S. La Salle.

### BOY OF 16 OR 17 YRS.

for office work, also offering sales oppor-tunity to learn and work. A very attractive opening.
Address S S 250, Tribune.

### BOY,

16 to 18 years, for general work in art de-partment. Apply FEDERAL ELECTRIC CO., 8700 S. State-st. MR. R. SCHMIDT.

### BOY,

17, neat and energetic, for general office work. Give full particulars and phone num-ber. Address H H 449, Tribune.

### BOY FOR FRUIT STORE,

experienced. 6632 S. Halsted

BOY—PERMANENT ONLY, FOR ERRANDS and general work; must be 17, know city, and be well recommended. Apply 9 a. m. Friday. Room 707, 323 W. Jackson-blvd.

BOY—AGE 18-20, GOOD PENMAN, QUICK at figures, for mercantile house; good chance for advancement. State age, experi-ence and salary. Address S M 431, Tribune.

BOYS—LARGE DOWNTOWN BANK HAS several opportunities for boys 17 to 20 years of age; must be ambitious and of good appearance. Address H B 201, Tribune.

BOY—FOR OFFICE, AGE 17 TO 19; MUST know typewriting; real opportunity to will-ing worker. Brillo, 549 W. Washington.

BOY—16 YEARS OR OVER. EXCELLENT opportunity to learn com. art; $12 per wk. to start. Staltz Studios, 211 W. Wacker

BOY—NEAT, 16 YEARS, TO WORK IN meat market. Apply 3561 Broadway.

### ERRAND BOY.

Neat appearing, 17 years old; must know city. Apply 8:30 a. m.
AMERICAN X-RAY CORP.,
711 W. Lake-st.

ERRAND BOY—FOR PACK. DEL. APPLY Ferris Woolen Co.
325 W. Jackson-blvd.

### OFFICE BOY

Experienced in filing, clerical work and errands. Must be a willing worker. Opportunity for advance-ment. See Mr. Martin.
6th floor.

The Regensteiner Corp.
310 S. RACINE-AV.

OFFICE BOY—BRIGHT, OVER 17, IN OF-fice of progressive concern, who can oper-ate typewriter. Splendid future. $12 week to start. Ed Don & Co., 2213 S. La Salle.

OFFICE BOY—$10 A WEEK. APPLY AT the Jewish People's Institute.

### YOUNG MEN.

Large manufacturer has real opportunities to learn the business for recent Protestant high school graduates who are ambitious and clean cut. Apply in own handwriting. Address S M 422, Tribune.

**Professions and Trades.**

ARTIST—MECHANICAL RETOUCHER AT once. Permanent position for good man. Must be capable of doing first class work. Write full details of experience and salary wanted first letter. MARSHALL PRINTING COMPANY, MARSHALLTOWN, IOWA.

### ARTIST.

First class pen and ink man for lettering. One who understands carton work, for en-graving house. Address H T 237, Tribune.

ARTIST—A1 AT FIGURES; LINE AND wash. Apply with samples between 3 and 5 p. m. J. L. Sugden Company, 307 N. Michigan-av.

### AUTO ELECTRICIAN AND MECHANIC.

Ford service experience on A & T model; night work; hours 10 p. m. to 8 a. m.; good pay; A1 men only.
C. ZEPP, INC.,
2944 Lawrence-av. See Mr. Blair.

### AUTO. SCREW MACHINE

Setters for Single Spindle Gridley, Davenport, and B. & S.
1026 S. Homan-av.

AUTO MECHANICS — SEVERAL HIGH grade, snappy, Hudson and Essex motor mechanics; please do not apply unless you can qualify; bring tools; ideal working con-ditions. See Mr. Wishen, 4518 Madison-st.

AUTO MECHANICS—EXPERIENCED ON motor trucks. 5324 Federal-st.

AUTO BODY AND FENDER MAN—A-1; good pay; steady. 2421 South Park way.

### B. & S. AUTOMATIC

screw machine setters and operators; first class.
L. S. GORDON CO.,
4410 W. Ravenswood-av.

### CABINETMAKER.

Experienced in high grade store and bank fixture work. Call Whitehall 6008 during working hours, otherwise Greenleaf 3017.

### Candy Makers' Helpers.

Must be A1 depositor men.
SHOTWELL'S,
3501 Potomac-av.

CAR OWNERS—TO PUT UP OUR SIGNS; mech. pfd. M. Sears, 1032 E. 55th-st., Dept. R.

### COLD HEADER

Setup Man, Experienced on open die machines.
1026 S. Homan-av.

CYLINDER PRESS FEEDER — TO WORK nights. State experience with printing firm and salary wanted. Address S G 300, Tribune.

DESIGNER—OF HEAVY MACHINES, HY-draulic press experience preferred. Apply Marquette Tool & Mfg. Co., 1900 N. Kil-bourn-av.

### DIE MAKERS,

First class only.
Apply at
CONTINENTAL DIAMOND FIBRE CO., 308 S. Green.

### DIE MAKERS.

Must be first class men.
L. S. GORDON CO.,
4410 W. Ravenswood-av.

### DIE MAKERS

experienced on all around work. Steady em-ployment. Apply 930 W. 19th-pl., 3d floor.

### DISTRICT MANAGER

to manage men selling new Cadillac Sanit-Aire systems direct from factory. No stores or dealers handling our product. Man with vacuum cleaner exp. preferred, but not es-sential. Apply Cadillac Sanit-Aire Co., 6301-9 South Park-av.

### DRAFTSMEN

Good position open for marine draftsmen, ex-perienced in hull, engi-neering, or electrical work.
Apply in writing, giv-ing detail of experience, age, etc., to L S 6, Trib-une.

### Draftsmen, Designers, Checkers and Detailers on railroad bridge work.

Apply Employment Dept.,
C., B. & Q. R. R.,
Room 206, 547 W. Jackson.

### DRAFTSMAN.

Electrical or mechanical draftsman, ex-perienced on substation or power plant lay-out and design. Practical man may do if experienced. Wanted by St. Louis concern. Full details must be given in reply; state age, technical training and list of former positions in order, giving salary received on such positions. Replies will be held in strictest confidence. Address L S 16, Tribune.

### DRAFTSMEN, DESIGNERS,

and detailers on tipples and grain handling work. The Webster Mfg. Co., 1856 N. Kostner-av.

## WANTED—MALE HELP.

**Professions and Trades.**

### DRAFTSMAN.

Young man for layout at high tension; power equipment; experience not necessary, but must have knowledge of drafting. Pre-fer recent graduate from technical course in an American High School. State age, edu-cation, experience if any, and salary wanted. West Side location. Address H F 246, Tribune.

### ELECTRICAL ASSEMBLERS

Men with experience on assembly work such as control boards, transformers, mo-tors. In reply state age, nationality, salary desired. Address S M 432, Tribune.

### ELECTRIC WELDER.

Experienced.
SUPERIOR METAL BED CO.,
1135 W. 38th-st.

### ENERGETIC YOUNG MAN,

17 to 19, to help in small stockroom on Southwest Side. Call Hemlock 4590 before 9:30 Friday.

ESTIMATOR — EXP. WITH PLASTERING contracting. Address G 304, Tribune.

### FEEDER.

Must be expd. on cutting and creasing presses. TAPRELL, LOOMIS & CO., 1727 Indiana-av.

### FINISHERS.

Experienced on store fixtures.
937 W. 19th-st., 3d Floor.

FINISHERS AND CABINETMAKERS—FOR store and office fixtures, 1109 S. Paulina.

### FORD MECHANIC

Model AA, experienced; must be living on the South Side.
Address H L 264, Tribune.

FUR FINISHER — PHIL BANCHIK, 7048 Stony Island-av.

FUR CUTTER—
5725 W. LAKE-ST.

### GRINDER,

to sharpen milling cutters. AMERICAN TOOL SALVAGE, 100 S. Jefferson.

### HAM BONER—EXPD.

OSCAR MAYER & CO.,
1241 Sedgwick-st.

LICENSED STATIONERY ENGINEER—FOR night work. 1725 Dickson-st.

### Machine Designers

We are in need of several first class de-signers on special machinery, tools and fix-tures; we want men who have had an un-limited experience on this class of work; men who are capable of supervising the de-tailing and construction of their designs, as we have no checkers; only those who come well recommended will be considered. Ad-dress H L 354, Tribune.

### MACHINISTS.

5 first class men, lathe and mill hands, for experimental motor work. Chance for advancement. Call at 250 Lake-st., Oak Park. J. L. Powell Power Co.

### MACHINIST.

Experienced man for out of town clothing factory; one who can adjust all makes of sewing machines and Hoffman press ma-chines. Steady position. Address H T 239, Tribune.

MACHINISTS—PLANER HANDS CAPABLE of doing close work. Libby Turret Lathe operators able to set up jobs; open shop; permanent jobs, good wages, down state, close to St. Louis. Address L K 27, Tribune.

MACHINIST—WITH TOOL ROOM EXPERI-ence. Faith Manufacturing Co., 2531 N. Ashland.

MACHINIST—ALL AROUND FIRST CLASS. Steady work and first class pay to right man. Address H H 237, Tribune.

MAN—TO WORK IN FINISHING ROOM. Must be over 35 years of age. Steady work to right party. Apply James H. Baye Manu-facturing Co., 4117 N. Kilpatrick-av.

MAN—YOUNG, TO SET TYPE WITH TWO years' printing experience.
HICK & CO., 127 N. WELLS-ST.

MAN—RADIO SERVICE WORK, ALL MAKES of sets. 3717 Roosevelt-rd.

### MEAT CARVER

Experienced. Hours, 11 a. m. to 1 p. m., 5 days a week. B and B Sandwich Grill, 4736 W. 22nd-st.

### MECHANIC'S HELPER.

Experienced; $25; ready for work. 4838 W. 22d, Cicero.

MECHANIC—MUST BE EXPERIENCED ON Durant cars; no others need apply. 2554 Milwaukee-av.

### MECHANIC,

neat and energetic, to take care of brake station; must know all makes of automo-bile brakes.
CONSUMERS' BRAKE SERVICE,
1142-46 Roosevelt-rd.

### MECHANICAL DRAFTSMAN

and designer, first class man, for automatic machinery, by firm on West Side of city. Good position for right man. Address S G 446, Tribune.

### MEMBERS OF ILLINOIS BAR

Or Seniors from Law School to call on business men presenting a plan which applies Supreme court decisions to the ordinary acts of business. The idea has the indorsement of Supreme court jus-tices, lawyers and bankers throughout the country. Can demonstrate earnings of $100 a week part time work. Call American Academy of Letters, 1710 Metropolitan Bldg.

MEN—YOUNG, EXPERIENCED IN PUMP-ing vacuum tubes. 1744 N. Robey-st., 3d floor.

METAL MEN—EXPERIENCED, FOR AUTO-mobile body and fender repair. 4020 Ogden-av.

### MILLING MACHINE OPRS.

Considerable experience on high grade work; steady jobs to capable men. Apply TELETYPE CORPORATION, 1430 Wright-wood-av.

MILLWRIGHT—WITH MACHINE ASSEM-bly experience; first class man only need apply. 5324 Federal-st.

### Milling Mach. Operators.

Only thoroughly experienced men on Uni-versal machines need apply. FOOTE GEAR WORKS, 430 N. Oakley-blvd.

MULTICOLOR OPERATORS — EXPERI-enced on Liberty and Victory models; hand feed. 546 W. Harrison-st.

### NIGHT MECHANIC

To work in Evanston; private garage; on Diamond T trucks, Chevrolets and Fords; 8½ hours per night; 6 nights per week; give age, exp. and salary expeceted. Address S G 453, Tribune.

### Optical Surface Grinders.

Experienced in grinding and polishing Kryp-toks pref. Good wages, steady work. Mr. Deckert, care of National Watch and Jewelry Co., 1445 W. Jackson-blvd., 4th floor.

ORDER PICKER—EXPERIENCED ON LINO-leum. GLABMAN BROS., 1501 S. Peoria.

ORNAMENTAL BRONZE WORKERS—FIRST class layout men only. Write or apply. J. S. Heath Co., 2110 Commonwealth-av., North Chicago, Ill.

### PAINTER

All around man accustomed to doing striping and stenciling; steady posi-tion for fast worker. Address S M 326, Tribune.

PATTERNMAKERS—FIRST CLASS, METAL. State age, experience, and salary expected in first letter. Plant located in Central Iowa. ADDRESS L S 19, TRIBUNE.

### PLATE MAKER.

Experienced in making copper plates from type forms and also rubber stamps. Posi-tion in Southwest. 53 W. Jackson, R. 1206.

PRINTER WANTED—MAN CAPABLE OF locking cylinder and job work, also regis-ter on press. Must be fast and acc. Apply by letter, giving age, married, wages ex-pected, and experience. Address reply to Service Printing Co., Inc., 211 Service-ct., South Bend, Ind.

PRINTING INK MILL HANDS—MUST have experience. Kohl & Madden, 124 W. Polk-st.

### Publisher's Assistant

Publisher wants ambitious, intelligent young man preferably with some technical education, knowledge of the construction in-dustry to take charge of paid circulation of two business journals. An opportunity for the right man to join a small, live pub-lishing organization where he will have a chance to grow. Write, giving full details of education, experience and salary expected. Address H H 440, Tribune.

### RADIO SERVICE MEN.

Permanent position for dependable men; large established firm. Must be thoroughly experienced and own car. Splendid opportu-nity. State experience fully. Address S G 167, Tribune.

### RADIO TESTERS

and balancers, experienced on A. C. sets; unusual pay for men who qualify. Call Smith, Grovehill 0600, or apply Silver-Mar-shall, Inc., 6401 W. 65th-st.

### RADIO WORKERS.

Assemblers, inspectors and repairman. Must be experienced on A. C. sets. Apply Em-ployment Dept., STEWART-WARNER CORP., 1828 Diversey-pkwy.

RADIO SERVICE AND REPAIR MEN—EX-perienced; with and without cars. Apply Radio Doctors, 504 S. State-st.

RADIO WIRE MEN AND INSPECTORS—Expd.; only first class men need apply. 2251 S. La Salle-st.

### ROLL THREADER.

First class set-up man. Steady work. Good pay.
1026 S. Homan-av.

SCRAP IRON FOREMAN — A COMPLETE knowledge of grading and sorting necessary and able to handle men.
ADDRESS L K 25, TRIBUNE.

### SHEET METAL.

Former Landis award sheet metal mechan-ics wanted immediately. Apply CONSTRUC-TORS EMPLOYMENT BUREAU, 218 N. Clark-st.

### SHEET METAL WORKER.

Experienced all round man.
GENERAL LAUNDRY MACHINERY CORP.,
1223 S. Talman-av.

## WANTED—MALE HELP.

**Professions and Trades.**

### SIGN WRITER

Young man who can do poster let-tering, and experienced in making silk screen stencils. Steady position for fast worker.
Address G P 387, Tribune.

### SILVERER'S HELPER.

Experienced on plate glass and shocks; good pay; steady work. Address H L 539, Tribune.

### TOOL AND DIE DESIGNERS

601 W. MADISON-ST.
ROOM 201.
NO FEES.

### TOOL AND DIE MAKERS. ALL 'ROUND MACHINISTS. MACHINE OPERATORS.

Horizontal boring mill precision, grinders, engine lathe, hand screw machine, milling machine, planers, shapers, automatic screw machine operators, and Bullard and King vertical mill hand. Apply NATIONAL METAL TRADES, 543 Fulton-st.

### TOOL AND DIE MAKER.

Young man, capable and with ambition for advance-ment wanted.
1834 S. 52d-av.

### TOOLMAKER.

Exper. on small tools, jigs and fixtures. In reply state age, nationality, exp. and sal-ary desired. Address H T 238, Tribune.

### TOOL AND DIE MAKERS.

1st class. No others need apply. American Electric Co., Inc., 65th-st. and State.

### TOOL AND DIE MAKER.

Must be experienced.
KIMBLE ELEC. CO., 634 N. Western-av.

UPHOLSTERING FOREMAN — FULLY EX-perienced. Phone Haymarket 3141 for ap-pointment.

### Typewriter Repair Man.

A large growing co. using 200 typewriters offers a good opportunity for a young man to take full charge of typewriter repairing; must have good education and exp. suffi-cient to repair service and rebuild all makes of typewriters; a reasonable starting salary is offered with good chance for advance-ment. Give full details regarding age, edu-cation, exp., and salary expected in your letter. Address H D 257, Tribune.

VERTICAL PRESSMAN — EXPERIENCED to handle 2 Miehle vertical presses. 546 W. Harrison-st.

WATCHMAKER — FOR REPAIRING watches. Address G 206, Tribune.

### WANTED INSPECTOR ON STAMPINGS

MUST BE EXPERIENCED AND CAPABLE OF CHECK-ING PANELS TO DRAWING. WRITE FULLY, STATING AGE, EXPERIENCE, WHERE EMPLOYED, WAGES EXPECTED. RE-PLIES CONFIDENTIAL.

APPLY
AUBURN AUTOMOBILE CO., CONNERSVILLE, IND.

### Wanted: Die Trouble Man on Automobile Bodies and Fender Dies

Write fully, age, experience, where employed, wages ex-pected. Replies confidential.

Apply AUBURN AUTOMO-BILE COMPANY, CONNERS-VILLE, IND.

### YOUNG MAN

mechanically inclined; work in service room on electric appliances; starting salary $15 week; permanent if satisfactory.
EDEN APPLIANCE CORP.,
306 W. Randolph.

**Clubs, Hotels, and Restaurants.**

LUNCHEONETTE AND SODA MAN—MOY-ER, 9157 Commercial-av.

PORTER — WHITE, 21-22 YEARS; NR. Morse L station. 6981 Sheridan-rd.

**Butlers, Chauffeurs, Housemen, Etc.**

CHAUFFEUR—WHITE, FOR PRIVATE FAM-ily. Mrs. S. Berlin, 1444 Fargo-av.

COOK AND BUTLER — COMBINATION; chauffeur; $150-$175 month. Apply 116 E. 35th-st.

### Experienced Chauffeur

without family and willing to spend 6 mos. of year in Florida. Must know Rolls-Royce car and agreeable to doing some extra work about country place. Good references re-quired. Reply, stating age, experience, and nationality. Address H F 247, Tribune.

**Pharmacists.**

### ASSISTANT PHARMACIST.

Jewish preferred, at once. Shame's Drug Co., 525 E. 47th-st.

DRUGGIST'S APPRENTICE — EXPERI-enced; must understand Jewish. Address G P 172, Tribune.

DRUG CLERK—AT ONCE; RELIABLE. JOHN Slocum, 134 W. 5th-av., Gary, Ind.

**Salesmen, Solicitors, Etc.**

### A POSITION

for a few ambitious real estate men who can show a record of production and de-sire making a change. The men I want must be interested in a permanent posi-tion in Chicago, have good references, and be able to sell me on their sincerity, integrity and ambition. Adequate salary to start if you meet my requirement. Best rate of commission and chance for advancement that I know of in the Chi-cago district. Don't write or phone.

SEE ME IN PERSON FROM 9:30 A. M. TO 3 P. M.

SUITE M-53 AND M-54, HOTEL MORRISON.
H. F. NEHER.

### A NEW DEAL. BEVERLY SHORES.

Most gigantic development in our 31 years of successful realty operations; right on shore of Lake Michigan, handy to Loop by fast electric trans. Will require a few addi-tional salespeople to handle inquiries and show property. This is an opportunity to connect with us and work into permanent, well paying position. You must be ambi-tious, over 25 years old, and well recom-mended. Experience will help, but not abso-lutely necessary, as we train you to succeed the Bartlett way. Apply in person only.
FREDK. H. BARTLETT REALTY CO.
[NOT INC.].
6TH FLOOR. 69 W. WASHINGTON.

### A LARGE, WELL RATED

Illinois trust company is expanding its busi-ness and desires to increase its Chicago sales force. Men selected must be married, forceful character, pleasing personality, and must be well dressed. These are life jobs and we want men who are accustomed to prosperity. Men who cannot earn over $100 per week will not be considered. Call at Suite 1355, 80 E. Jackson-blvd.

SALESMEN—FOR NEW U. S. AIRWAYS map; map exp. pfrd.; ref. Address G 289, Tribune.

### A-1 SALESMEN.

$100 wk. and up; young corp., something different; every banker, business and prof. man a prospect. Road work; U. S. or Can.; not stocks, bonds, R. E. or Ins. 14th Floor. 173 W. Madison-st.

### A SALESMAN WITH CAR,

25-35, unusual opportunity with old estab-lished manufacturer. City work; permanent position; $65 a week and up. Suite 1776, 35 E. Wacker-dr.

### A-1 Salesmen (2) Wanted

with pep and punch, seeking a real position on road; should immediately see manager. 208 W. Washington-st., Room 1822.

### A CONNECTION.

with the New York Life Insurance Co. Mr. Bruchholz. Room 500, 39 S. La Salle.

### A BIG IDEA

for high class stock salesmen. Prefer men familiar with automobile industry. Live leads. Liberal commission. Address S M 75, Tribune.

### A REAL SECURITY OR

stock salesman, accustomed to earning over $2,000 mthly.; no real estate; qualified leads. PHONE HARRISON 4757.

### ADVERTISING SALESMEN.

Men with special edition and weekly page experience. Suite 400. 100 N. La Salle.

## WANTED—MALE HELP.

**Salesmen, Solicitors, Etc.**

### Advertising Opportunity

Brown & Bigelow, a large national advertising organization, a leader in its industry, using the Saturday Eve-ning Post regularly, requires a man with some advertising or sales experi-ence for a sales position in Chicago.

The man we have in mind is am-bitious. He is not satisfied in his present position. He wants a greater opportunity. He must be a hard work-er, ambitious and of good personality. To such a man we offer a real op-portunity.

Apply in person Friday only. Room 1300 Wrigley Bldg., 400 N. Mich-igan-av., Mr. Rubin.

### AMBITIOUS SALESMAN

wanted at once; good proposition for right party. 4033 Milwaukee-av.

### AT ONCE.

Three intelligent, neat appearing men who desire a permanent connection with a na-tional organization; must be willing to work 8 hours a day and start at our terms; this means about $40 a week to start; if you mean business apply Employment Manager, Room 2118, 203 N. Wabash-av.

### ATTENTION, SALESMEN.

Train 2 wks. in Chicago, earning while training, to handle our line on road where it will pay $100 week and up. Permanent. Suite 1415, 173 W. Madison-st.

### AUTOMOBILE SALESMAN OF HIGH CALIBER.

This ad is not intended for the usual type of salesman. It is aimed at an individ-ual whose training and character fit him to represent the finest motor car in America. The sales of this quality car, which is one of the oldest makes manufactured today, have increased over 200% in the last year. Leads are furnished and every co-operation will be given. A very costly nation-wide advertising campaign is now in progress.

The man we want is equipped with poise and refinement. He has a good sales rec-ord. He is forceful, intelligent and a hard worker. To such a man we are able to offer an exceptional opportunity. Salary and commission. Apply Mr. Rob't Craighead, Pierce-Arrow, 1834 Ridge-av., Evanston.

### AUTOMOBILE SALESMAN

to sell the popular Chevrolet line. This is an opportunity to join a live Chevrolet or-ganization where you will receive fullest co-operation; salary and commission. See Mr. Herold, 1832 Irving Park-blvd.

### BOND SALESMEN

to sell first mortgage bonds. Only high grade men able to qualify for surety bond, willing to devote their entire time to this business considered. Strangers in Chicago need not apply. Liberal drawing account. Call room 904, 360 N. Michigan.

### BIG MONEY—QUICK.

Brand new deal pays $100 weekly at start to live wires. Nothing to sell. Neat ap-pear. essential. Rm. 312, 218 S. Wabash.

### BOND SALESMAN—EXPERIENCED

Reliable, conservative company has opening for bond salesman with clientele. An attractive issue of exceptional merit. Legality ap-proved. Generous com-mission. Replies confi-dential.

Address S T 288, Tribune.

### CANVASSERS.

SALARY AND COMMISSION.

New work; no real competition; perma-nent, well paying position for real men.

This is a position for a real salesman to call on real prospects. A large field to work on. Call in person from
10 A. M. TO 5 P. M.,
FRIDAY, SEPT. 6.
Suite 509, 69 W. Washington-st.

### CHRISTMAS CARDS.

John Baumgarth Company's profit and friendship builders pay you $3 to $5 an hour. Splendid opportunities. No ex-perience necessary to sell our personal and business Christmas and New Year greeting cards. They build friendship for individuals —build business for firms, and professional men. Marvelous box assortments also. Just show the samples — gorgeous, exclusive de-signs. Largest values bring orders quickly. Large commissions paid daily—monthly bonus. Pleasant, easy work. Sales equipment loaned free. Start today. Open Tuesday, Wednesday, and Friday evenings.
JOHN BAUMGARTH CO.,
1219 W. Washington-blvd.
Loop office—32 N. State-st., Suite 1200.
N. S. Office—4753 Broadway, Suite 505.
S. S. office—6300 Cottage Grove, Suite 316.

### CLEAN CUT MEN

Between 25 and 45.

Good legitimate proposition with wonderful chance of promotion. New organiza-tion, backed by millions. Sales ability and knowledge of anatomy helpful. New high class health appliance. No competition in direct field. See National Director, 1009 Medical and Dental Arts Bldg., 185 N. Wabash, early today.

### CLOTHING SALESMAN

with following; cash or budget; leads fur-nished; salary determined on interview. See MR. MILHOUSE, 2d fl., 549 S. Wells.

COAL SALESMEN—KNOWS GOOD SAL-ary; requires hard work and results. We want you. City. Address G P 386, Tribune.

### EARN $4 EVERY HOUR SELL XMAS CARDS.

PART OR FULL TIME.

Sell the best known line in America; we pay unusually large commissions; cards sell on sight. We deliver and collect. Our co-operation gives you real live leads and as-sures you large daily earnings. Come in now. SAMPLE BOOK FREE.

The Process Engraving Co.,
Loop office—209 S. State-st., 17th Floor.
North Side office—4554 Broadway, R. 302.
South Side office—6341 S. Halsted, R. 8.

### EARN $8 TO $10 DAILY. SELL XMAS CARDS.

Take orders now with AMERICA'S PRE-MIER LINE of exquisite steel die and hand etched designs; lowest prices; big commis-sions daily. BONUSES. $10 outfit free.
THE CAMBRIDGE PRESS, INC.,
3rd floor, 202 S. State-st., Chicago.

### Foreign Speaking Men

for special sales work. Must be over 25 years old, with A1 references. Sales exp. will help, but is not absolutely necessary. We train you. Salary to those who qualify.
A. CARSELLO,
Room 507. 69 W. Washington-st.

### FOUR YOUNG MEN

Large corporation has opening for 4 young men of neat appearance, who desire a per-manent position with a future. No experi-ence necessary. Apply today, 9 to 12 a. m. 5600 Roosevelt-rd.

### JUNIOR SALESMEN

Are you satisfied with your earnings? Are you satisfied with your future pros-pects? We have openings for ambitious workers. Let us train you for branch man-ager position; excellent earnings while you learn. Call at 3823 Ogden-av. or phone Lawndale 1242.

### MARRIED MEN WILLING TO WORK FOR $25 AND UP PER DAY.

Men who own their own homes or who want to own their own homes given preference. One hundred men have started to work for us in the last few weeks who have made $25 a day or more the first day they worked. Our biggest trouble is to keep men working after they make money. We are therefore looking for married men who want to live in a good home, in a good neighbor-hood, drive a good car, send their chil-dren to a good school wearing good clothes, and who are willing to do a day's work six days a week that will make them $25 a day or more in order to do this. Our business is young, is growing rapidly, and offers unlimited opportunity to men who will work. It is a kind of selling that is easy for experienced or inexperienced men to learn. You can learn our complete demonstration in a half hour. If you are looking for a high class business in which you can make real money and are willing to work steady for it—call at once—1488 Pure Oil Bldg., 35 E. Wacker-dr.

MEN, WOMEN—MAKE BIG MONEY SELL-ing Amity greeting cards for Christmas and all occasions. Biggest deal on market. White, call or phone Harrison 7716 for catalogues 10 and 11, giving all particulars. Splendid opportunity for a business of your own. AMITY GREETING CARDS, 1104 S. WABASH-AV., CHICAGO.

MEN—YOUNG; DESIROUS OF LEARNING to sell one of the fastest selling 6 cylinder cars on the market. Salary and comm. call at 5200 Lake Park-av.

MAN—ACTIVE, TO BOOK ORDERS FOR nursery stock and hire agents. Highest commissions. Exclusive territory. $50 week. WAYNE NURSERIES, Newark, N. Y.

MEN—IT'S EASY TO MAKE $100 AND UP weekly with our prop. If you need quick cash stop off at 64 W. Randolph, Ro. 823.

PRINTING SALESMAN—MUST BE HUS-tler; worth while inquiring about; give all part. Address G S 145, Tribune.

## WANTED—MALE HELP.

**Salesmen, Solicitors, Etc.**

### MEN WANTED For Evanston and North Shore.

Neat appearance, 23 to 45 years. Me-chanically or electrically inclined. Selling experience preferred but not necessary. New offices being opened at 605 Davis-st., Room 210, Evanston, Ill. Average for our sales force last week was $72.

If you desire a permanent connection with a national organization, we will teach and train you to sell our product.

Call 9 to 12 a. m. or 6 to 8 p. m., Friday. Ask for A. A. PLAMBECK.

### PROOF PASSER.

Experienced portrait man to travel and pass proofs. Must be able to furnish $500 surety bond signed by responsible individual. Permanent position. See MR. RUSSELL, Room 300, 509 S. Wabash-av.

RADIO SALESMEN—8, EXPERIENCED. Apply 10 a. m. Friday, 4142½ Sheridan-rd. New sales plan should net salesmen $50 to $85 weekly. See Mr. Cooper, sales Mgr.

### RADIO SALESMEN.

Exp. outside sales; good money making prop. Ancel Radio Stores, 3209 W. North-av.

REAL ESTATE SALESMAN—

### AS ONLY SALESMAN

employed by long established loop firm of high reputation. This firm specializes in loans, so that the man here advertised for has the entire sales field of the office. Ex-cellent opportunity for man giving up office of his own, as he could retain his old estab-lished business. State age and business his-tory or background. Address T Y 324, Tribune.

### REAL MONEY.

Season now on, $100 and better per week. Short hours, quick action; cash every day. Repeat business and new leads from your customers. Producers will be made branch managers with earnings of $1,000 per month and better. Room 1000, 330 S. Wells.

### REAL OPPORTUNITY

for salesmen with live organization handling new fast moving items to stores. Must be able to finance small amount of merchan-dise. Producers will be given a state op-portunity. Call Central 9285.

### REAL ESTATE SALESMAN.

We have an opening in a well established 79th-st. office for a worker. No subdivision. General business, call Radcliffe 4400 for appointment.

### REAL ESTATE.

An experienced man with ability, who can appreciate leads that are thoroughly qualified. Good for $300 per wk. Call Radcliffe 2702 for appointment.

REAL ESTATE SALESMEN—HAVE OPEN-ing for 1 or 2 experienced real estate sales-men in large Northwest Side broker's office. No subdivision work. State experience when replying. Address J S 55, Tribune.

REAL ESTATE BOND SALESMAN—EXPE-rienced; salary and commission. Write or see Mr. Heath, 253 Conway Bldg.

### SALESMEN SALARY AND COMMISSION

Active reliable men aged 25 to 40, to repre-sent well known insurance company. Ex-perience not necessary. A 4 weeks' course of training required with salary, thereafter a salary of $40 per week and commission. Good opportunity for advancement. 2721 S. Michigan-av., 4th floor.

### SALESMEN.

Chicago branch of the MINNEAPO-LIS HONEYWELL REGULATOR CO. is ready to take on a few good sales-men to train for better positions to be open in the near future. See Mr. McMullin Friday morning only.
Room 672, 410 N. Michigan.

### SALESMEN ARE MADE NOT BORN.

A three minute prepared practical sales talk will enable a salesman with ability to earn $10 to $30 daily every day on a popu-lar priced small monthly terms proposition. Actual demonstration in field will prove this. See MR. HEBERT, 508 S. Dearborn, R. 1135.

### SALESMEN.

2 men wanted by an old established firm which will give permanent positions to suit-able men between the ages of 25 and 35. Must be residents of northwest Chicago. Guaranteed salary and commission for sell-ing. Call between 10 and 12 a. m. and 2 to 4 p. m. JOHN HANCOCK MUTUAL LIFE INSURANCE CO., 2414 Lawrence-av.

### SALESMEN.

Large New York advertising organization has opening for three senior salesmen, travel-ing required; unusual earnings and future assured; only men of character accustomed to real income need apply for appointment. Phone Mr. Smythe, Harrison 5000, Room 216, after 2 p. m.

### SALESMEN AND COLLECTORS

experienced in direct selling. Travel for na-tionally known concern. Must be able to furnish $500 surety bond signed by responsi-ble individual. Permanent position. MR. RUSSELL, Room 300, 509 S. Wabash-av.

### SALESMEN

for city work. Unlimited op-portunity for right men. Call 2148 Sheffield-av.

### SALESMEN.

We have an opening for one or two men on our sales force; experienced in automo-tive line preferred but not necessary. Inter-view 9 a. m. to 12. LAWDER BROS., 6900 Vincennes-av.

### SALESMEN.

Dignified direct to consumer work. A real proposition. Would like to meet some of the old timers that worked with me in other lines. Apply to Mr. Johannsen, R. 401, 21 E. Van Buren, after 2 p. m.

SALESMEN—TWO, BETWEEN 30 AND 40, house to house selling experience required; position good for $75 to $150 weekly; ex-penses advanced. Call if ready to leave city at once. Transportation paid. Phone Frank-lin 9600 between 10 and 12 and 2 and 4 for appointment. Mr. J. G. Cavanaugh.

### SALESMEN.

University training preferred, for office ap-pliance business; good opportunity. Call 8:30 to 10, 4:30 to 5:30. Room 804, 63 E. Adams-st.

### SALESMAN OR SALESLADY

with car to sell my north shore property located on 2 highways; big commission to the right party; on spare time. Rogers Park 10066.

SALESMEN—CATHOLIC, EST. FIRM, OF 53 yrs. has opening for several exp. producers. Virgin territories now being opened. High comm. Oppor. to earn $50 and up. J. H. McCarthy, R. 1410, 189 W. Madison, 9 to 3.

### SALESMEN.

3 young men between 17 and 20 by large chain store organization; state salary. Ap-ply 1950 Lawrence-av.

SALESMAN—FRACTION H. P. MOTORS, capable of talking to engineers intelligent-ly regarding special motor applications. Write fully giving age and exp.; exc. oppor-tunity. Address H B 448, Tribune.

SALESMAN—$100 TO $150 PER WEEK; something new; nothing to sell; backbone and determination more essential than experi-ence; road work only; good territory; start now. 108 N. Wells-st., Room 1822.

SALESMAN—WITH CAR; EXCEPTIONAL opportunity for young man to learn whole-sale oil business; must be willing to travel; salary $150 per mo. and expenses. Address J S 535, Tribune.

SALESMEN — BRILLIANT OPPOR., NEW electric safety razor; irresistible appeal to everybody. Write for descriptive literature and interesting prop. Electric Safety Razor Co., Holland, Mich.

### SALESMEN.

New York Life Insurance Co. needs 3 live men. No exp. necessary. Exc. opp. Com. basis. Rm. 620, 39 S. LaSalle. R. W. Worsey.

### SALESMEN.

House to house work on radios; salary $25 per week, plus commission. Call at 3110 N. Kedzie, Friday between 1-3 p. m.

SALESMEN—DIGNIFIED, DIRECT TO CON-sumer work. Season just opening. Sold 600% over quota last year. Apply MR. ROGERS, Room 711, 205 W. Wacker-dr.

SALESMEN — GUAR. SALARY AND LIB-eral comm., selling $15 sanitary necessity to home owners on easy terms. Call at fac-tory, 4920 S. Rockwell-st.

SALESMEN—8 CITY OR TRAVEL; CON-tact medical professions; institutions; $10 to $25 paid daily on advanced commission basis. Apply Room 1103, 185 N. Wabash.

SALESMEN—6, SOUTH AND WEST SIDES, $20 weekly, salary and commission to men who qualify. Johnson Co., 336 W. 63d-st., or 425 So. Cicero-av.

SALESMAN—FOOD SPECIALTY, EXPERI-enced in hotel and restaurant field; want man 25 to 35 who has made good in in-stitutional field. Address L S 29, Tribune.

SALESMAN—EXPERIENCED, FOR COTTON twine and mop yarn; excellent opportu-nity; interview arranged. Address L S 26, Tribune.

SALESMEN—MAGAZINE, BOOK, OR NEWS-paper subscription men; wide range of best selling combinations. Co-operation. Room 800, 37 S. Wabash-av.

SALESMEN—FOR MEN'S HATS; EXPERI-ence preferred. Truly Warner, 25 S. Dear-born-st.

SALESMEN—WITH CAR, MARRIED, TO fill vacancy in big corp. Must live N. or N. W. Mr. Creelin, 134 N. La Salle, R. 600.

SALESMEN—ASTONISHING PROPOSITION; easy to sell; we train you. MR. ESSIG, R. 614, 431 S. Dearborn, 8:30 to 10 a. m.

SALESMEN—5, AT ONCE, FOR CITY AND road work; $25-$50 daily; money every night. 176 W. Adams, Suite 1533.

SALESMEN—TAILORING ON INSTALL-ments; largest comm., attrac. line, lowest prices. Leads furn. Rm. 200, 218 S. Wabash.

SALESMEN—$20 SAL.; COM. R. 201, 357 W. 63d-st., or R. 307, 8 N. Ogden-av.

SALESMEN — $5,000 YEARLY EASILY earned. R. 806, 100 N. La Salle.

## WANTED—MALE HELP.

**Salesmen, Solicitors, Etc.**

### SALESMEN TO SELL MERCHANDIS-ING EQUIPMENT.

### Salary and Bonus

Exceptional opportunity for salesmen between 30 and 50 years of age who have had at least 3 years' selling ex-perience.

Salesmen must have a car, be will-ing and able to travel, furnish the best of references and fidelity bond.

To such salesmen we will give a per-manent territory and furnish leads de-rived from national advertising.

A salary and bonus arrangement on sales and collections to the salesmen with the above qualifications.

Interviews by appointment only. Call MR. HARRY E. ADAMS, Morrison Hotel, between 9 a. m. and 5 p. m.

SALESMEN—WE WANT THREE GOOD, clean cut, hard hitting salesmen; real estate experience not necessary.

We are just starting one of the greatest campaigns in our 94 years of business. We school you in our methods so you can't help succeed if you will work and tell the truth. Real live people to call on; a real house to back, and a real property to show.

Call between 10:30 a. m. and 12 m., and 2 p. m. to 4 p. m.
ASK FOR MR. HUNTER.
SUITE 402. 6 N. CLARK-ST.

### SALESMEN

Large South Side Graham-Paige dealer has an opening for 2 men who are past the irresponsible age and seriously want to make money. We have a new unit being added to our line soon which will mean steady business all winter. We can guar-antee an income to the right man, prefer-ably one who has or can buy his own car. See Mr. Mahassey, 5001 S. Western-av. Prospect 0654.

SALESMEN—EXPERIENCED; TO CALL ON live prospects. Rare opportunity to earn big money. WINTHROP SCHOOL, 159 N. State-st. Rm. 1322 Capitol Bldg.

### SECURITY SALESMEN

We are enlarging our Illinois sales organi-zation and would like to interview a limited number of high grade experienced salesmen to sell seasoned securities, both listed and unlisted.

An attractive proposition can be made to salesmen of proven ability and honesty who wish a permanent connection with a grow-ing organization.

Qualified leads furnished. In reply state telephone number, address and experience. Our employees have been advised of this advertisement.

Address P B 418, Tribune.

SECURITIES SALESMAN — MUST HAVE real estate bond clientele in Chicago. We will give you leads and a real drawing ac-count. See MR. HALL, Bank Floor, 20 W. Jackson-blvd.

### SELL FOR A $19,000,000 HOUSE!

A House with 94 Years of successful experience in Chicago behind it.

You can make real money with

H. O. STONE & CO.

Every Sales Assistance.

Chicago's Greatest Properties.

This fall promises to be one of the best we have ever had.

We expect to pay out hundreds of thousands in sales commissions during the next twelve months.

Come in and get your part of it.

There are a limited number of openings for qualified sales people. Come in and let's see if you can-not get your share.

Honesty and Industry are all you need. We have the leads.

H. O. STONE & CO.
H. O. STONE BUILDING,
Clark and Madison-sts.,
SUITE 402.

SOLICITOR—FOR LARGE LOOP OFFICE bldg., young man who is willing to work. Experience preferred but not essential. Ad-dress H T 524, Tribune.

SOLICITORS—BEGINNERS MAKE $30-$40 weekly. R. 610, 58 E. Washington-st.

### SPORTS MAD

THE PUBLIC TODAY HAS GONE SPORTS MAD.

We have the opportunity where you can capitalize on it. It com-bines the merits of golf course, club life, bathing beaches and lake front building sites; close to Chicago and transportation.

In my fifteen years of experience I have never seen such an opportu-nity for salesmen. Your clients are handed to you right on the golf course. We can use three experienced and five inexperienced men.

E. C. HARRELL,
DIRECTOR OF SALES,
Biltmore Country Club,
37 S. WABASH-AV.—SUITE 803.

### STEEL BLDG. PRODUCTS

Sales engineer under 35; western Illinois and eastern Iowa; by one of oldest, largest and best established national manufacturers. Graduate engineer and previous selling ex-perience metal lath, steel joists and steel sash or allied products preferred. Applica-tions treated confidentially and must give full details for consideration. Address G S 446, Tribune.

### Subscription Solicitors.

For new neighborhood newspaper. Must live on No. Side below Division-st. 90% comm. 9 a. m. to 10 a. m. and 7:30 p. m. to 9 p. m. today. 1551 Mohawk.

### TOLEDO MANUFACTURER,

building a direct sales organization here, needs men at once. Attractive future and large earnings at once. Call
1009, 185 N. WABASH-AV.

### TWO SALESMEN,

Age 30-40. Experienced in calling on executives. Immediate income assured capable salesmen.
ROOM 1135. 407 S. DEARBORN.

### WE HAVE AN OPENING

for 2 or 3 young men to sell; outside work; established business. We train you. Call be-tween 8 and 9 a. m. or 5 and 6 p. m.
Singer Sewing Machine Co.,
5358 N. Clark-st.

### WE HAVE

an opening for two high grade men who have lived in Chicago five years and who have established themselves with good con-nections. References required. Apply 4405 Broadway.

### Well Known Chicago Firm

requires the services of 6 exceptionally high class salesmen; prefer married men who have lived several years in Chicago and who have ability and personality to make lasting friendships among clients; we can afford to offer earnings and future possibilities in keeping with this ability. Call at Suite 1342, 105 W. Adams-st.

### YOUNG MEN—3.

We wish to engage three young men of neat appearance to join a national organization. Must be satisfied with earnings of $36 to start.
Cars furnished.
Apply 10:30 and 2:30 today.
MR. OLSEN,
31 N. Franklin-st.

### $60 to $100 Per Week

and more to salesmen who can produce, the most effective and inexpensive advertising medium created; wholesalers, retailers, mer-chants, manufacturers and banks all use it and repeat orders are certain; the most legitimate proposition you ever sold.
H. E. YOUNG,
160 E. ILLINOIS-ST.

WANTED—MALE HELP.

Salesmen, Solicitors, Etc.

STOCK SALESMEN.

High grade class C issue. See Mr. Whitmore, Rm. 1514, 134 N. La Salle-st.

Miscellaneous.

## MEN

Waiting list will soon be established for applicants seeking positions with a large international organization; these lists already exist in many of the forty-three countries in which we operate over five hundred branch offices; we are just commencing operations in the United States and our expansion program calls for about forty men in the Illinois territory.

These men will be assured of a splendid income and remarkable future with a financially strong, old company; inasmuch as we are the only ones in our particular field we cannot get experienced men, and the qualifications are loyalty, intelligence, and aggressiveness.

Men who apply for personal interview from 1:30 to 5 today will be able to start work immediately if they are accepted.

SEE PERSONNEL DIRECTOR AT

ROOM 1302
REPUBLIC BUILDING
209 S. STATE-ST.

## MEN

TO FOLD AND INCLOSE CIRCULARS.
MUST BE EXPERIENCED.
APPLY FIRST FLOOR
TO MR. ROSE,
1300 W. JACKSON.

ONE HOUR EACH EVENING

We require the services of a limited number of men over the age of 30; for a special community health survey that will take only one hour each evening. Applicants must be of good standing, employed at present or retired, and must be residents of Chicago for at least three years. No soliciting. Apply at 12:30 p. m. or 7:30 p. m. sharp. Suite 1741, 105 W. Adams.

MEN—A FEW MEN FOR PUBLICITY WK. Must possess dignity and personality. To devote some afternoons or evenings. Positions pay well, but applicants must have first class reference in order to be considered. Suite 811, 105 W. Monroe.

IF YOU CAN SPEAK

at least one foreign language in addition to English and will make an effort to assist me in handling my foreign business. I will provide you with a position that is both permanent and profitable. Salary decided at time of interview.
MR. YAKICH,
THIRD FLOOR, 100 N. LA SALLE-ST.

YOUNG MEN.

3 young men, age 17-19, to travel with manager on campaign. Must be intelligent, with fair education. Exp. unnecessary, as we train you. Good opportunity for advancement to the fellow who is willing to learn. Apply 10:30 a. m. to 1 p. m. R. N. Edwards, Suite 80, 1104 S. Wabash-av.

MAN WITH CAR.

New division of large electrical corporation opening branch office in Chicago has permanent sales position for intelligent, neat appearing man. [Not canvassing.] Good ...

WANTED—MALE HELP.

Employment Agencies.

## SPECIALS

3 DISTRICT SALES MGRS. [refrigerators] ....... $3,600-5,000
3 SALESMEN [refrigerators] ....... $3,400 up
SALES [Mgr.] ENGINEER [Sales & Mfr.]; prefer best man in PAPER LINE ....... $7,500 up

TECHNICAL HELP, all kinds ....... $130-275
PUBLIC ACCOUNTANTS ....... $130-350
GENERAL OFFICE HELP ....... $22-35
BANK MEN, all depts. ....... $65-250
BOYS, JUNIOR CLERKS ....... $65-100
STENOGRAPHERS & TYPISTS ....... $22-40

### Factory-Shop-Etc. Garage-Printers.

| | | | |
|---|---|---|---|
| Factory Boys | $18 | Learn trades | $22 |
| Garage Boy | $20 | Boys, help truck | $20 |
| Carpenter's Helpr. | 60c | Boy, chauffeur | $22 |
| Rough Lathe | 65c | Auto Mechanic | $40 |
| Assemblers | 60c | Mch. Sh. Insp. | 70c up |
| Mech. Helpers | $25 | Boys | $18 up |
| Battery Workers | 50c | Cabinetmaker | 70c |
| Boilermakers' Hlp. | 50c | Drill Press | 60c |
| Die Setters | $35 | Garage Floorman | $30 |
| Gordon Feeders | $22 | Crane Oper. | 60c |
| Car Greaser | $30-35 | Janitor-Porter | $25 |
| Handy Man | $25 | Machinist | 85c |
| Lathe Hand | 80c | Milling Machine | 80c |
| Machinist Hlpr. | $24 | Plumber Hlpr. | $18-24 |
| Painter's Helper | 45c | Radio Assemblers | $25 |
| Packers-Craters | $25 | Radio Service | $40 |
| Radio Testers | 75c | Shear Hand | 70c |
| Receiving Room | $22 | Sprayers | 65-75c |
| Sheet Metal Wkr. | 90c | Trim Sawyer | 70c |
| Shipping Room | $22 | Welders | 80c |
| Upholsterers | $35 | Warehouseman | $25 |
| Woodworkers | 60-70c | Screw Mac. Dpr. | 85c |
| Punch Press | 60c | Factory Men | $25 |

### Hotel-Restaurant-Club

RESTAURANT MANAGERS ....... $225
Storeroom Asst. [Evanston] ....... $90

| | | | |
|---|---|---|---|
| Hotel Clerk | $110-145 | Window Washer | $135 |
| Houseman | $100 | Grocery Store Boy | $22 |
| Bellman | $25, tips | Elevator Oper. | $90 |
| Soda Dispenser | $27 | Sandwich Man | $35RB |
| Dishwasher | $15RB | Hospital Waitr. | $60RB |
| Kitchenman | $75RB | Bus Boys | $18 |
| Orderly | $60RB | Learn cooking | $25 |

Call at Either of Our Offices.

## O'SHEA—O'SHEA

64 E. JACKSON, ROOM 800.

## Jackson Agency

20 E. JACKSON, ROOM 703.

"A. R. B." OPENINGS.

SHIPPING CLK., lumber exp. ....... $150-$175
RAILROAD CAR RECORD CLERK ....... $135
COLL. CORRESP., age 23-26 ....... $130
ACCTG. CLK., Packing House exp. ....... $130
COST CLERK, Mfg. exp., W. S. firm ....... $130
COST CLK., N. S. Printing Co. ....... $135
ACCTG. DEPT. CLK., H. S. grad ....... $125
STOCK RECORD CLK., H. S. grad ....... $110
LEDGER CLERK, age 22-25, Prot. ....... $110
5 JR. OFFICE CLERKS, H. S. grad. $75-$95
5 STENOS, Coml. & R. R. ....... $110-$130
2 BEGINNER STENOS., age 18-20 .. $90-$95
5 TYPISTS-BILLERS ....... $90-$110
50 Office Boys, age 17 ....... $65

No registration fee or advance payment.
American Railway Bureau,
11 SO. LA SALLE-ST., SUITE 1139.

## Employment Exchange

5 STENOGRAPHERS ....... $135-150
2 SALES CORRESPONDENTS ....... $125-150
2 COLL. MEN, FOR ACTG. DEPT. $125-150
SHIP. CLK. ....... $28 | LEDGER CLK. ....... $30
BEG. CR. MAN. $125 | ST. RECD. CLK. $110
MAN, for Auto Shop, some exp. ....... $150

100 Boys ....... $70-$80

For Stock and Bonds Houses.
COLLEGE MAN, raised on farm ....... $125

WANTED—MALE HELP.

Employment Agencies.

| | | | |
|---|---|---|---|
| TURRET LATHE | 85c | AUTO MECH. | $45 |
| Lathe, fair | 75c | Ford mechanic | 75c |
| Lathe hand | 85c | Buick mechanic | 80c |
| Inspector | 60c | Truck mechanic | 75c |
| Tool and die | $1.10 | Auto mechanic | 75c |
| Tlmkr., some exp. | 85c | Dodge mechanic | 80c |
| Machinist | 85c | Auto hiker | $20 |
| Machst., fair exp. | 70c | Garage boy | $18 |
| Machst., repair | $35 | Auto cleaner | $25 |
| Lathe hand | P.W. | Office boy | $16 |
| Drill press | 55c | Messenger boy | $15 |
| Assembler | 55c | Shipping boy | $17 |
| Elec. welder | 70c | Stock boy | $18 |
| Orn. iron wkr. | 75c | Bookkeeper | $115 |
| Pol. and buffer | 75c | Hotel houseman | $90 |
| Varnish rubber | 55c | Hotel clk. | $100.r. |
| Wood finisher | 70c | Hosp. orderly | $75.b. |
| Cabinet maker | 80c | Bell boy | $20.b.r. |
| Solderer | 50c | Bus boy | $75.b. |
| Shop boy | $17 | Soda jerker | $100.b. |
| Young hdy. | $20 | Nite waiter | $25 |
| Handy man | $27 | Porter, no Sun. | $20.b. |
| Handy man | $90.r. | Nite cook | $30 |
| Lamp facty. | $18 | Chef, cook | $45 |
| Engineer | $250 | Griddle and carvr. | $30 |

Foreman, surface grinding dept. ....... $40
Foreman, food prod. exp. ....... $35
BUSCH AGENCY, 184 WASHINGTON-ST.

YOUR POSITION HERE!

| | | | |
|---|---|---|---|
| Tool and Die | $1.10 | Carvers | $35.b. |
| Machinists | 90c | Delicatessen | $30.b. |
| Engineer, ldy. | $40 | Nite Cooks | $30.b. |
| Fire Eng., lic. | $43 | Waiters | $25.b. |
| Radio Testers | $35 | Housemen | $75.r.b. |
| Solderers | 60c | Porters | $75.r.b. |
| Radio Wire | $30 | Vacuum Men | $80.b. |
| Radio Assembl. | $30 | Kitchen | $70.r.b. |
| Punch Press | 50c | Orderlies | $60.r.b. |
| Stock Clks. | $25 | Bus Boys | $20.b. |
| Factory | $25 | Dishwashers | $20.b. |
| Shipping Rm. | $22 | Bell Boys | $25.r.b.t. |
| Auto Greasers | $30 | Couple | $150.r.b. |

Painter Helpers, 50c; Sprayers, 55c; Vise Hands, 90c; Young Men, high school, $25; Office Boys, $16; Wrappers, $25.
CALL AT OUR NEAREST OFFICE.
406 S. DEARBORN-ST., 2D FLOOR.
101 S. WELLS-ST., 2D FLOOR.
306 W. MADISON-ST., BANK FLOOR.
109 N. DEARBORN-ST., 4TH FLOOR.
LA SALLE WASHINGTON
MORRELL FRANKLIN

## Intelligence Bureau

OFFICES—HOTEL—SHOP

STENOS., SALES OFFICES ....... $30-35
BOOKKEEPER, executive ability ....... $30
RADIO TESTERS, wiremen, etc. ....... 70c
ASST. CHEMIST, condiment exp. ....... Open
HAT BLOCKER, finisher ....... Open
HOTEL CLKS., DAY, NITE, WITH OR WITH'T TRANSCRIPT EXP. $100-125-150 r

| | | | |
|---|---|---|---|
| Insur. Debit | $30 | Punch Press | 55c |
| Jr. Stenos. | $25-30 | Drill Press | 50c |
| Gen. Ofc. Clks. | $20 | Hand Screw | 60c |
| Typists, Loop | $27 | Arc Welder | 65c |
| Bindery Boy | $18 | Mch. Sh. Boy | $17.50 |

Housemen, Janitors, Bus Boys, Kitchen Men, Porters, Dishwashers, Elevator Boys, Delicatessen Clerks—100 jobs at TOP PAY

Boys—Boys ....... $16-$20
162 N. STATE. 7TH FLOOR.

## 200 JOBS OPEN

OFFICE HOTEL
PRINTING FACTORY
MACHINE SHOP BOYS
$65-$400 MONTH
No matter what you do, we'll place you.
CO-OPERATIVE SYSTEM,
162 N. State. Room 1617.

## Consolidated Agencies

INSURANCE ADJUSTER, age 25-30, auto casualty ....... $160
SHIPPING CLERK ....... $150
PAYING TELLER ....... $200
RECEIVING TELLER, Chicago exper. .. $150
FREIGHT RATE CLERK ....... $140

TRADE SCHOOLS.

## LEARN BARBERING

GOOD JOBS WAITING EVERYWHERE.

Moler will place you in a big pay job through the Masters Assoc. Moler graduates in demand in every city. Remember while attending Moler's—you earn $100. Investigate personally if possible—if not—write or phone.

MOLER COLLEGE,
512 N. State-st. Sup. 5456.

MEN—LEARN WELDING

in this big ELECTRIC and ACETYLENE WELDING PLANT. This is a school where we teach ONE TRADE. That's why we are SPECIALISTS. Learn under actual SHOP METHODS—No books. Welding is the fastest growing trade in America. BEST TEACHERS. FINEST, LARGEST AND LATEST ELECTRIC AND ACETYLENE EQUIPMENT IN CHICAGO. We teach PIPE and all general welding from the ground up. SEE OUR SCHOOL FIRST—Then you be the judge. Open 8 a. m. to 8 p. m.
ILLINOIS WELDING WORKS SCHOOL,
514 N. La Salle-st., Chicago.

## LEARN ELECTRICITY

Learn by doing in a few weeks. Start any time, day or evening. Call and visit our school or write or phone for free book.
Coyne Electrical School.
512 S. Paulina-st. Phone West. 3121.

OFFICE FURNITURE, FILES, SAFES.

A WONDERFUL LOT OF USED MAHOGANY and oak desks, chairs, tables, files, etc., refurnished like new, at great savings for immediate delivery. 427 S. Wabash-av., and 133 W. Lake-st.

DESKS, CHAIRS, FILES, SAFES—
CHICAGO SAFE MDSE. CO.,
172 N. La Salle-st. Central 2267.

LARGE ASSORTMENT OF USED OFFICE equipment, all descriptions; mahogany, walnut, oak; must be closed out regardless of value. GALLAGHER, 27 S. Franklin.

CHECK WRITER FREE

with every purchase over $100. S. & P. FURNITURE SALES CO., 119 N. Wells-st.

NEW 4 DR. STL. FILES, $16; HI. GRADE desks, tables, greatly reduced; chairs $2 up. Bargs. in typewriters, adding machines. Lavine Bros., 426 S. Dearborn. Harr. 6658.

ALL KINDS USED METAL CABINETS, matched office suites; mah., wal., very reas. Sanitary roll top and typ. desks as low as $12. Lomes, 408 S. Dearborn.

1 LARGE CABINET SAFE, A LABEL; 2 smaller cab. safes, desks, tables, files, chairs. Spitzers, 173 W. Lake-st.

OFFICE EQIPT.; LGE. ASSORT. DESKS, chairs, filing cabinets, used carpets. North Side Desk Co., 610 N. Clark. Sup. 2088.

OVERSTOCKED WITH OFFICE FURN.; trade ins. reconditioned; no reasonable offer refused. 40 S. Wells-st.

NEW 4 DR. STEEL FILES, $16; DESKS, $10 up; sw. chrs., $5; st. chrs., $2. Other barg. Economy, 189 N. Dearborn. Dear. 6750.

OFFICE FURNITURE AND SAFES—
Largest stocks at dependable prices.
SABATH DESK CO., 172 W. LAKE-ST.

USED MAHOGANY DESKS, CHAIRS, TYPEwriter, check protector, bookcase. 405, 19 S. La Salle-st.

DESKS, CHAIRS, SAFES, TYPEWRITER, other barg. Pruitt Co., 117 N. Wacker.

DOGS, BIRDS, POULTRY, ETC.

Dogs.

ANN'S DOG KENNEL.

WAUKEGAN-RD. MORTON GROVE 239. 4 blocks n. of Dempster-st., Illinois' ...

WANTED—FEMALE HELP.

Stores and Offices.

ADDRESSING MACHINE OPERATORS.

Experienced addressograph and Elliott addressing machine operators; permanent positions.
ELMER RICHARDS CO.,
951 W. 35th-st.

ADDRESSERS—LONG HAND, EXPERIENCed; piece work; good writers required. Address H B 294, Tribune.

BOOKKEEPER.

Must have recent experience on customers' ledger, and general office details in branch office of rubber co. Gentile, state age, experience, and salary expected. Address G N 369, Tribune.

BOOKKEEPER STENOGRAPHER—EXPERIenced, by law firm; must be able to take complete charge; state age, experience, salary, etc. Address G S 479, Tribune.

BOOKKEEPER AND SECRETARY—EXPErienced; must be able to take full charge of small office. Apply Illinois Northern Transportation Co., 512 S. Canal-st.

BOOKKEEPER AND STENOGRAPHER—EXperienced. Apply Denny, Hilborn & Rosenbach, 1755 Armitage-av.

BURROUGHS, MOON-HOPKINS OPERATOR.

Must have at least 2 years' experience in billing; good starting salary.
JAMES B. DAY & CO.,
1872 Clybourn-av.

Burroughs Bookkeeper

for position in north side bank. State age, experience and salary expected.
ADDRESS H P 600, TRIBUNE.

CANDY SALESLADIES.

Must be experienced; in high grade candy shop; permanent positions; good opportunity for advancement.
DUTCH MILL CANDIES,
119 W. Austin-av., near Clark-st.

CASHIER — RESTAURANT EXP.; MUST have ref. Anne's Restaurant, 57 E. Adams.

CLERK—AN ENGLEWOOD HOSIERY SHOP wants young clerk, preferably high school or college student, 4 eves. weekly and Sat.; no experience necessary, but good personality essential. Address, giving age, nationality, and salary expected. Advancement if qualified. Address H D 159, Tribune.

CLERKS—IN OUR OWN OFFICE. ALLIED EMPLOYMENT AGENCY, 173 W. Madison, Room 804. West Town, 3939 Madison.

## Comptometer Operators

Experienced; for temporary work. Hours, 8:15 to 4:55; Saturday, 8:15 to 12:15.
ELMER RICHARDS CO.,
951 W. 35th-st.

COMPETENT BOOKKEEPER

and comptometer operator at once; good salary to start. Fifield, Ltd., 328 S. Michigan-av.

COMPTOMETER OPERATOR AND GENeral Office Clerk—Experience and ability to handle heavy volume of detail necessary. Call after 2 p. m. Albert Hoefeld, Inc., 325 S. Market-st.

DELICATESSEN CLERK — EXPERIENCED delicatessen clerk; references. 4751 Milwaukee-av.

DICTAPHONE OPERATOR—EXPERIENCED. Knowledge shorthand desirable. Single. Very convenient for N. S. resident. State sal., exp., age, and whether employed. Address G S 73, Tribune.

## FILE GIRL

4 years' high school, with some experience.
KEMPER INSURANCE,
4750 Sheridan-rd.
Longbeach 8000.

WANTED—FEMALE HELP.

Stores and Offices.

## TYPIST

Insurance experience; state age, experience, and salary expected.
Address H F 250, Tribune.

TYPIST.

Young lady with record-keeping experience preferred by large west side manufacturer of plumbing goods. State age, nationality, experience, salary desired in first letter. Address H E 323, Tribune.

TYPISTS—2.

$75 month; large casualty company; excellent opportunity to advance; experience in auto and compensation coverage an asset. Address H H 442, Tribune.

WOMAN—YOUNG, 19 OR 20, AS PETTY cashier and typist; loop wholesale office; $18. Address S M 77, Tribune.

YOUNG LADY

for filing and dictaphone. Must be experienced in both. THE CHICAGO NUT MANUFACTURING CO., 2513 W. Cullerton-st.

Executives and Managers.

SOCIAL SECRETARY.

A prominent suburban apartment hotel desires the services of a secretary able to stimulate the social activities of its guests, interview prospective tenants, social and business organizations on the exceptional facilities of the hotel. The work is dignified, interesting, and responsible. Age 28 to 35, single. Outline your education, experience and qualifications in detail, and give telephone number in your application. Address G S 483, Tribune.

ASSISTANT REGISTRARS

for BETTER SPEECH campaign. University graduates with exceptional command of English preferred, for temporary or permanent positions. Age 25 to 35 years. Opportunity for advancement to branch managerships. For interview appointments call Dearborn 6410.
THE BETTER ENGLISH INSTITUTE OF AMERICA,
30 N. Michigan-av., Chicago.

FEMALE MILLINERY MANAGERS — FOR Chicago; must have experience. Goldstein Millinery Co., 137 N. Wabash-av.

Factory and Trades.

ALTERATION WOMAN— THOR. EXPER. Dress Shop, 2565 Milwaukee, cor. Logan-bl.

ARTISTS—50

to decorate lamp shades. Rindsberger Mfg. Co., 18 E. 24th-st.

ARTIST—FOR LAMP SHADES; EXPERIenced. Wellington Stone Co., 466 W. Superior-st.

BUTTER WRAPPER.

Experienced girl. Hunter Walton & Co., 35 W. Kinzie-st.

CANDY BAR WRAPPERS

and Marshmallow Packers; must be experienced, over 17 years of age; good pay; piecework; guaranteed day rate to start. Take North-av. car to St. Louis-av., walk three blocks South, or Grand-av. car to Central Park-av., walk 2 blocks North.
SHOTWELL'S,
3501 Potomac.

## CIRCULAR GIRLS

100 AT ONCE.

Over 18 years of age; no experience necessary ...

WANTED—FEMALE HELP.

Factory and Trades.

SOLDERERS.

Experienced on radio or telephone work. Zenith Radio Corp., 3620 Iron-st.

## 100—GIRLS—100
## Ages 18 to 25
## Day and Night Work

for feeding continuous stitching machines. If under 18 bring proof of age.
W. F. HALL PRINTING CO.,
4600 Diversey-av.
EMPLOYMENT DEPT.

Household Help.

A Superior White Cook.

For family of six. Cooking only. Must be high grade, experienced servant with city references; $25-$30. Armitage 1000.

COOK—EXP. WHITE, TO JOIN PARTY OF 3 adults for wk. at beau. sum. cot. nr. Chgo. 506 S. Wabash, Suite 516. Har. 2154.

COMPETENT WHITE MAID.

General housework, no laundry, good wages, 3 in family. Wilmette 1808.

COOK—WHITE, EXPERIENCED, $25 TO $30. Must be excellent cook and thoroughly experienced in domestic service. References required. Glencoe 197.

FIRST CLASS MAID,

experienced and able to manage household and take care of 2 children. No cooking. Very good salary for capable girl. 4757 Milwaukee-av.

GENERAL HOUSEKEEPER.

Middle aged. Exp.; pl. cooking; clean; gd. home; own rm., bth. $8 wk. Ft. Sheridan, Ill., 93-A, 2d Inf.

GIRL,

19-21, white, pleasant, capable, light housework and care of girl 4 years. References required. Briargate 5512.

GIRL—WHITE, YOUNG OR MIDDLE AGED woman, to help with general housework; 4 in family; no washing; $12 a week, own room and bath; good home for right party. Newcastle 0079.

GIRL — WHITE, UNDER 30, GENERAL hsewk.; good home; to work on Southwest Side. Apply 4427 N. Francisco-av., near Montrose.

Girl for General Hsewk.

White; must like children. Prot. pref. Sm. fam. Good home; ref. 6226 N. Albany.

GIRL WANTED

to help with household work and baby. Call after 10:30 a. m. S. KLEIN, 735 S. Keeler.

GIRL—GENERAL HOUSEWORK, MODERN home in Wheaton; must be good cook, help with children; give age, references and salary. Address G N 371, Tribune.

GIRL—WHITE; PREF. GERMAN; GEN. hswk.; small family; good home, wages; priv. rm., bath; no objection to newcomer. Graceland 6377.

GIRL—WHITE.

experienced, for general housework. Dr. H. Simon, 6927 S. Sangamon-st.

GIRL.

Light housework; help with children; good home. Belmont 5970.

GIRL—COMPETENT, WHITE, FOR COOKing and first floor work; permanent position; good wages; refs. Phone Mrs. Nicholson. Glencoe 871.

GIRL—WHITE, EXPERIENCED, FOR LIGHT ...

WANTED—FEMALE HELP.

Clubs, Hotels, and Restaurants.

## NEAT APPEARING GIRLS

who are interested in securing permanent employment in our stores to act as waitresses; good salary and pleasant working conditions. Opening in North, West, and South Side stores. See Mr. Martin today between 8 and 11 a. m. at 41 S. State-st. (at Monroe).

WALGREEN CO.

POT WASHER AND SCRUB WOMAN—White; steady; hours 10 to 3. Tuley High School Lunchroom, 1313 N. Claremont.

SODA DISPENSERS—STEADY WORK, good pay. Apply 338 S. Ashland-blvd.

WAITRESSES.

experienced; short and long hours. COLONIAL GRILL, 230 N. MICHIGAN.

WAITRESSES.

Must be experienced.
HUYLER'S, 310 N. Michigan-av.

WAITRESSES—EXPERIENCED ARM SERVice; day and night. Union Restaurant, 6 W. Randolph.

WAITRESS—EXPERIENCED; $60, ROOM and board. Greenwood Inn, Evanston.

WAITRESS—EXPERIENCED.
3940 W. 26th-st.

WAITRESSES — EXPERIENCED, NIGHTS. Pickaninny Barbecue, 3801 W. Madison.

WAITRESS—EXPERIENCED; SHORT HRS. 6 days. 201 E. Grand.

WAITRESSES—EXP., AT ONCE. VENDOME Restaurant, 1525 W. Madison.

WOMAN—WHITE, NIGHT WORK MAKING pies; experience not necessary; good salary to right person. Apply 4713 Cottage Grove.

4 Young Girl Waitresses

for a new restaurant. Hours 10-2, $2 a day. No Sun. A. Rutkowski, 1062 Chicago-av.

Saleswomen.

A POSITION

for a few ambitious real estate women who can show a record of production. The women I want must be interested in a permanent position in Chicago, have good references, and be able to tell me of their sincerity, integrity, and ambition. Adequate salary to start if you meet my requirements. Best rate of commission and chance for advancement that I know of in the Chicago district. Don't write or phone.

SEE ME IN PERSON FROM
9:30 A. M. TO 3 P. M.
SUITE M53-M54,
HOTEL MORRISON.
H. F. NEHER.

CANVASSERS.

SALARY AND COMMISSION

New work—no real competition; permanent, well paying position for real women ...

## WANTED—FEMALE HELP.

### Miscellaneous.

**A SALARIED POSITION OPEN IMMEDIATELY.**

One of Chicago's leading corporations established thirty-five years and operating successfully a chain of branch offices throughout the United States and Europe, has a position open for a reliable, alert woman to represent us. Personality more important than experience. Good salary to start and wonderful opportunity for promotion. We also have a position open for a resident representative in Cleveland, Washington, New York, Omaha, Minneapolis and Chicago. Salary, traveling expense and all details given in personal interview.
Apply 1000 N. Dearborn-st.
Ask for GENERAL ORGANIZER.

**WOMAN OF ABILITY.**

Excellent opportunity for splendid earnings in a highly successful sales organization; we want a woman, age 25 to 50, who has high ideals and practical business sense, who has at least a high school education, is willing to work energetically and purposefully to make a real place for herself and apply to make a real place for herself and earn above the average; complete co-operation and thorough sales training given; salary, bonuses, and railroad fare; permanent connections with ideal advantages. Address E S 56, Tribune.

**EDUCATED WOMAN**

The woman we select must have the education, personality and culture to interview prominent club women in cities up to 100,000 population. You will be trained and shown how to make $300 a month above expenses.
MR. KNAPP,
SUITE 1706, 134 N. LA SALLE.

**WOMAN OF CHARACTER.**

To fill important traveling position that is not routine work and offers unusual opportunity for advancement. Must be 28 to 44, high school or college graduate. Basic salary to start assures freedom from worry; opportunity to earn $3,000 first year. Call in person. Canvassers need not apply. J. S. PEARL, 201 N. Wabash.

WOMEN—A FEW DIGNIFIED WOMEN FOR publicity work; must possess poise and personality; to devote some afternoons or evenings; position pays well, but applicants must have first class reference in order to be considered. Suite 811, 105 W. Monroe.

**IF YOU CAN SPEAK**

at least one foreign language in addition to English, and will make an effort to assist me in handling my foreign business, I will provide you with a position that is both permanent and profitable. Salary decided at time of interview.
MR. YAKICH,
THIRD FLOOR. 100 N. LA SALLE.

**TEACHER OR WOMAN**

of education and refinement desiring fall or permanent position. Openings in Nebraska, Michigan, Texas, New England and some local. Transportation, salary, advancement. Large earnings. Call Mrs. Kay, Calumet 5661.

**3 DEMONSTRATORS.**

Good salary. Permanent positions. MRS. STOECKEL, 5236 Lake Park-av.

**WANTED—**

A lady who can meet the public. Must be neat and willing to work hard a few hours a day. Call Wednesday between 9 and 11 a. m. Room 1202, 6 N. Michigan-av.
MR. BORTS.

WOMAN—WHO DESIRES TO INCREASE earnings; keep your position, try this; decide later if you should devote full time to it; no special requirements needed; just willingness and honesty. Address E H 506, Tribune.

WOMAN—WHO HAS HAD SUCCESSFUL EXperience organizing women, and girls' clubs, literary and religious nature; must be over 30, good education, personality, free to leave city. We pay carfare weekly; salary and bonus; write fully. Address S M 327, Tribune.

**EXTRA MONEY.**

SALARY, COMMISSION, AND BONUS FOR your spare time. References requested. Write fully about yourself. Address E H 505, Tribune.

UNIQUE TYPE OF CHRISTIAN SERVICE involving salesmanship with excellent income is offered well-bred Christian [Protestant] woman, 25-40. One with church experience preferred. Write fully, give phone. Address E Y 341, Tribune.

WOMAN—OVER 25, PREFERABLY MARried or a widow for a permanent, profitable connection with future; not real estate or books; thorough training if you qualify. Phone Sup. 8260 for appt.

**MODEL.**

Size 18. Experienced, for high class dressmaking. The Band Box, 70 E. Oak-st.

GIRL—AGE 18 TO 23, TO DISTRIBUTE free samples on street corners few hours each day. Apply in person Friday morning, 10 o'clock. MR. H. JACOB, Morrison Hotel.

**HOTEL CLERK.**

Must be experienced; permanent position. Pleasant working conditions. 1550 E. 63d-st.

WOMAN—YOUNG, TO RENT FLATS; ONE living on S. Side. Ans. by letter. DEMING REALTY CO., 1445 Greenleaf-av.

WOMAN—EDUC.; REAL BUS. OPPORT. IN new fast growing organization. See or write Shepard & Lawrence, 180 N. Mich.

WOMAN—ASST. HSKPR., KIT. APTS., services in exch. for apt. 6201 Woodlawn.

### Employment Agencies.

**"A. R. B." OPENINGS.**

2 BKPRS.-STENOS., near N. Evanston.$25
COST CLK., prfg. exp. pref. ....$25
COST PAY ROLL, Int. tab. mch. opr., S. W. ....$120
10 STENOS., various locations.$18-$25-$30
3 TYPISTS, A-1 firms ....$18-$22
ADDRESS AND GRAPH OPR....Meals, $100

**American Railway Bureau,**
11 S. LA SALLE-ST. SUITE 1135.

**STENO.-SECY. ....$35**

| | |
|---|---|
| STENO., EDIPHONE ASST. BKPR. ....$40 | |
| BKPR., TYP. CASHIER ....$30 | |
| 5 Stenos ....$25-$30 | 3 Stenos ....$18-$25 |
| 2 Dict. Opers..$25-$30 | Typ., Biller ....$20 |
| Fan Fold Blr....$100 | Burr. Bkpr. ....$100 |
| Compt. Oper. ....$25 | Swbd. Typist ....$22 |

150 JOBS OPEN IN FACTORY, HOTEL, HOSPITAL, DOMESTIC DEPTS.
S-H-A-Y, 14 W. Washington

**BKPR., some dictation, Evanston ....$30**

GENL. OFC. CLK., North Side ....$18-$20
SWITCHBOARD OPR., [North 4700] ..$100
STENO., 1-2 yrs.' exper ....$22.50
**North Side Consolidated,**
Suite 208, 4750 Sheridan-rd.

**C-R-A-I-G A-G-E-N-C-Y.**

STENO.-SECY., loop bond house ....$110
STENO.-DETAIL, small loop ofc. ....$110
(3) STENOS., 2 years' exp. ....$110-115
STENOS.-SWTBD.-RECEPT., loop ....$110
(2) STENOS., 1 year exp ....Start $80-100
SWTBD.-TYPIST, lovely office ....$85-100
TYPISTS—TYPISTS ....All $80-100
(?) S. STATE-ST. 7TH FLOOR.

**CORBOY SERVICE.**

STENO., FIRE INS. ....$35
STENOS., LAW, 5 ....$35
STENO.-LT. BKKP., 2, LOOP ....$30-$35
STENOS., 25, LOOP ....$30
STENOS., 6 MO. EXP. ....$18-$20
TYPIST-ORDER CLERK ....$30
20 W. Jackson-blvd., Rm. 1508. Wab. 9284.

**Nolan's Employ. Service**

| | |
|---|---|
| 4 STENOS.—EXPERIENCED ....$22-27.50 | |
| 2 BURROUGHS BKKPRS ....$25-30 | |
| 100 Rm. maids.$65-75 | Vegetable wom.$75.r.b |
| Salad women..$80,r.b. | 50 waitresses..$15-20 |
| 100 Rm maids..$16-20 | Pantry girls ....$85 |

ROOM 210. 1046 WILSON-AV.

**REDFIELD PERSONNEL.**

STENO.-SECY., FINANCE ....$130
STENO.-SECY., CR. EXP., SM. OFF. $125
ELL.-FISHER BILLER, SM. OFFICE. $115
CLKS.-TYPISTS, 20 ....$65-$80
SUITE 1800. 5 S. WABASH-AV.

**THE BAYNE AGENCY.**

MUST BE FILLED TODAY.
STENO.-SWBD., Loop ....$130
10 STENOS.-SECYS., fine firms..$110-$130
TYPISTS, DICT. OPRS., BEG. CLKS.$65-110
SUITE 1008. 7 S. DEARBORN-ST.

**DESK ASSISTANT ....$27.50**

Reception Girl, neat ....$18-20
Typist-File Clerk, Loop ....$85
32 N. STATE, ROOM 1418.

2 TYPISTS, LOOP ....$18-25
COST CLERK ....$25
BOOKKEEPER-STENO., sml. off. ....$25
STENO., 1 yrs.' exp. ....$18-22

**"THE OCCUPATIONAL,"**
20 W. Jackson-blvd. Rm. 1410.

| | |
|---|---|
| FACT. GIRLS ....$17 | HOSP. COOK.$20.R.B. |
| ....$20 | Hotel Maids ....$70.B |
| ....$15 | Second Cook ....$25.B |
| ....$15 | Steam Table ....$15.B |

General Cooks, Kitchen Maids. BUSCH AGENCY, 184 WASHINGTON.

**The ASSOCIATED SERVICE.**

| | |
|---|---|
| ....$30 | S. B. Steno ....$25 |
| ....$25 | Compt. ....$25 |
| ....$20 | Typist ....$25 |

ROOM 1008. 10 N. CLARK-ST.

**COUPLES, $160-$250.**

Gardener-butler, cook or butler, parlormaid, cook-butler, some driving. Miss [illegible], Room 311, 936 N. Michigan.

CHICAGO PLACEMENT SERVICE—
STENO.-CLERK, south side ....$100
TYPIST-SWITCHBOARD OPR., S. W. ....$95
COMPTOMETER OPR., Englewood ....$110
ROOM 6. 6341 S. HALSTED-ST.

GIRLS FOR FACTORIES, HOTELS, HOSpitals, restaurants, tea rooms and institutions. Positions too numerous to list. See us today. All Trades. 309 S. La Salle, R.214.

OFFICE POSITIONS APPLY LOYAL PERSONNEL, ROOM 1006. 32 N. STATE.

COOKS, PASTRY; WAITRESSES; CHAMbermaids, housem'ds. Jensen, 192 N. Clark.

WANTED, MACK FOR PASTRY COOK, hotel, $90,r.b.; hosp., $45 r.b 173 W.Mad.

COOKS, $20-$30; MAIDS, $15-$20, ETC. Mertz Empl., 4057 N. Damen-av., 2d.

GIRLS—POWER MACH. OPRS., SAL. open. Accurate Employmt., 6311 S.Halsted.

## WANTED—FEMALE HELP.

### Employment Agencies.

**STEADY POSITIONS.**

LIGHT FACTORY, NO EXPER..$18-20 WK.

| | |
|---|---|
| Learn trade ....$22 | Solderers ....$25 |
| Radio, no exp. ....$25 | Wrappers ....$26 |
| Bindery, no exp. ....$20 | Packers ....$25 |
| Power mach. ....$35 | Candy facty. ....$28 |
| Pwr.mach.,no exp.$20 | Samplers ....$28 |
| Punch press ....65c | Press ops. ....$28 |
| Coil winders ....55c | Shirt finishers ..$30 |
| Assemblers ....$30 | Nite factory ....$20 |

**FRANKLIN AGENCY.**

ROOM 406. 109 N. DEARBORN-ST.

| | |
|---|---|
| S. O. cook ....$30 | Seamstress ....$40.r..b. |
| Cooks ....$22.r..b. | Maids, hotel ....$70 |
| Soda dispens. ....$24.b. | Elevator ....$40.r..b. |
| Sandw.-salad ....$22.b. | Relief girls ..$40.r..b. |
| Pantry ....$70.r..b. | Governess ....$18.r..b. |
| Dishwashers ....$18.b. | Lndry., inst. .$85.r..b. |
| Waitresses ....$18.b. | Maids, hosp. ..$50.r..b. |

CALL AT OUR NEAREST OFFICE.
406 S. DEARBORN-ST., 2D FLOOR.
306 W. MADISON-ST., BANK FLOOR.
109 N. DEARBORN-ST., ROOM 406.
**LA SALLE, MORRELL, FRANKLIN AGENCIES.**

**GENERAL PLACEMENT**

SECY. TO PRES., LOOP.$150

| | |
|---|---|
| STENOS., 2, 5 DAY WEEK ....$30 | |
| STENO., UNIV. EDU., N. S. ....$35 | |
| STENOS., 4, 1 GIRL OFFICE ....$27.50 | |
| STENO., 2 YRS.' EX., 1 GRL. OFFICE ..$23 | |
| STENO., BANK EXP. ....$125 | |
| STENO., REAL EST. EXP. ....$32.50 | |
| Tabulators, 7 ...$125 | Compt. oprs. ....$125 |
| Typists, clks. ...$20 | Sales girls ....$20 |
| Waitresses, 50 ..$18 | Counter girls ...$15 |
| Pastry cooks ....$150 | Bakery clks. ....$18 |

4753 BROADWAY—4753.
RM. 732 SHERIDAN BANK. LON. 3312.

**Employment Brokers**

| | |
|---|---|
| COMPT. OPER. and pay roll clerk ....$110 | |
| 4 TYPIST-CLERKS, loop, hrs. 9-5 ....$20-23 | |
| 5 STENO.-CLERKS, small offices ....$23-30 | |
| Fisher Biller ....$25 | Add. Mach. Oper. .$75 |
| Typist Biller ....$85 | Steno., S. West ..$90 |
| File Clerk ....$75 | Steno., loop ....$30 |
| 3 Ledger Clerks ..$20 | 6 Girls, no exp. ...$15 |

Girls, Light Factory..$18-$20
Maids and Waitresses.$15-20
20 E. JACKSON, ROOM 800.

**INTELLIGENCE BUREAU.**

STENO.-BKPR., ADVERTISING OFC. ..$35
STENO.-SECY., TO EXECUTIVE ....$35
STENO.MANAGE OFFICE ....$30 UP
STENO., S. SIDE, COMMERCIAL ....$25-$30
Factory Girls, no exp. ....$18

**WAITRESSES—Exp., Inexp.**

Cook, club., $20,r.,b. 2d Cook, hosp.$80,r.,b. Counter Girl, Salad, Tray Girls, Steam Table Girls, Soda Fntn. Girls, Nursemaids, Dishwshrs.,Hotel,Club, Hosp. Maids, top pay.
162 N. STATE-ST. 7TH FLR.

**DAVIS PERSONNEL.**

STENO., 24-26 YRS., LOOP ....$135
STENO., 23-25 YRS., S. SIDE ....$130
STENO.-CLERK, 25-28 YRS. ....$120
STENO., SLIGHT KNOWLEDGE BKPG.$110
STENO., 23-24 YRS., SOME COLLEGE.$110
TYPIST-CLERK, NEAR NO. SIDE ....$110
2 TYPISTS, POLICY WRITERS, LP. ...$100
2 DICTAPHONE OPRS., N. SIDE..$100-125
UNDERWOOD FANFOLD BILLER ....$126
GEN. OFFICE CLK., SOME COLLEGE. $90
20 E. JACKSON. R. 1202.

**South Side Consolidated.**

STENO.-SECRETARY, So. S., publishing.$150
STENO.-CLERK, 63d-st. ....$120
TYPIST-SWITCHBOARD OPR., So. S..$100
ASST. BKPR., south side ....$95
DICTAPHONE OPR., 63d-st. ....$110
BKPR., real estate office ....$130
BURROUGHS BKPR., south side bank..$90
TYPIST-SWITCHBOARD OPR., south s.$85
ASST. BKPR., Pullman ....$85
Suite 324, 1180 E. 63d-st.

**ZINSER**
PERSONNEL SERVICE
For University and High School Graduates.
140 S. Dearborn-st.

## TRADE SCHOOLS.

**A GOOD POSITION**

is waiting for YOU—at a substantial salary—after only a few weeks of our world famous training. Spend your leisure hours PROFITABLY in our great LOOP SCHOOL by fitting yourself for one of these fine openings.
ENROLL NOW!
FOR SEPTEMBER CLASSES
SEE US THIS WEEK FOR SPECIAL NEWS. IF UNABLE TO SEE US, WRITE FOR INFORMATION.
**E. BURNHAM**
School of Beauty Culture,
"World Famous for Over Half a Century."
Tel. Randolph 3351.
Chicago. 138 N. STATE-ST. Dept. 18.

**Learn Beauty Culture**
HAVE YOUR OWN BUSINESS
or a Good Paying Position
Thru Moler's superior method of instructions learning is made easier. Come in—visit our school—see what an excellent future this profession offers under new protecting laws, or write for particulars.
MOLER SYSTEM,
512 N. State-st. Sup. 5456.

**YOUNG LADIES NOW!**

Our short course of training will make you a professional doctor's office assistant; interesting work and good pay. Come in and let us tell you about it.
GRACE INSTITUTE.
Suite 907. 185 N. Wabash-av.

**LEARN SWEDISH MASSAGE**

Hydrotherapy and Physiotherapy; 6 weeks' course. Day or eve. classes. Write or call for big free book. NATIONAL COLLEGE, 20 N. ASHLAND-AV. SEELEY 6940.

**GIRLS WANTED.**

Positions furnished while learning Shorthand, Typing, Bookkeeping, Dictaphone, Comptometer, Key Punch. Ph. Diversey 0831. National Business Inst., 427 Diversey-pkwy.

THE CHICAGO HAIRDRESSING ACADEMY. ENROLL FOR SEPTEMBER CLASSES THIS WEEK. CORRECT TRAINING IN ALL BRANCHES OF BEAUTY CULTURE. 64 W. RANDOLPH-ST. ENTIRE 2D FLR.

**TRAIN FOR WAITRESS.**

1 wk.; good paying positions; clubs, hotels, rests.; day or eve. 32 N. State, Rm. 1004.

COMPLETE $200 BEAUTY CULT. COURSE only $75 to fill class now forming. Easy terms. Positions day or eve. NINA PARKER SYSTEM, 14 W. Wash. Suite 500.

LEARN THE HEIM SYSTEM OF BEAUTY Culture; red. rates this month; day or eve. classes. THE HEIM SCHOOL, 911 W. 63d-st.

AMERICAN SCHOOL OF ETHICAL BEAUTY CULTURE, ELIZABETH McGRATH, R. N. 190 N. State-st. Phone Dearborn 4323.

FALL CLASSES NOW FORMING. CALL Sup. 3743 or visit the school at once. Marinello Beauty School, 808 Tower-ct.

CHICAGO ACADEMY OF BEAUTY CULTURE, INC. An accredited school. 37 S. Wabash-av. Suite 707-9. State 4421.

OFFICE AND FILING POSITIONS AVAILable during or after short training. Harmsworth School, 127 N. Dearborn.

GERTRUDE HALE—A FULLY ACCREDITED SCHOOL OF BEAUTY CULTURE. ROOM 700. 14 W. WASHINGTON-ST.

SEWING OPERATORS — EARN BIG PAY! Train now! Master School, 190 N. State.

## DRESSMKG.—MILLINERY SCHOOLS.

LEARN TO DESIGN GOWNS, LINGERIE. Designers command good salaries. Write for booklet! Master College, 190 N. State.

LEARN DESIGNING, DRESSMAKING, MILlinery. Forest Academy, 159 N State.

## INSTRUCTION.

REAL JAZZ IN 20 LESSONS—ALL INstruments. Christensen Schools, 25 E. Jackson, 953 Belmont, 718 W. 63d, 3945 Madison, 2204 S. Crawford, 2602 Milwaukee.

**VIOLINIST**

of Chicago Civic Orchestra desires pupils. Phone University 7318 about noon.

THE BERLITZ SCHOOL OF LANGUAGES—French, Spanish, Italian, German, English. Free Bulletin. 56 E. Congress. Har. 0427.

SPANISH—FREE 1ST LESSON, DAY OR eve. COM. SPANISH SERVICE, RM. 300, 160 N. LA SALLE. STATE 4983.

BOOKKPG.—6 WEEK CSE., EVES. $30; INdiv. instruct., also longer cses., days, eves. M. M. Voss, 431 S. Wabash; Har. 1665.

STENOG.—SPANISH, GERMAN, ENGLISH, French. Address G 418, Tribune.

LEARN AUTO DRIVING—LICENSE GUAR. Borgeson Auto School, 3763 N. Clark-st.

## MORTGAGES.

FOR SALE—SECOND MORTGAGE ON DUplex located at 2126 Sunnyside-av.; $1,000, 8% interest payable quarterly. First mortgage is $2,400. Will stand reasonable discount. Communicate with H. A. BEEMAN REALTY CO., 402 Spreckels Building, 714 S. Hill, Los Angeles, California.

FOR SALE—FIRST MORTGAGE, $3,000, 3 years, with semi-annual prepayments; liberal discount. Room 2006, 134 N. La Salle.

$5,500 GILT EDGE 2ND. MTGE. FOR SHT. term on high grade bldg. 7% int. and discount. Address G 354, Tribune.

FOR SALE—$5,000 4½ YR. SUB. 1ST MTG. bonds for $4,250. Pensacola 0707.

## PATENTS—PATENT ATTORNEYS.

PATENTS, TRADEMARKS, COPYRIGHTS. MILO B. STEVENS & CO., 53 W. Jackson-blvd. Estab. 1864. Main office, Washington.

## OFFICE DEVICES.

DICTAPHONE, $25; MULTIGRAPH, $50; addressograph, $25. 117 N. Market.

## LOST AND FOUND.

**TO FINDERS.**

If you have found a cat or dog, a pocketbook, jewelry, or fur, and cannot locate the owner through the "Lost and Found" ads in today's Tribune, call and go through the "Lost and Found" index at the PUBLIC SERVICE OFFICE, 1 S. Dearborn-st.

**TO LOSERS.**

When you advertise a lost article in The Tribune, your advertisement receives the benefit of free listing in The Tribune Public Service Office at 1 S. Dearborn-st. for a period of two months. Such service facilitates the recovery of lost articles. Advertise.

BAG—LOST—BLACK, CONTAINING CAMera, bathing suit, glasses, Monday evening bet. 5400 and 5500 Barry-av., between 10 and 12 p. m. Liberal reward for return. Louis Stille, 5406 Barry-av. Ave. 0883.

BAG—LOST—BROWN GLADSTONE, ROUTE 100 between St. John's and junction 36; reward. Aldred, Greenleaf 1500.

BRIEF CASE—LOST—BROWN, NEAR RIDGE and Morse. Notify Sheldrake 8325.

**BRINDLE BULL—LOST.**

8 years old, male; vicinity 80th and Halsted; weight 42 lbs.; brindle with brindle markings each eye; white collar and legs; white mark center of back; no questions asked; reward. Phone Sup. 1322.

CAT—LOST—PURE WHITE ANGORA WITH yellow eyes. Please return to 6741 Cregier-av.; reward. Hyde Park 6740.

COAT—LOST—LADIES' BLUE BROADCLOTH trimmed krimmer collar. Lost at Dearborn station between 10 and 12 p. m. Monday night. Reward. Spaulding 4483.

CUFF LINK—LOST—GOLD SET, SMALL DIamond; monogrammed back; vic. of Diversey and Broadway. Reward. Ardmore 3188.

DIAMOND SETTING—LOST—FROM RING, between 2800 Pine Grove-av. and Miller, Ind., by outer drive to Jeffery-av., 79th-st., Ridge-rd., to Gary, Broadway and 6th-av., to U. S. 12. Reward.
ADDRESS H L 351, TRIBUNE.

**DIAMOND BAR PIN.**

Lost, Tuesday morning at Highland Hotel, Delavan Lake, in Oak Park, or on N. Williams-st., River Forest, Ill. Rew. Euclid 1035.

DOG—LOST—LABOR DAY, ON ROUTE 7, south of Joliet, near Brandon-rd., police dog, 7 mos. old, answers to call Paco, color tan and black. Will give generous reward. C. Martinez, 7628 Euclid-av.

DOG—LOST—BOSTON BULL, SAT. IN VIcinity of Milwaukee and North-av. Reward. Call Kildare 1155, or see Jan., 2112 North-av.

DOG—LOST—POLICE, FEMALE, SILVER gray; lost on 80th and Racine. Reward. Call Saginaw 2416 between 5 and 6.

DOG—LOST—LABOR DAY, POMERANIAN male; front paw has been broken; from 137 S. Lavergne-av. Estebrook 1942.

DOG — LOST — CHOW; TAN; MALE. REward. 5950 E. Circle-av. Tel. Newc. 2311.

DOG—LOST—BLACK, TAN BELGIAN POlice, male, named Sport; rew. Ind. 1027.

FRATERNITY PIN — LOST—K DELTA P name on back. Rew. Please. Cen. 7080

HANDBAG—LOST—LADY'S, BLACK, WASHington-blvd., cont. cash, glasses and Penn. driver's permit to Edith L. Cline. Rew. A. R. McCallum, 5034 Washington-blvd., or Estebrook 1671.

KODAK—LOST—SAT., ON MARIGOLD BUS to Twin Lakes. Reward. Irving 8050.

PIN—LOST—JET, LONG, OLD FASHIONED keepsake; reward. Ph. B. M. P., Vic. 1300.

POCKETBOOK — LOST — CONT. DIAMOND ring, money and check, at Riverview Park. Return dia. ring and rec. reward. Hum.0025.

PURSE—LOST—TAN LEATHER, ON ILL. Central train Thursday morning; Honora Martin. Call State 9856; reward.

PURSE—LOST—WED. EVE., LADY'S TAN leather, zipper top. Reward. Call Pensacola 2235 after 4 p. m.

PURSE—LOST—CONT. MONEY; ASHLANDst. car; Thurs. aft.; rew. Lafayette 4643.

STICK PIN—LOST—IN LOOP TUESDAY; attached to business card; 4 diamonds; reward. B. True, Longbeach 8211.

SUIT CASES—LOST—2, ON ILL.-WIS. state line route 41. Sunday. Reward. Vincennes 8977.

WEDDING RING—LOST — NEAR NORTH Side; yellow gold band with diamond set in platinum, inside marking "G. W. K. to M. M. T." Very faint. Reward. Superior 0100. Local 502.

**WRIST WATCH**

Lost—Elgin; between new Foreman Bank Bldg. and Wells, at Adams-st. Randolph 0412.

WRIST WATCH—LOST—GREEN, $45. ROSEland vicinity; badly needed. Reward. Commodore 0594.

WRIST WATCH — LOST—LADIES' WHITE gold, Aug. 29, vicinity Center and Clark; reward. 1939 Lincoln-av.

**$150 REWARD**

for return diamond, emerald and sapphire brooch lost Sept 3, en route Waukegan to Chicago, vicinity 3520 Sheridan-rd. or Piccadilly Hotel. Ph. Mr. Van Buren, Wabash 2288.

**$250 REWARD**

for return of diamond platinum brooch lost Labor day in the vicinity of Northmore Country club, Ravinia or in Glencoe. Phone Mr. Van Buren, Wabash 2288.

## PERSONAL.

**JOSEPH TALAREK**

Suitable compensation offered for information regarding present whereabouts of Joseph Talarek, white, age 43, formerly a barber, at one time in the confectionery business; or information leading to the recovery of '28 Chevrolet Coach, Motor 4826531 Serial 21AB105732. Wire or write L. K. Winans, Room 1900 Lake Michigan Building, Chicago.

PERSONAL—CREDITORS ATTENTION—I hereby refuse all responsibility for debts incurred in the name of Harry Walder, 3038 Montrose-av. Jacob Katz.

PERSONAL—I WILL NOT BE RESPONSIble for debts contracted by anyone other than myself.
JOSEPH J. SULLIVAN, 6933 Indiana-av.

PERSONAL—I WILL NOT BE RESPONSIble for debts contracted by any one other than myself. ALEXANDER CIERSKI.

PERSONAL — NOT RESP. FOR BILLS contr. by anyone but myself.
CAREY G. TODD.

## BUSINESS PERSONALS.

PERSONAL—CASH FOR OLD GOLD, SILV., platinum, jewelry, dental crowns. Smelting Works. 39 S. State, cor. Monroe, 4th floor.

PERSONAL—MASSAGE, BATHS, ELECTRIC treat. 14 W. Washington-st., Suite 406.

## CLUB AND ASS'N MEMBERSHIPS.

HAVE A FEW MEMBERSHIPS AVAILABLE in one of the best golf clubs in Lake county. 18 holes, sporty course. Club house already built. All country club features. No assessments. Gentiles only. Address S B 284, Tribune.

CHOICE LIFE AND REGULAR MEMS. cheaper acct. resignations. Golf and City. Club Bureau. Mather Tower. Cent. 8074.

## STORE FIXTURES.

**FOR SALE**

2 wall cases, 2 counters, 1 Hoffman press. 3304½ N. Central-av. Avenue 2378.

**PARTITIONS, RAILINGS,**

cabinet work. Mfrs. of high grade fixtures. BUETHER & CO., 4511 Grand. Alb. 4210.

RESTAURANT OUTFITS—50—ALL KINDS from the cheapest to the very best; all at lower prices; slightly used or new. CHAS. BENDER CO., 608 N. Wells-st.

**Electric Meat Grinder.**

Steiner ¼ horsepower, like new. Reasonable. Cicero 3210-J.

FOR SALE—ICE CREAM PARLOR AND Candy Store fixtures. Sacrificed on account of losing lease. Apply 1615 Belmont-av.

BARGAINS IN FIXTURES.
New and used at lowest prices and terms.
JULIUS BENDER. 901 W. Madison-st.

CIGAR CASES AND WALL CASES, ALL sizes, also tables and chairs, cheap. 1708 S. State-st.

FOR SALE—HARDWARE STORE FIXtures, 2651 N. Cicero-av. Call between 9 and 1. Spaulding 1319.

USED CASH REGISTERS—GUARANTEED. EASY TERMS. 117 W. LAKE-ST. A. J. THOMAS CASH REGISTER CO.

BEAUTY SHOP AND BARBERS' FIXTURES —New and used; easy payments. PAIDAR CO., 1120 N. Wells-st. Ph. Diversey 0200.

RESTAURANT FIXTURES FOR SALE cheap. Call from 1 to 4. Columbus 7953.

## ANNOUNCEMENTS.

**LISTEN!**
**SALES PEOPLE, PART TIME WORKERS.**

Do you want to make money? Here it is. Come and hear the wonderful ILLUSTRATED lecture by Col. P. E. Holp, on the Magic Valley of the Rio Grande. You will be convinced. You cannot afford to miss this opportunity. 7 S. Dearborn-st., Room 818, Friday, Sept. 6, at 8 p. m.

## AUCTION SALES.

WILLIAMS, BARKER & SEVERN CO. 423 S. Wabash-av. General Auctioneers. Furniture, Carpets, General Household Goods. Telephone Harrison 3777.

ALBERT J. MENDELSSOHN & CO. Chicago's Leading Auctioneers. 606 S. Wabash-av. Ph. Harrison 3151.

## TYPEWRITERS AND SUPPLIES.

UNDERWOOD PORTABLE, NO. 5, REMINGton, Royal, Oliver, $10. We buy, rent. 3149 Lawrence. Jun. 8967. Open evenings.

PORTABLE TYPEWRITERS, ALL MAKES, $5 mo.; rent 3 mos., $7.50 up. Portable Typewriter Exch., 111 N. Dear. Cent. 0403.

UNDERWD., SMITH, REM., AND OTHERS, $20-$25, rebuilt, guar. 1 year. 843 Madison.

## LIGHT & HEAVY MANUFACTURING

SMALL, WELL EQUIPPED MACHINE SHOP wants production work, also tool and die work. BECKER MFG. CO., 523 N. Halsted; Haymarket 2385.

WANTED—PUNCH PRESS WORK, LIGHT assembly, tools, dies; would add required equipment for live article. Buckingham 2422.

## TO RENT—ROOMS—CENTRAL.

HOTEL MARCO, 510 S. DEARBORN-ST.—Clean, bright outside rooms, $1-$2 daily. $5 wkly, and up. Free parking after 6 p. m.

Y. M. C. A. HOTEL—826 S. WABASH-AV.—2,600 rooms; shower baths; large lobbies; entertainments; $5-$6 weekly.

## TO RENT—ROOMS—SOUTH.

CHAMPLAIN, 6226—TO RENT—1 SINGLE 1 double sleeping rm.; private entr.; bath; steam heat; L, surface, bus; $5-$6-$7.

CORNELL, 5217, 3D—TO RENT—RM. OPP. bath; good home; I. C. exp. Plaza 0455.

COTT. GROVE, COR. 64TH. FAIRFAX 7006.
**PERSHING HOTEL**
Rates $9.50 up. Private baths
New fireproof bldg.; 200 baths, 200 rms.

DORCHESTER-AV. FAIR. 7700.
**GLEN EDEN HOTEL.**
Clean, quiet, homelike; full service; special rates to permanent guests; I. C., bus.

DORCHESTER-AV., 5226. FAIRFAX 8210.
**Dorchester Manor Hotel.**
Wonderful rooms for $7 week and up.

DORCHESTER-AV., 6817, LITTLE HOTEL—To Rent—New, quiet, homelike; $8 wk. up; run. w., tub. shr.; comfort. lobby; I.C. trans.

DREXEL, 4716—TO RENT—LARGE RM., priv. bath, excl. apt., $10, ref. Ken.2049.

ELLIS-AV., 4057—TO RENT—NICE, CLEAN single rms., $4-$5; conv. to stores and all trans. Atlantic 4023.

FORTY-SEVENTH ST. E., 1322—TO RENT
**VALKYRIE HOTEL,**
Lg. rooms; run. water; baths; $6 wk. up.

FORTY-SEVENTH-PL., 1355—TO RENT—1-2 rm., outside suites, well furn.; maid service; $5 to $12.50; I. C., surface.

FORTY-SEVENTH ST., E., 1035—TO RENT —Rooms, rooms, rooms, $4 up, newly dec.

HARPER AT 54TH. FAIRFAX 7300.
**Hotel Harper Crest**
Modern hotel rooms, single, $10.50; double, $12.25; with twin beds, $14; Suites for 4, $90; tub and shower. 2 blocks from I. C. X. bus, surface.

HYDE PARK-BLVD., 5488. HYDE PK. 6540.
**HOTEL CECIL.**
Rooms and apts., $7-$12; I. C., bus, lake.

HYDE PARK-BLVD., 1430—TO RENT—CLN. frt. r., wall beds, $5 up., new dec. I.C.X.

KENWOOD-AV., 6406, 3D—TO RENT—LGE. living rm. with porch; also lge. bedrm.; conn. bath; suit. 2 or 3 yng. bus. men; 1 blk. I. C. and L. References. Hyde Pk.7487.

KENWOOD, 6336, 3D—TO RENT—LARGE bedroom, conn. bath; suit. for 1 or 2 business men; 1 blk. I. C., L; near park.

KENWOOD, 4732—TO RENT—LGE. OUTside rs., $7-$10; overstuffed fur.; 1 bl. I.C.

KENWOOD-AV., 6606, 3D—TO RENT—Well fur., lge. outside rm., priv. fam., adults.

KIMBARK, 6224—TO RENT — LARGE, front rm., sunparlor, twin beds, also large rm. adj. bath; I. C., L exp., surf.

KIMBARK-AV., 6518—TO RENT—1 OR 2 pleasant rms., lav., adult private home, gentlemen. I. C. and L. Midway 5532.

LAKE PARK, 4727—TO RENT—CLN. RMS., nr. lake, r.w., $3.50 up, sur. I.C.Ken.6033.

MARQUETTE, E., 1443, 3D—TO RENT—lg., frt., adj. bath; blk. I. C., pk. H.P.6415.

MARYLAND-AV., 6314. PLAZA 5600.
**NEW MARYLAND HOTEL.**
$8.50 wk. up, with bath; ½ bl. 63d-Cottage.

NORMAL 6400, NORWOOD HOTEL — TO Rent — Large light double rooms, new bldg., $10; adj. bath, $12; close to surf., L and bus; reasonably priced meals; complete kitnt. apts., $65 a month. Englewood 3700.

OAKWOOD, 830 —TO RENT— WINAMAC; ideal home for bus. people; $5 to $10 per wk.; stm.; r. w.; I. C., L, surf., No. 1 bus.

SOUTH PARK-AV., 6014, SOUTHWAY HOtel—To Rent—Large, light dbl. rms.; new bldg.; $8; adj. bath, $10; close to surface, L and bus; transient, $1.50 up. Normal 6700.

STONY ISLAND-AV. COR. 67TH-PL.
**NEW PARK HOTEL.**
Beaut. rms.; bath and shwr.; spacious lobby; 1 blk. Jackson Pk., I. C. and all trans.; $8-$12 wk., $1.50-$3.50 per day. Dor. 7510.

WOODLAWN, 6144—2ND, TO RENT—NCLY. furn. rm., suit 1 or 2. I. C., L, bus.

WOODLAWN, 5405, 3D—TO RENT—RMS., large, airy, adj. rms.; pri. lav. Mid. 1274.

TO RENT—SINGLE OR DOUBLE BEDRM. Home priv., 6242 S.Lincoln. Grovehill 0489.

**GREEN BRIAR HOTEL**
WOODLAWN'S NEWEST AND MOST BEAUTIFUL HOTEL.
100 ROOMS—100 BATHS.
$9-$15 PER WEEK.
NO EXTRA CHARGE FOR 2 IN ROOM.
6220 GREENWOOD-AV. PLAZA 4800.

**KENROSE HOTEL.**
6417 Kenwood. Fairfax 8100
Come in—see our $8 rooms.

**COME AND SEE**
Our $6.50 rms., new. dec. Run wat., phones, semi-pri. baths; best trans. 1410 Hyde Park.

### Hotel Rooms.

**Parkland Hotel**
**FOR $8 WEEK**
YOU CAN GET AT THE PARKLAND
A LARGE FRONT ROOM, 12X18, 3 WINDOWS FACING THE STREET.
EXCEPTIONALLY FINE MAID SERVICE. 24 HOUR ELEVATOR AND SWITCHBOARD SERVICE.
WASH BASIN IN ROOM AND ADJOINING BATH. BEAUTIFUL LOBBY AND VALET SERVICE.
ONE BLOCK TO I. C., "L," SURFACE AND BUSES. JACKSON PARK GOLF. BEACH, TENNIS AT DOOR.
**1550 E. 63D-ST.**
AT STONY ISLAND-AV.

## TO RENT—ROOMS—SOUTHWEST.

ROCKWELL-ST., S., 6150—TO RENT—Large, pleasant room in private family.

## TO RENT—ROOMS—NORTH.

ADDISON, 520—TO RENT—LG. FRT. LIVing rm. for 2; all trans. Gregory. Bit. 4796.

ARTESIAN, N., 4734—TO RENT—SGL. FUR. room, private family, h. w. heat; excellent transportation, $6. Sunny. 1687.

ARTESIAN, N., 6509—TO RENT—LT., AIRY rm. or will share apt. Rogers 6924.

ASHLAND, N., 6968—TO RENT—BEAUT. large rm.; twin beds; adjacent bath; gentleman preferred; all trans. Rogers Park 6421.

ASTOR, 1320—TO RENT—VERY ATTRACtive dbl. and sgl. rms., reas.; refs. req.

BEACON, 4510—TO RENT—CLEAN, COMF. sing., d. rs., $4-$7; meals opt. Rav. 0046.

BELLEVUE, 14—TO RENT—FRT. RMS., sgl.-dbl., r. w., stm., elec., walk. dist. loop.

BROADWAY, 4049. LAKE VIEW 7111.
**BROADWAY ARMS.**
BEST ROOMS, $5-$6, $10 WEEK.

CAMBRIDGE, 3162—TO RENT—ATTRAC. lgt. rms., $6.50 up. E. of Bdwy.Buc.7383.

CASS-ST., 820—TO RENT—LG. FRT. RMS.; r. w.; showers; very reas.; hotel serv.

CLARENDON-AV., 4128—
**LAKESHIRE HOTEL.**
85 rooms all with private baths and showers $9 up; bus, L, surface. Bittersweet 3900.

CLARENDON, 4652, 3RD—TO RENT—DES. rm.; shower bath; pri. fam.; gent.; Wil.L.

CLARENDON, 4008 — TO RENT — ALL TR., bus at door; nr. lake, park; $3 up.

CLARK, N., 2703, LEON-BACH APTS.—TO Rent—Lg. sgl., new, dec. furn. rms.; r. wat. each rm.; $6 up; 15 min. lp.; bus, surf.

CORNELIA, 662, 2D—LG. RM., 1 OR 2 BUS. people, pri. fam.; nr. Bdwy. Well. 3277.

DEARBORN, N., 1447—TO RENT—
DEARBORN MANOR HOTEL,
Nr. Linc. Pk. Clean, light, airy rms.; reas.

DEARBORN, N., 1022 — TO RENT — FURnished room, $5 week single, $8 double.

DEARBORN, 1362—TO RENT—RM., NEW, furn., r. w.; adj. bath; light, airy; reas.

EDGECOMB, 933 [E. SHER. R.]—TO RENT light airy rms., homelike environment, hotel serv., $5-$9. Use Sher. R. L or 51 Bus.

FULLERTON-PKWY., 634—TO RENT—LG. dbl. frt. rm., pri. lav.; mod. home; suit. 2 gentlemen; ex. tran.; nr. Linc. Pk. Lin. 1851.

HAZEL, 4443, 1ST—TO RENT—LG. PLEAS frt. rm., adj. bath; priv. home; 1 blk. lake, bus, L, surf. Suit 1-2. Longbeach 3844.

HAZEL, 4414, 3D—TO RENT—LGE. MOD. rm., well furn., priv.; $6. Sunny. 0519.

KENMORE, 5047—TO RENT—LONG. 0815.
HOTEL DU PONT.
All modern rooms, $7 per week and up.

KENMORE, 4861—TO RENT—SLEEPING rm., sgl. or dbl.; new dec.; all tran. $4 up.

KENMORE, 5642 — TO RENT — SPACIOUS frt. rs.; overs. fur.; con. b.; sgl. r., $6 up.

KENMORE, 4618—TO RENT—$6-$14 WK. HOTEL KENMORE, Lngb. 2720; Wil.L.bus.

KENMORE, 4657—TO RENT—LRG. DBL. frt. r., suit. 2, $8; s., $6 up. Wil. X.

LAWRENCE, 916—TO RENT—WELL FURN. rms., $5-$6-$7 wk.; all trans.; ½ blk. lake.

LELAND, 818—TO RENT—PLEAS. FR. RM., sgl. or dbl.; also sgl. rs., $5 up; ½ blk. lk.

MAGNOLIA, 5833—TO RENT—LGE. FRT. rm. for gent.; reas.; L, surf.; pri. res.

MAGNOLIA, 4500 — TO RENT — PLEAS. homelike rm., adj. bath; pr. fam.; v. reas.

MALDEN, 4550 — TO RENT — PLEASANT home, pri. bath in all rooms; twin beds; $8-$20; hotel and switchboard serv.; 3 blks. Wil. X. bus at door; real home.

MALDEN-ST., 4730—TO RENT—LGE., CLN., airy rooms, stm. ht.; some pri. bath, run. wat.; in-a-dor; rl. kitch.; park. sp.; very pleas.; $5 to $7 single; $8 to $10 double.

MELROSE, 454—TO RENT—COME TO THE Del Monte on the lake. Lg. rms. flooded with sunshine and lake breezes. Ex. din. rm. Rm. with meals, $15-$19. Rm. only $8-$15.

MELROSE, 454—TO RENT — HOTEL DEL Monte; lge., lgt. rms., filled with lake breezes; din. rm., $8-$15, with meals.$15-19.

MELROSE-ST., 545, 3D—TO RENT—NEWLY decorated room; beaut. furn.; r. w.; $6.

MICHIGAN, N., 751, 1ST APT.—TO RENT —Pleasant front room, 1 or 2. Baldwin.

MICHIGAN, N., 747—TO RENT—LGE. RM., tw. beds, con. bath; w. dis. loop. Ostrand.

MICHIGAN, N., 845—TO RENT—ATTRAC dbl., sgl. rms.; pri. bath; walk. dist. loop.

## TO RENT—ROOMS—NORTH.

MICH., N., 753—TO RENT—NEW RMS., beau. furn. and loc.; kitnt. suit. for 2 or 4; cpl. to r. and sh. kitch. Robinson,Apt.3.

MONTROSE, 900 — TO RENT—CLN. SGL.-dbl. r., r. w. all tr.; $4.50-$7. Rav.10387.

ROSCOE, 717—TO RENT—NEW. DEC., LGE. dbl. frt. rms.; tw. beds; suit. 2-3. Gd. tr.

PINE GROVE, 2744, NR. DIVERSEY — TO Rent—Sgl., dbl. rs. with pri. baths; $9-$10. Lrg. front rooms, twin beds, $10-$12.

**Sheridan, 4035—Lake V. 4220**
Large outside rooms; running water and phone; 1 block to Sheridan L, bus to door.
**$6-$7-$8-$9 WEEKLY.**

SHERIDAN, 4101. BUCK. 7450.
**THE STIRLING.**
BEAUT. RMS., $7, $8, $10 WEEK UP.
LARGE SUN PARL. RMS., $35-$40 MO. UP.
Best transportation. Sher. L, bus, surface.

SHERIDAN, 655, NR. LAKE. 3900 NORTH.
**LAKE SHORE ARMS.**
ROOMS $7 WK. UP. NEW MANAGEMENT. Homelike, cheerful. Some rooms with bath.

SHERIDAN-RD., 7467 — TO RENT — FOR business girl, frt. rm., pr. bath; attr. cor. home; near lake, L, bus at door.

SHERIDAN, 4454, 1ST—TO RENT—ATTR. fur. frt. rm.; pr. bath; run. w.; sgl. or dbl.

RUSH, 720—TO RENT—CLARK CLUB FOR girls; beau. rms., exc. meals; ref. req.

STATE, N., 1341—TO RENT—EXCL. GIRLS CLUB. Attr. rooms, exc. meals. Del. 1767.

STATE-PKWY., N., 1540 — TO RENT—RMS. in artistic house for girls; lake, bus, surf.

SUNNYSIDE, 1213, 2D—TO RENT—FRONT r.; kit. opt.; pri. fam.; Wil. L. Sun. 9223.

SURF-ST.—TO RENT—LG. SLPG. RM., 18X20; 2 win. on st.; fireproof, elev. bldg.; 1 blk. pk., bus, Clk.-B'way cars. Buck. 10149.

WINTHROP, 4940. PH. LONGBEACH 9333.
**HOTEL GLENN**
BRAND NEW BUILDING.
160 rms., all with tubs and showers; every rm. an outside room; best furnished hotel on NORTH SIDE; 1 block Argyle express, bus surf., beach; rates as low as $9 wk.; $2 day.

WINTHROP 4826. LONGBEACH 0922.
**CASTLE HOTEL.**
100 rms. elegantly furn.; $7 week up; transients accommodated; ½ blk. Lawrence L.

WINTHROP, 5530—TO RENT—NR. L STA., beach, new hotel, terms; refined bus. people; $8 wk. up. Bryn Mawr Hotel.Long.3900.

TO RENT—VERY ATTR. FR. RMS., PIANO, $6 up; sgl. rms., r. w. Grace. 3773.

TO RENT—RM., PRI. FAM.; PRI. BATH; 1 blk. good trans.; nr. lake. Sunny. 2394.

TO RENT—ATTR. FRT. RM., SUN PARLOR, ideal 2; kit.; priv.; Loy. ex. Rog. Pk. 5089

**Barry-Broadway Bach. Apts.**
3020 BROADWAY. BITTERSWEET 1600.
A quiet place to live—warm, clean, airy, comf. rms., with bath or shower; ph. in each rm.; $7.50 up wk.; spec. mo. rates to perm. guests; gar. in conn.; gd. tr., 15 min. Loop.

**MONTFIELD HOTEL.**
3156 Sheffield, cor. Belmont. Just open, 150 rooms. New fireproof hotel, finest in neighborhood; private and adj. bath and showers. Moderate rates. Lake View 4660.

**NORTH-AV. Y. M. C. A.**
1508 Larrabee-st., $5-$6; newly furn. rms.; lounge, club rm.; cafeteria; swimming pool; gyms.; tennis; nr. Linc. Pk.; 12 min. loop.

### Hotel Rooms.

**THE HALIBURTON.**
6954 Greenview-av. R. P. 5247. Attr. rms., with or without bath. $9 up; bus. L 1 blk.

## TO RENT—ROOMS—NORTHWEST.

BALLOU, 2659—TO RENT—ATTRAC. RM., quiet, private fam.; one or two; gentile.

FULLERTON-AV., 3919— CAPITOL 2101
**FULLERTON HOTEL.**
70 rms., pri. or conn. baths; maid, ph. serv.; dble rm., $15 for 1; $11.50 for 2.

KEDZIE-BLVD., 2506—TO RENT—NICELY fur. rms., $6-$8; opp. Logan Square L.

SPRINGFIELD, 5000 BLK. NO.—TO RENT—Clean, light rm.; twin beds; suit. for 2; excellent trans. Keystone 8818.

TO RENT—LGE. HTD. RM.; GD. TRANS.; nr. Crawford, Irving Pk. Irv. 3373.

## TO RENT—ROOMS—WEST.

JACKSON, 3938—TO RENT—NEWLY FURnished room with kitchen, suitable for married couple or 2 girls.

LEAVITT-ST., S., 225—TO RENT—FURnished rms. for women only; students or employed; Americans, Germans, or Scandinavians preferred; stm. heat, electric light, bath; near West Side; best transportation in Chicago. Elizabeth Smith.

MASON-AV., N., 1034—TO RENT—LARGE, light, airy rm.; suit. 2; pr. fam.; ladies, gent., or marr. cple. emp. Gd. tr.trans. 7079.

WASHINGTON-BLVD., NR. CICERO—TO Rent—Nicely furn. rm. in priv. fam.; board optional. Call Mansfield 4900.

WASHINGTON, 2663, 2D—TO RENT—FRT. rm. and sgl. r., $3.50. Brd. opt. See. 2085.

WASHINGTON, 4351—TO RENT—LARGE new furn. dec. rms; quiet; 1-2; $5 up.

TO RENT—LOVELY FURNISHED FRONT rm., east exposure, with large dress. closet. Suit. 2, $9. Ph. Austin 2283 after 6 p. m.

## TO RENT—HOUSEKEEPING ROOMS.

### South Side.

BLACKSTONE, 5510—TO RENT—1-2 RM. apts., adj. bath; lt., cl., $11.50 wk. up.

BLACKSTONE, 6627—TO RENT—2-3 RM. suites, $6 up; I. C. exp., bus, park.

BLACKSTONE, 5601—TO RENT—1-2 RM. kits.; $8 up; slpg. rms., $5 up. I. C. X.

DORCHESTER, 6058 — TO RENT—1-2-3 rms., newly dec., comp. furn.; free car space; summer rates; near park, I. C. and L.

DORCHESTER-AV., 5222—TO RENT—1-2 rm. apts., clean, light; nr. I. C. X.; bus.

DREXEL-BLVD., 4201—TO RENT—LEXERD Apts. and other bldgs., 2-3 rms. well furn. Bright and clean. $6-13 wk., pri. and adj. bath. Cons. 1 wk. slp. rm. $3 up. Htl. Srv.

DREXEL, 4332—TO RENT—1-2-3 R. KIT. apts.; md. src. pr.; ad. ba.; all tr. $9 up.

ELLIS, 4212 — TO RENT — 1-2-3 R. KIT. apts.; new. dec.; gas, el., linen, maid serv.

44TH-PL., E., 1217—TO RENT—3 EX. RMS. Furn. comp. Stm. ht. & C. L. S., $9.

HARPER, 6020—TO RENT—VERY ATtract. 2 rm. apts., wall beds; furn. comp.

HARPER-AV., 6443—TO RENT—2 HSKPG. rms., $6 and $8. Hyde Park 3470.

HYDE PARK, 1430—TO RENT—1-3 RM. apts., smartly furn. In-a-dors, bath, front, 2 blocks I. C. X., 9 min. to loop. $9 up.

INGLESIDE, 6158—TO RENT—2-3 R. APTS. Furn., $48 up; unfurn., $35. Mid. 5145.

INGLESIDE, 6026—TO RENT—2 R. FRT. suite.; wtr.; wall bed. Orst. fur., vict.

KIMBARK, 6621—TO RENT—2 RM. ENG. base., pri. bath. $47.50. 1 blk. I. C.

KIMBARK, 6017—TO RENT—ATTR. 2 RM. frt. apt., kitnt., wall bed, r. water. I. C.

LAKE PARK, 4801—TO RENT—2 R. APT. lge. living rm., wall bed, priv. porch, overlooks lake, real kit., nice. furn. I. C. X.

LAKE PK., 4919—TO RENT—KIT. APTS., $8.50-$15; maid service, linen, elec., gas, 2-4 rm. basmt., $7-$12. Auto sp. free.I.C.X.

LAKE PARK, 4017—TO RENT—1-2 R. KIT. apts., pchs; ovlk. lk. Park space. Ex. tr.

MICHIGAN-AV. S., 2507—TO RENT—1-2-3 rms., incl. linens, md. serv., $5-$15 week.

NORMAL, 7657—TO RENT—3 RM. KIT. apt.; adlts. only; ex. trans.; all furn.

SIXTY-FIRST, E., 837—TO RENT—2 RM. kit.; comp. furn.; pri. bath; good tr.; reas.

SIXTY-FOURTH-ST., E., 1511—TO RENT—2 furn. hsk. rms., rl. kit.; child. wel.; $10.

SIXTY SECOND, E., 922—TO RENT—100% furn., 2 rm. apts.; rol. beds, etc; $11 up.

SIXTY-SECOND-ST., E., 1368—TO RENT—Lg. cl. rs., nr. U. of C., I.C., L, bus; $7 up.

WOODLAWN, 6412—TO RENT—2 RM. HSK. apts., $10-$12; elect. refrig.; everything furn.; all trans. Plaza 7361.

WOODLAWN, 6242—TO RENT—NEW. DEC., airy 1-2 r. kits.; range; i. b.; $7-$10; I.C.,L.

WOODLAWN, 6039, 1ST—TO RENT—ATTR. 3 rm. hskg. apt.; pri. bath; pch.; ex. tran.

TO RENT — 2 RM. APT.; PRIV. ENT.; bath, stm. ht.; sleeping pch; nr. school; gar.; gd. trans.; $40 mo. up. Vin. 0949.

**5315-17 BLACKSTONE-AV.**
Desirable 1, 2, and 3 rm. suites. 1 rm., $3.50; 2 rms., $9; 3 rms., $12. Nr. I. C. express, surf. and bus. Phone H. P. 1469.

**FREE RENT ONE WEEK.**
4554 Oakenwald on lake, 2 rm. kit. apts.; frt. r., $8-$10; r. pch., s. p., I. C., L, surf.

**1-2-3 Rm. Apts., $7-$17.50.**
Beau. apts. on boulevard; new dec.; garage. $2.50 wk.; bus surf. 5000 Drexel-blvd.

69TH-ST., W., 625 — TO RENT — LIGHT, clean, cozy furn. apts., 1 and 2 rm.; $-9.

### North Side.

ADDISON, 950—TO RENT—1 AND 2 RM. kitch.; also sleeping rooms; nr. N. W. L station; opp. Cub's park. Buckingham 3841.

AINSLIE, 943—TO RENT—1-2 RM. KIT. nice fur., sun par.; r. w.; adj. bath. $6-$7.

AIRDRIE-PL., 923 [4130 N.]—TO RENT—Bitt. 2061. Apt., living rm., bedroom, real kitchen and porch, light and comfortable.

BARRY 612—TO RENT—1-2-3 R. KIT. new dec., gd. tr., nr. Linc. pk., lake; $8 up.

BEACON-ST., 4712—TO RENT—MODERN suites, private bath, $11-$16.50; also gar.

BELDEN-AV., 549, NEAR LINCOLN PARK.
**BELDEN ARMS APTS.**
CLEAN, LIGHT, new, furn. and dec.; 2 rms.; rl. kit.; el., r. w.; ldry. $10 up; spec. mo. rts.; pch.; free parking lot; maid serv.

BELDEN, 1045—TO RENT—1-2 RM. KITS., wall beds, $6 up; tourists acc. Fullerton X.

BROADWAY, 4049. LAKE VIEW 7111.
**BROADWAY ARMS.**
2 RMS., $10-$12 WK., 3 RMS., $15 WK.
2 RMS., $35-$50 MO.; 4 RMS., $60 MO. UP.
Best transportation on North Side.

BROADWAY, 2814, APT. 9—TO RENT—nice hskpg. rms.; suitable for 2; nr. good trans. Reasonable.

BURLING, 2839, NR. DIVERSEY-CLARK—To Rent—1-2 rm. kit. new dec.; $7 up.

CLARK, N., 1004—TO RENT—NR. BEACH. Mod. 2-3 r. kit.; pri. b., elev. $12-15,w.d.

CORNELIA, 700—TO RENT—1-2 RM. FUR. kit., new dec., all trans. $8-11.

DAKIN, 815—TO RENT—SHERIDAN L; NR. Bdwy.; new. dec.; comp. furn. kit., $7-12.

FARRAGUT, 145—TO RENT—BEAU. 3 R. suite; slp. pch.; h. w. ht.; reg. k., res.; $8. Edgewater 2261.

GENEVA-TER., 2342—TO RENT—ATTR. EXtra lg. 4 r. Eng. bsmt., $15; lg. 1 r. kit., $10.

## TO RENT—HOUSEKEEPING ROOMS.

### North Side.

GRACE, 719—TO RENT—BEAU. FUR. 1 R. kit., $7 up; 3 r., pri. b., rl. kit.; nr. lake.

GRACE, 628—TO RENT—2 rm. kit., pvt. bath; prt. porch, also 1 rm. kit.; $7 up.

HAMPDEN-CT., 2734—TO RENT—2-3 RM. suite and sgl.; 1 bl. L, Pk., bus; $10 up.

IRVING PK., 845—TO RENT—2 RM. APTS., newly dec. Bus, L, surf.; $12. Nr. lake,pk.

KENMORE, 5132—TO RENT—1-2 RM. KIT. Free gas, lights, linens, daily maid serv. Outside rm. Newly dec., near lake. $7 up.

KENMORE, 5642—TO RENT—NEW, CLN. 1 and 2 r. kit. apts., prv. bath., pch. $7 up.

KENMORE, 4018—TO RENT—2 BIG RMS., real kitchen, L, bus, surf. $8-$10.

KENMORE, 4640—TO RENT—THREE RM. kit. apts., $15-$16 wk.; Wilson L or bus.

KENMORE, 4927—TO RENT—ROOMS AND kitch., r. w.; all trans.; newly dec.; $4 up.

KENMORE, 4132—TO RENT—2 RM. KIT., pri. bath; suit. for 4; com. fur. free; $10.

KENMORE, 4220—TO RENT—3 LARGE, airy rms., 2 beds, pch., newly dec.; L, bus.

LARRABEE-ST., 1760 — TO RENT—COZY 3 rm. furn. apt.; priv. bath; elec. l.; $8.

LA SALLE, N., 1039—TO RENT—NR. BCH. Mod. 1-2 r. kit.; chil. wel.; $8-$12; w. d.

LA SALLE, N., 1702—TO RENT—OPP. PK. Mod. 1-2-3 r. kits.; priv. bath; L; $10-18.

LAWRENCE, 829—TO RENT—1 R. KIT. Clean, $7 up. Maid service. All trans.

LAWRENCE, 835—TO RENT—1 RM. KIT.; nice. dec.; all tr.; beau. fur.; nr. bch.; $7 up.

MAGNOLIA, 4419—TO RENT—ATTR. 2 rm. sun parlor kitchnt., 2 beds; reasonable.

MAGNOLIA, 4620—TO RENT—KITNT., PCH. $8; 2 r., bath, $13; 3 r., bsmt., piano,$14.

MONTROSE, 900—TO RENT—CLN. 1-2 RM. kit.; all trans.; $6-$9-$10. Rav. 10387.

PINE GROVE, 3711—TO RENT—NEW FURN. and dec., 2-3 r. apt., rolla beds, pvt. pch.; piano; reas.

RACINE, 4418—TO RENT—1-2 RM. KITCH., pri. pch. and des. sun parlor apts.

SHERIDAN-RD., 4101. BUCK. 7450.
**THE STIRLING.**
Have you seen these lovely apts.? Our building covers a city block. Large rms., beaut. vent., light, near lake. 3 rooms accommodate 4; $80 mo. up. 2 rm. apts., $50 mo. up.; $12.50 wk. up. Best trans.; Sheridan L, bus, surface.

**SHERIDAN-RD., 4035.**
Modern 2 room apts., wall beds, private phone, large kitchen, $12. Lake View 4220.

SHERIDAN, 4334 AND 4930.
Very attr. hotel; rms. $6-$8; some equipt for hskpg.; $9-$12; free parking.

SHERIDAN, 5100—TO RENT—NEWLY DEC. 1-2 room apts. Well furn., reasonable.

ST. JAMES-PL., 420, AT LINC. PARK—TO Rent—Furn., new, dec. 1-2 r. kit., $8 up.

WALTON-PL., W., 9—TO RENT—2 LARGE pleas. conn. rms., kitnt.; pr. bath; also lg. rm. for 1 or 2; w. dist. loop; $7 up.

WILSON, 1532—TO RENT—2-3 RMS., $9, $10; new decoration; best trans.; ideal location; wall beds; Sunnyside 8226.

WILSON, 810—TO RENT—3 HSKG. SUIT. 3 or 4, at lake, $15. Bus at door.

WINDSOR-AV., 833—TO RENT—2 RM. KIT. apts., overstuffed sets, priv. show., in-a-dor beds, mod., $45 mo.; also sleep. rms. $5 wk.

WINNEMAC, 1622—TO RENT—COZY RMS.; rear of store; pri. bth.; st. h.; $10 wk.

WINTHROP, 4730—TO RENT—WELL FUR. 3 rm. suite, real kit. Also basement apt., priv. bath. Wilson exp.; near lake.

WINTHROP, 4850—TO RENT—1-2 ROOM suites, $6 up; nr. Lawr. L; free parking.

**VISITORS IN CHICAGO.**
The Brittany Apts., 5528 Kenmore, offers you home privileges at very reas. rates.

### Northwest Side.

KEDZIE BLVD., 2512—TO RENT—2 RM kitch., pri. pch. $12. Opp. Logan Sq. L.

KEDZIE-BLVD., N., 2530—TO RENT—1-2 rm. kit. $10-$12; opp. Logan-sq. L.

KILDARE, N., 4418—TO RENT—COZY 2 rm. suite; priv. ent.; reas. Palisade 7016.

### West Side.

DAMEN-AV., S., 118—TO RENT—MOD. LT. hskpg. rms., $6-$7; sleeping, $4-$4.50.

MILLARD, S., 531—TO RENT—2-3 LT., LG. rms., rl. kit.; big open pch.; stm. ht.; gd. trans.; nr. Garf. Pk.; $8-$11 wk. Kedzie 8423.

VAN BUREN-ST., 4009—TO RENT—LARGE, lt. room; furnace heat; all conveniences; suit. mar. cpl. empl.; handy to trans.

WASHINGTON, 2652—TO RENT—3 FRT. rms., nicely furn., 2 beds; stm. ht.; $13.00, also sleeping rm., $4.

WASHINGTON-BLVD., 2147—TO RENT—mod. 2 or 4 rm. apts., priv. bath; also gar.

TO RENT—BEAUTIFULLY FURNISHED front rm., with 3 windows and dressing closet. $10 wk. Ph. Austin 2283, aft. 6 p.m.

## BOARD AND LODGING—SOUTH.

ELLIS, 6334—WELL FURN. ROOM FOR 1 or 2 meals if desired. Apply 1st apt.

GREENWOOD, 4414 — SGL., DBL. RMS., men, early brkf.; 1 blk. I. C., L, 43d surf.

KENWOOD, 4756—MODERN SINGLE OR double rooms; excellent meals; I. C., surf.

KENWOOD, 6430—1ST, LARGE RM., PRI. home; all trans; $10-$12. Plaza 0767.

OAKENWALD, 4569—LG. COOL RMS., WITH bd., on lake; all trans.; $10 up. Oak 6877.

SOUTH SHORE-DR., 7816 — IDEAL LOCAtion, near beach; all trans.; garage; large, attr. room; accommodate 2; twin beds; pri. fam.; home cooking; reas. So. Sh. 5858.

ATTR. RM. WITH BOARD, FOR 1 OR 2 young ladies. Piano. Priv. fam. New York Central, bus, surf. tr. Triangle 8948.

COMFORTABLE HOME FOR AGED, NERVous case; reasonable. Hyde Park 0895.

COMFORTS OF HOME FOR AGED AND INvalids; mild mental cases. Midway 1605.

## BOARD & LODGING—SOUTHWEST.

SIXTY-FOURTH-ST., 3838 — ROOM AND board; private family; 1 or 2; $11. Garage optional. Grove Hill 1159.

ROOM, BOARD AND LAUNDRY FOR 2; reas.; gar. also; pri. fam. Republic 7043.

## BOARD AND LODGING—NORTH.

ALDINE, 616, 2D—SGL. FRT. RM. WITH board; gd. trans.; pvt. Well. 5069.

BEACON, 4510—CLEAN, COMF. SGL.-DBL. rms.; gd. meals; all tr. $9-$11. Rav. 0046.

KENMORE, 5715, KENSTON ARMS; ATTR. rm., run. water, 1 person $15; 2, $23; 3 rm. suite and bath, $35 for 2; rates incl. brkfst. and dinner. Ardmore 4355.

KENMORE, 5447—LGE. FRT. ROOM FOR 2; ex. bd.; reas.; sgl. rm., $9. Sunny. 7986.

HOME MADE PIE, CAKE, ROLLS, ICE cream, plenty fresh fruit, veg., parlor and radio. Beach, bus, Wil. L, $9-11. Sun. 1100.

COMF. RM., EXC. BOARD IN SMALL PRI. ref. Prot. fam. for young man; near Thorndale L. Sheldrake 9403.

WILL BOARD AND CARE FOR AGED, MILD mental or invalid at my home. L. V. 9393.

BOARD AND ROOM FOR 1 OR 2. REAL home; excel. trans. Ravenswood 3494.

## BOARD AND LODGING—WEST.

FULTON-BLVD., 3418—NICE LIGHT AIRY room with board; suitable for 2; near L and surface. 1st.

**4400 JACKSON-BLVD.**
Board and room, reasonable; twin beds; good meals. Columbus 3558.

## HOTELS.

**MELROSE APT. HOTEL**
451 MELROSE. BUCKINGHAM 1200.
Exquisitely furnished apartmts. Ideal arrangements, large airy apts., 1 to 4 rooms, with kitchenettes, extra in-a-door beds, mech. refrigeration and ventil. Complete hotel serv. Belmont Harbor, Lincoln Park golf course. Priv. and Public Schools within 1 blk.

BLACKSTONE-AV., 5519. DORCH. 4100.
**UNIVERSITY HOTEL**
3 BLOCKS FROM LAKE, PARK, GOLF. ALL ROOMS WITH PRIVATE BATH.
$10-$11 PER WEEK.
1 blk. to I. C. exp., bus and surf.

**NEW PAXTON HOTEL**
1432 N. LA SALLE-ST.
On the near North Side; close to lake and park; 10 minutes to loop; beautifully furn. rms., each with complete bath. Summer rates. $9 up week. Daily, $2 single, $3 double.

**Only $70—Dbl. R., Bath**
**201 E. Delaware-pl.**
BEAUTIFUL NEW FURNITURE.
1 BLOCK S. OF DRAKE HOTEL.

**PARKER ARMS**
4550-52 MALDEN-ST.
Attractive furnished rooms; 2 minutes to Wilson L exp., bus at door. Private shower bath, twin beds; $8 to $20 week. West of Broadway, near Wilson-av.

**DREXEL ARMS HOTEL.**
Save $1-$2 daily or $5-$10 weekly and have better air, light and room than downtown by spending 20 minutes surface, bus, elevated or taxi to our location. Full hotel service. Daily $1.50-$3; weekly, $8-$14.
DREXEL AND OAKWOOD-BLVD.

4725 MALDEN-ST. LONG. 6300.
**Original Hotel Lawrence.**
NEW, MODERN BUILDING.
Cool, quiet. Residential transient. Transportation. Restaurants, etc., unexcelled; $11 to $15 weekly. Special month rates.

**HOTEL CARLING.**
1512 N. LA SALLE. 5 MIN. TO LOOP.
175 rooms, all with tub or shower.
WEEKLY, $8 UP; DAILY, $2 UP.
Catering to homelike people. Mohawk 1200.

**NEW WINDALE HOTEL.**
WINTHROP, 6019. LONGBEACH 2840.
All rooms with priv. bath. Rates from $10-$15 per week; 1 blk. to L, bus, surface.

A DELIGHTFUL PLACE TO LIVE
**THE MONTEREY.**
4300 N. on Clarendon. Bittersweet 2304.
2-3-4 Room Apartments. Hotel Rooms.

**HAWTHORNE ARMS.**
NEAR CUBS' PARK.
All baths; Gar.; Blk. to Lake; Mod. Rates.
3434 BROADWAY.

DEARBORN, N., 817—AMERICAN PLAN.
**NEWBERRY HOTEL.**
FULL HOTEL SERVICE, $18 WEEK AND UP WITH MEALS; 10 MIN. TO LOOP.

**THE WEDGEWOOD.**
ROOMS, $13-$18; SUITES, $20-$35.
WOODLAWN AT 64TH-ST. FAIR. 5800.

## HOTELS.

**Surfridge Hotel**
UNDER NEW MANAGEMENT.
100 large, light, outside rooms, all with private bath. Transient rates $2 and $3 per day. Weekly rates $9 and up. A quiet, dignified home.
BITTERSWEET 3200. 555 SURF-ST.

ADAMS, W., 1519. PHONE HAY. 4670
SUMMER RATES.
WEST SIDE'S NEWEST AND FINEST—
**HOTEL ADAMS**
125 Beau. Rms. with Bath and Showers. EXCEL. TRANS. BUS. L. SURF.
RATE, $7 UP PER WEEK.

**Save Garage Rent!**
**THE ST. CLAIR**
HAS ITS OWN GARAGE
**FREE**
TO PERMANENT APARTMENT AND HOTEL GUESTS. NO INCREASE IN RATES. Ideal location, convenient to parks, beaches, golf courses and transportation. Ideal rooms for summer comfort; cool, airy, quiet and attractively furnished. Dining room and coffee shop with excellent cuisine. Inviting lobby and delightful roof garden.
RENTAL INCLUDES FREE GARAGE.
5 MINUTES' WALK TO LOOP.
OHIO-ST. JUST EAST OF MICHIGAN-AV.
SUPERIOR 4660.

**HOTEL EASTGATE**
Large, bright, airy rooms for permanent guests. Excellent food in dining rm. Plenty of free parking space. Rate as low as $60 mo. Call, write or phone for information.
JUST A WHISPER FROM THE LOOP.
ONTARIO-ST., 1 BLK. EAST OF MICH.
SUPERIOR 3580.

**Allerton House**
**RCA Radio in Every Rm.**
SELECTION OF STATIONS; RADIOPROOF WALLS. OFFICIAL ALUMNI RESIDENCE OF 98 COLLEGES. 7 WOMEN'S FLOORS. RATES, $12.50 TO $20 WEEKLY.
701 N. MICHIGAN-AV.

1,000 ROOMS. MOVE IN TODAY.
I. C. EXP. AND ALL TRANSPORTATION—
**MIRA-MAR HOTEL**
6218 WOODLAWN-AV. PLAZA 1100.
NO EXTRA CHARGE FOR 2 PERSONS.
RM. WITH PRIV. BATH....$12-$16 WKLY.
RM. WITH CONNEC. BATH.$10-$12 WKLY.
TRANS. RATES, $2-$3 DAILY.
New 350 beaut. furn., large outside rooms, disap. or stand. single, twin beds. Close to U. of C., 63d st. theater, shop. dist.

**HOTEL SHORE CREST**
WRIGHTWOOD AT PINE GROVE.
Enjoy cool breezes from our roof garden overlooking Lincoln Park and lake; golfing, swimming, and bridle paths at our door. Kitchenette apts., or rooms with bath; your choice of in-a-dor or regular beds; excellent cafe, table d'hote or a la carte. Div. 4800.

**DIVERSEY ARMS**
644 DIVERSEY-PKWY., AT BROADWAY.
$16 WEEK UP. $60 TO $135 MONTH.
New, mod. 1-2-3 rm kit. apts., beau. furn.
SLP. RMS. $12 WEEK AND UP.
Comp. hotel ser. Nr. Lincoln Park, golf course, beach; 15 min. to Loop; bus, surface at door. Bittersweet 3100.

RESIDENTIAL AND TRANSIT
**NEW MONTCLARE HOTEL.**
ALL RMS. PRIVATE BATH, $9 WK. UP.
Beaut. furn. Ex. trans. 834 Montrose.

## ROOMMATES.

WIDOW—WILL SHARE BEAU. FUR. HIGH class cor. 2nd. apt., 3 baths, with 2 ladies emp.; frt. rm., twin beds. Priv. bath, $6.50 person; also roommate for lady here, $8. See to apprec. 5059 Sheridan-Sun. 8445.

YOUNG MAN WILL SHARE 2 RM. APT. with young or middle aged man; Gentile; nr. 63d and Stony Island-av. Best trans. in city. Address B 371, Tribune.

LADY WILL SHARE ATTR. APT. WITH mar. cpl. or 2 la.; best trans. loc.; Christian home. Hyde Park 9627.

GIRL WANTS ROOMMATE TO SHARE nice apartment with same; ½ blk. to I. C. $5 a week. Phone Regent 1143.

ELDERLY COUPLE WILL SHARE WITH same 6 room cozy bungalow or will rent room. Call Keystone 2321.

YOUNG MAN WILL SHARE HIS BEAUT. apt with same; radio, piano. L, bus, surf., nr. beach; refs.; $7. Sunny. 9885.

BUS. WOMAN WILL SHARE LARGE 2 RM. apt. with same; twin beds; shower; $7. Howard L. Briargate 2373.

BUS. MAN SH. LG. FUR. COR. APT. NR. L, surf.; fam. 2 or 4; barg. Norm. 9026.

LADY SHARE APT. WITH SAME. $6; real home. Ex. trans. Sunny. 3060, aft.

ELDERLY LADY WILL SHARE 2 RM. KIT. with same or 2 girls. Diversey 2865.

## TO RENT—HOUSES—SOUTH.

**Facing World's Fair Site.**
Clean appear. 3 sty. home, 11 outside rms., 3 baths, h. w. heat; reas. to adults; furn. option. 3242 Lake Park-av. Doug. 7895.

**5756 S. SEELEY-AV.**
5 rms. down, 2 up, furn., $60; 442 W. 101st-st., 3 rms. st., $45; 252 W. 109-st., 5 rms. F., $40; Kelly B., Eng. 0694 Cm. 2406.

TO RENT—5215 BLACKSTONE, 7 RMS., $80, with coal furnished; I. C. Mid. 3265.

## TO RENT—HOUSES—SOUTHWEST.

TO RENT—SEVERAL BUNG. TO RESPON. tenants with the option of buying same. Address E Y 430, Tribune.

## TO RENT—HOUSES—NORTH.

**BELLEVUE-PL.**
11 rooms, 4 baths; recently remodeled; modern in every detail; kitchen 1st floor; reasonable rental. Wm. D. Condit, Sup. 0520.

TO RENT—7 L., STM. HT.; ½ BLK. B'WAY, 2 blks. Argyle L; poss. now. Lonb. 8563.

## TO RENT—HOUSES—NORTHWEST.

TO RENT—SEVERAL BUNG. TO RESPON. tenants with the option of buying same. Address E Y 429, Tribune.

TO RENT—OR FOR SALE—6 RM. BUNG., garage, el. refrig., h. w. ht., $80; lge. lot. 6550 Ponchartrain. Kildare 0692.

## TO RENT—HOUSES—WEST.

TO RENT—6 ROOM HOUSE, 1026 N. MAYfield.

## TO RENT—HOUSES—SUBURBAN.

TO RENT—IN HIGHLAND PK. TO STRICTly private family for 2½ or 3½ yrs., a very delightful house, 10 rooms, furn. or unfurn. With garage. Lot 137x225 ft. deep to ravine. Fine loc. and neighborhood, nr. lake. Very convenient to trans., country club, and school. Eugene A. Bournique & Co., 1st National Bank Bldg., Chicago, or Moraine Hotel, Highland Park, Ill.

TO RENT—EVANSTON HOUSE, 1013 JUDson-av., 10 rms., 2 baths, 2 extra lavatories, 2 car garage; large grounds; excellent condition; $150 month. Shown by appointment. BURTON R. COLBERT & CO., 203 S. Dearborn-st. Harrison 2250.

TO RENT—6 RM. TILE BUNGALOW; H. w. heat; 1 car gar.; $115. Also several 6 and 7 rm. houses, $110 and up. Eddington & Allen, 410 Linden. Ph. Wilm. 407.

TO RENT—HIGH GRADE NORTH SHORE homes. Furnished and unfurnished. J. T. Floyd Co., 110 South Dearborn-st.

## TO RENT—FURNISHED HOUSES.

TO RENT—FURNISH'D AND UNFURNISH'D houses and apartments; courteous; 100% service. McGUIRE & ORR, 1505 Chicago-av. EVANSTON. Rog. Park 0053.

TO RENT—FURNISHED AND UNFURNISHed homes on N. Shore. Mrs. Fuller, 1618 Chicago-av., Evanston. Greenleaf 7220.

TO RENT—FURN. HOUSE IN HIGHLAND Park, for winter or 1 year; 12 rms., 4 baths; refs. ex. Ph. Highland Park 1713.

TO RENT—5 RM. BUNGALOW, FURN.; GD. trans.; nr. schools. Call Forest 534.

## TO RENT—APARTMENTS.

### SOUTH.

**6 LARGE OUTSIDE ROOMS**
in 3 apt. bldg.; tile bath; elec. refrig.; 1½ blks. to I. C.; steam htd. garage, side drive. 7326 Kingston-av. Saginaw 3581.

**5 ROOMS.**
Extra large living room with sun parlor. 5 clothes closets. Free elec. refrig. Private porch and back yard. 6533 Ellis. Dor. 9385.

**MIDWAY AT JACKSON PK.**
5 and 6 room, sun parlor; 2 baths; I. C. X., bus, surf. 1519 E. 60th. Fair. 6967.

TO RENT—5 RMS., 2D AND 3D FLAT; stm. ht., $50 mo.; 4 rms., 1st flat, $45 mo., all newly decorated; immediate possession. 6036 S. Union-av. Agt. on premises.

**BARGAIN.**
4-5 Rm. apts.; concession; electric refrigeration; decorate to suit. 818 E. 57th-st.

TO RENT — 8914 S. ADA-ST., BEAU. 5 rooms, tile bath; canvas walls; near R. I. express, stores and new school; $75. Cedarcrest 0596.

TO RENT—5 RMS., 2D-3D FLOOR; MODern; vacant. 6204 Greenwood-av.; rent $70. 1025 E. 62d-st., 5 rooms, $67.50.

TO RENT—MOD. 5 RM. APT., 5103 KIMbark-av.; only $55 mo.; choice location worth more; flat open.

TO RENT—6824 CLYDE-AV., 6 LARGE rms., 2 baths, electric refrigeration; $125. Phone Midway 7802.

TO RENT—7145 RIDGELAND, MODERN 5 rm. apt., glazed sleeping porch, shower bath, elec. refrig. Reas. Mid. 6105.

TO RENT—1420 E. 73D-ST. LGE. 4 RM. apt.; sun p.; tile bath; sl. pch.; I. C. S. .

TO RENT—857 W. MARQUETTE ATTRAC 5 r. cor. apt.; ex. tran. Went. 2468.

TO RENT—NEW BLDG., 3-4-5 RMS.; REAS rt. Agt. on prem. Dor. 0445, 434 E. 81st.

## TO RENT—APARTMENTS.

### SOUTH.

**6901 OGLESBY AVENUE**
Is the Ninth Successful "Costello" 100% Co-operative Apartment Building.
POSITIVELY NO RENTING.
**Several Very Desirable 5-6-7 ROOMS AVAILABLE.**
COLORED TILE BATHS. FULL BATH FOR EACH CHAMBER. EACH APARTMENT AN INDIVIDUAL HOME. ALL CANVASED WALLS. TINTED AS YOU SELECT. SPACIOUS ROOMS WITH ABUNDANCE OF LARGE CLOSETS. ELECTRIC REFRIGERATION AND APPOINTMENTS AS YOU WOULD SELECT IN BUILDING YOUR OWN HOME. GARAGES IN BUILDING, CONNECTED BY ELEVATOR SERVICE TO APARTMENTS.
IMMEDIATE POSSESSION.
Furnished apt. by "Colby" open for inspection daily and evenings.
HAROLD C. COSTELLO, Builder,
**McKEY & POAGUE**
EXCLUSIVE SALES.
MIDWAY 3386. 6901 OGLESBY-AV.

**2—3 ROOMS**
**6916 CLYDE-AV.**
**6940 CLYDE-AV.**
New bldgs. located heart of South Shore featuring
**FREE**
GAS
LIGHT,
ELECT. REFRIGERATION,
FLOORS CARPETED SOLID.
AGENT ON PREMISES
or Call Fairfax 10807
for our free taxi service.

**WOODLAWN**
3-4-5 ROOM APARTMENTS.
$50—$75.
IMMEDIATE POSSESSION.
FUTURISTIC INTERIOR.
LARGE OUTSIDE ROOMS.
ALL TRANSPORTATION.
AGENT ON PREMISES.
MODERN CONVENIENCES.
6227 TO 6239 DREXEL-AV.

**James G. Barsaloux, Inc.**
1501 E. 63-st. H. P. 0010.

1500-18 E. 65TH-ST.
4, 5, and 7 rms., $55 to $75; newly dec., new lino'. on kit. floors; all trans. within 2 blks. Now or Oct. 1.

S. E. COR. 61ST-PL.-DORCHESTER-AV.
4-5 rms.; 2 blks. all trans. and park. Best bargains in Woodlawn.

S. E. COR. 68TH-ST.-EAST END-AV.
4 rm., s. p., elec. ref., panel din. rm.; 2 blks. I. C., 1 blk. surf. and Jackson Pk.; vac. now. $75.
SEND FOR OUR COMPLETE LIST.

**SEVILLE COURT APTS.**
N. W. COR. 73D-PL., AT JEFFERY.
New 1-2-3-4 large light bedroom apts., with extra bed; free gas and refrigeration and desk service; radio plug; showers; canvased walls, etc.; $55-$85. See manager in lobby. Midway 6187.
I. C. EXP., SURF. AND SCHOOLS.

**NEW 4-5 ROOM APTS.**
with ext. bed; elec. refr.; tile baths, etc. N. E. cor. 77th-East End-av.; barg. rent.

**My 5 Rm. Cor. Apt., $95**
LARGE, LIGHT ROOMS AND CLOSETS.
4336 DREXEL-BLVD.
Bus at door—2 blks. L. Oak. 4951.

**1 to 4 Rms., $40 Up**
NEW BLDG., LARGE, LIGHT ROOMS.
4336 DREXEL-BLVD.
Bus at door, 2 blks. to L. Oakland 4951.

**N. W. Cor. 77th-Colfax.**
2-3¼ RM. KITCHENETTE APTS.
Some with bedrooms
NEWLY DECORTED; ICE INCLUDED.
Near I. C., lake, schools, shops, etc.
2 ROOMS ....$50
3½ ROOMS ....$55-$60
FURNISHED IF DESIRED
See our agent on premises.

**HUMPHREY & GRUBB.**
907 E. 47TH-ST. KEN. 9800
4530-42 Drexel-blvd., 5-6-7 and 9 rms.; large, light, strictly modern; elec. refrigeration; $100-$125-$150 and $225.
5316 Cornell; 2-3-4 rms., furnished or unfurnished; low rentals.
9206-12 Merrill-av.; new bldg.; 4-5 rms.; elec. refrigeration; $67.50-$87.50.
4722 Ingleside-av., 6 rms., 2 baths; $100.

**Stewart Crest Apartments**
6429-6437 STEWART-AV.

**Harvard Crest Apartments**
6557-6561 HARVARD-AV.
Desirable apts., available Oct. 1; may be seen now; 2-3-4 rm. & kit. apts.; free refrig. Trans. L, R. I., surf. cars, bus. Phone Norm. 1227. Mrs. Petty.

**EASTVIEW PARK**
Overlooking Lake at 54th-st. and New Outer Drive.
4-5-6-7 LG. RMS., ALL OUTSIDE, LIGHT AND AIR; 2-3 BATHS; NEW, FIREPROOF BUILDING. APPLY AT OFFICE.
5427 EASTVIEW PARK. MIDWAY 4640.

**2, 3 AND 5 ROOMS,**
6919-39 MERRILL-AV.
Nice usable apts. in corner bldg. Have in-a-dor beds and reg. bedrm. Refrig. free. Immed. poss. Prices that are surprising. See Janitor.
CARROLL, SCHENDORF & SOENICKE,
1959 E. 71st-st. Fairfax 6410.

**AVAILABLE NOW**
6 ROOMS 1113 E. 62D-ST., cor. Greenwood-av.; near I. C., L, bus and surface transportation; reasonable rent.
BARRETT BROS.,
9041 S. Ashland-av. Cedarcrest 1600.

**5300 DREXEL-AV.**
2-3 RM. APTS., REFRIG., $50-$70.
JANITOR ON PREMISES.
PAUL A. HAZARD & CO.,
5324 Lake Park. Dorchester 7800.

**SOUTH SHORE.**
½ block to I. C., surface and bus; wonderful apts. of 3 and 4 rooms; 4's have 2 bedrooms; fireproof; Frigidaire; no dogs or cats. Agent on premises. 7201-19 Yates-av.

**ATTRACTIVE 6 ROOM APT.**
7004 Clyde-av., 3d; 2 baths; elec. refrig.; 1 blk. school; 3 blks. I. C. station; low rent. Phone Dorchester 7938.

**BARGAINS.**
4 rms., $52.50; 5 rms., $62.50 and $67.50; Thoroughly decorated; in modern bldg. Agent on premises. 6156 Rhodes-av.

**7 ROOMS, 3 BATHS,**
sun room, sleeping porch and garage; elec. refrig.; detached bldg. By owner. 5219 Greenwood-av. Phone Hyde Park 6953.

**SEE THIS ONE**
Something different in de luxe 5 rm. apt.; free elec. refrig.; extra large bedrm. 8232 Vernon-av. Agent on prem. Ph. Tri. 1000.

**4 RM. ATTRACTIVE APTS.**
Free elec. refr., $57.50 and $62.50; S. W. corner 78th and Morgan-sts. Agent on premises. Went. 7465. SACK REALTY, 934 W. 63d.

**1225 Hyde Pk.-blvd., 6 Rms.**
2 baths and sun rm.; free elec. refri., 3d fl. Apply Jan. Ph. Kenwood 4300. F. Plaut.

**4 RM. APT., $52.**
Steam heat; good transportation. 807 W. 68th-st.; call Normal 1776.

TO RENT—5 RMS., STOVE, ALL OUTSIDE rms., adults pfd., $37.50 per mo.; good transp., 79th-st. and I. C.; nr. Sears-Roebuck's. 7714 Avalon-av.

GREENWOOD, 6349—TO RENT—6 RMS. 2 lg. bedrms.; st am ht.; lg. porch; yard; 1st flr.; L, surf., I. C., $63. Conc.

TO RENT—5 LARGE, LIGHT RMS.; RENT reasonable; excellent transportation. 6117 Eberhart-av. Englewood 9893.

TO RENT—WELL LIGHTED KITCHENETTE on 2d floor; very convenient. 4518 Drexel-blvd. Drexel 1135.

TO RENT—GRAND CROSSING, $33 MO.; 6 r., stv. ht.; s.r., pch.; nr. I. C. Mid.6934.

TO RENT—6012 HARPER-AV., 3, 6 AND 7 rm. apts., conc., $45, $75, $90. I. C., L.

TO RENT—6431 S. PEORIA, 6 RMS., 3 rms., mod., 1st-2d, reas. Went. 3748.

TO RENT—[illegible] S. PEORIA-ST., MOD. 6 rms.; hot water ht.; gd. tran. Eng. 8654.

**TO RENT—APARTMENTS.**
**SOUTH.**

NEW BUILDING
I. C. ELEC. SERVICE
Free Refrigeration
N. E. COR. 66TH-PL.-DORCHESTER.
2-3-4 ROOMS.
7020-38 EAST END-AV.
3-4-5 ROOMS.
8127-31 ELLIS-AV.
3-4-5 ROOMS.
8222-32 INGLESIDE-AV.
3-4 ROOMS.
8332 MARYLAND-AV.
4-5 ROOMS.
8343-53 RHODES-AV.
4-5 ROOMS.
8212-20 DREXEL-AV.
4 ROOMS.
ALL REASONABLE OFFERS ACCEPTED.
CALL FAIRFAX 10307 AND MAKE USE OF OUR
Free Taxi Service

CHANGING TENANTS.
6553-55 SOUTH PARK-AV. And 400-410 East 66th-st. 4-5 rooms; large, light rooms; corner building; close to bus, surface lines and elevated. PRICES .......... $55 to $65
6025-33 CALUMET-AV. 4 and 5 rooms; all large, light rooms. Newly decorated, paneled dining room; bus, L and surface transp. PRICES .......... $55 to $65
6224-34 PRAIRIE-AV. 4-5 rooms. All large, light rooms; close to surface and elevated lines. PRICES .......... $52.50 to $62.50
552 East 50th-pl., 1 "B", 4 rms., vac..$55
566 E. 50th-pl., 3d fl., 5 rs., vac., pchs.$72.50
SELZ & SOUTHMAN, INC.,
61ST AND CALUMET. NORMAL 5730.

NEW BUILDING
Royce Apartments
3, 4, 5 Rooms
46TH-ST. AT ELLIS-AV.
1017-23 E. 46TH-ST.
FEATURING
FREE GAS, CANVASED WALLS, GENERAL ELECTRIC REFRIG., TILE BATHS, SHOWERS, IN-A-DOR BEDS, RADIO OUTLETS, CELOTEX SOUNDPROOFING, EXQUISITE DECORATING; PRIVATE GARAGE AVAILABLE.
$75—$130
READY ABOUT SEPTEMBER 15TH.
CARROLL, SCHENDORF & BOENICKE, Inc.,
953 E. 47TH-ST. KENWOOD 1610.

New Beautiful 4 Rooms
55 E. MARQUETTE-RD.
WE INVITE YOUR INSPECTION OF THESE LOVELY APTS. IN PARK MANOR. FRONT AND BACK YARDS. ELEC. REFRIG., SHOWERS AND SPACIOUS CLOSETS AND WARDROBES. SEE MR. ZIMMERER AT BLDG., ATTR. RENTALS AT ONLY $65.

4 ROOMS
THE CLOISTERS
for rent by owner at moderate rental, fireproof bldg., elevator, real fireplaces. Many conveniences.
CLOISTERS OFFICE
5801 Dorchester. Mid. 5811.

NEW BUILDING.
S. W. COR. 71ST AND JEFFERY-AV.
FURNISHED OR UNFURNISHED.
Latest type 1, 2, and 3 rm. apts. with EVERY CONVENIENCE TO MAKE YOU HAPPY and comfortable; elevator service, linoleum covered kitchen floors, built-in cabinets, canvased walls, tile baths, lge. closets, SPECIAL VENTILATING SYSTEM. Gas, light and refrig. free.
CARROLL, SCHENDORF & BOENICKE, INC.
1959 E. 71st-st. Fairfax 6410.

6104-8 Woodlawn-av.
8 STORY—FIREPROOF.
2 & 3 Rm. Apts., $60 to $110
Safe electric refrig., gas and light free; maid service available; all apartments with dinette and kitch.; all floors carpeted; close to I. C., all trans., and U. of C.
ALSO FURNISHED APARTMENTS.

6 RMS. AND SOLARIUM.
7 ROOM EFFICIENCY.
6726 OGLESBY-AV.
You will find in this apt. spacious, light, and airy rms., 2 baths, ample closet space, living rm. and dining rm. across front, newly decorated, elec. refr. This apt. deserves you personal inspection if you are looking for something of the very latest and most modern design.
CARROLL, SCHENDORF & BOENICKE,
1959 E. 71st-st. Fairfax 6410.

HYDE PARK APTS
S. W. COR. OF UNIVERSITY-AV.
Choice 3-4-5 r. apts., 2 baths, sun par., refrig.
AGENT ON PREMISES.
PAUL A. HAZARD & CO.,
5324 Lake Park-av. Dorchester 7800.

NEW BUILDING.
CREGIER ARMS.
1½, 2 AND 3 ROOMS.
Apts. have the latest of everything. Gas, light and refriger. included. $35-$87.50. Agent on premises. 6938 Cregier-av.
CARROLL, SCENDORF & BOENICKE, INC.
1959 E. 71st-st. Fairfax 6410.

1021 E. 65TH-ST.
6050 CHAMPLAIN-AV.
4-5-6 r. apts., newly dec.; st. ht.; gd. trans.; nr. schools, churches, stores, etc.; $55 up.
6613 ELLIS-AV.
417 E. 62D-ST.

AVAILABLE NOW
6 rms., 2 baths, 7610 Phillips, 1st or 3d. Beaut. new large rms., nr. I. C., surf.
5 rms., 6729 Chappell, 2d., el. ref., 5 clos., dec. like new; I. C., bus, surf. park.

6 ROOMS, 2 BATHS.
6932 JEFFERY-AV.
An attractive apt., located in an ideal section of South Shore; having all large and airy rms.; solariums front and rear; Genl. Elec. refrig.; 1 blk. to I. C. Owner 1st apt.

7 ROOMS, 3 BATHS.
Electric refrigeration and ventilator; living room 18x30; other rooms in proportion; wood burning firepl., bookcases; in successful co-op.; for sale cheap, or will rent. Mrs. John L. Connors, 4720 Greenwood-av. Drex. 3992.

SUBLEASE TO MAY 1ST.
3d floor corner apartment, 3 rooms; new building, at Avalon Park I. C. station. Verozone, in-a-dor; $55. Call evenings after 6, Dunham, 1108 E. 82d-st. Regent 1575.

MODERN 5 ROOM APT.
3d floor; electric refrigeration; shower; glazed porch; well maintained building; reasonable rent; near Jackson Park. 6717 Clyde-av. Hyde Park 5489.

Conc. Commencing Oct. 1.
Also free gas and refrig.; make mod. 3-4 rm. apts. with in-a-dor cost $52.50-$67.50. S. Shore, nr. I. C. 7128 Merrill. Cent. 6919.

7211 RIDGELAND-AV.
2d apt., 5 large rooms, all light, large sleeping porch, electric refrig.; I. C. trans.; adults only. Plaza 6190.

3-4-5 Rms., $37-$47-$57.
HOT WATER HEAT; CONCESSION.
6315-17 S. Maryland-av. Fairfax 2475.

4-5 Rms., Free Refrig., $60.
and $72.50. 7520-22 Cornell-av. Agt. on prem. Ph. Wentworth 7465.

TO RENT — BEAUTIFUL BRAND NEW 6 flat building, 6 rooms, 2 complete baths; 6 car garage; on 60x162 ft. lot. 8515-8517 Prairie-av. By owner.

TO RENT—MODERN 6 ROOM APT., TWO baths; rent reasonable; large rooms; good transportation. 5422 University-av. Midway 8420.

TO RENT—6926 CREGIER-AV., NR. I. C. 5 rms., elec. refrig., $80; also 7949 Yates-av., 6 rms., 2 baths, $85. Open to inspect.

TO RENT—5 ROOM FLAT, 1 BLOCK TO school and I. C. station; reasonable. 2707 E. 78th-st. South Shore 7738.

TO RENT—6 ROOMS AND 2 BATHS; SUN parlor; 1st apt., $145; will sell furniture. Meyer, 6852 Oglesby-av.

TO RENT—4-6 RM., $65, $80; REDUC. TO $50-$70. 6439 Dante, 1 bl. E. I. C. Dor. 0867.

TO RENT—6 RMS., 2 BATHS, 2 SOLARiums; near lake; $135. S. Shore 4351.

TO RENT—4 TO 6 ROOMS; BARG.; NR. L. [illegible] 6664 Stony Island-av. Mid. 4833.

**TO RENT—APARTMENTS.**
**SOUTH.**

NEW BLDG.
HATHAWAY APTS.
2-3-4-5 ROOMS
Elevator Service,
Safe Refrigeration,
Window Washing,
Gas, Light, Oil Heat,
and Valet Service
Included in Rentals.
Spacious Rooms
Unequalled in Luxurious Appearance.
2 short blks. from South Shore I. C.
2 Furnished Lobbies.
Rentals from $60 Up.
74TH AND PHILLIPS
¼ BLOCK EAST OF YATES.
PHONE SAGINAW 0302.

New Bldgs.—So. Shore
6943-51 Cornell-av., 3-4-5 rms., in-a-dor beds, free refrig.; I. C. trans. All light rms., $62.50-$100.
Southwest corner 69th-st. and Cregier-av., 3-4 rm. apts., all light outside rms. Elec. refrig....$65 to $78
7020-24 Cregier-av., 4 rms., elec. refrig., in-a-dor bed; I. C. trans. Bargain ..........$65-$78
6945 Dorchester-av., 5 large, light rms., screened porch, elec. refrig.; I. C. trans..........$85
1734-44 E. 71st-pl., 2 and 4 rm. apts., elec. refrig., roll-away beds, showers; I. C. trans..........$45-$85
1741-43 E. 71st-st., 3 rm., kitch. apts., free refrig., gas and light; I. C. trans.; roll-away beds..$60-$65
SELZ & SOUTHMAN, INC.,
1721 E. 71st-st. Hyde Park 8080.

NEW BUILDINGS
In New Beverly Hills Apartment District
Rock Island Trans.
22 MINUTES TO LOOP.
9127-31-35 S. LAFLIN-ST.
6 ROOMS, 2 BATHS, $115 INCL. GARAGE.
9146-58 S. THROOP-ST.
5 ROOMS, $90, INCL. GARAGE. ELEC. REFRIGERATION — GARAGES AND ALL LATEST CONVENIENCES. AGENT ON PREMISES.
BARRETT BROS.,
6041 S. Ashland. Cedarcrest 1600.

REAL APARTMENT HOME
at a Low Rental.
6 ROOMS, $82.50
Combining every artistic and classical feature of the modern apartment home; advance mode in decorative arts, colored tile baths, showers, mechanical refrigeration; cabinet radiators "cushion tread" inlaid kitchen floors, elegant cast bronze lighting fixtures, etc. Exhibition apt. furnished completely.
AT 8837 DANTE-AV.
OPEN DAILY 9 A. M. TO 9 P. M.
JOHN R. O'CONNOR
1663 E. 79th. South Shore 7300.
8712 Stony Island. Saginaw 7201.

4830 DREXEL-BLVD.
THE BUILDING BEAUTIFUL
Every Apt. a Real Home.
Only a Few Apts. Left.
ULTRA HIGH GRADE 2, 3, 4 AND 5 RM. APTS., HAVING EVERY CONVENIENCE, TILE BATH ROOMS, SHOWER BATHS, ARTISTIC DECORATIONS, DECORATED STOVES, REFRIGERATORS ETC.
ONLY $57.50 UP
Free Electric Refrigeration.
Agt. on prem. daily till 9 p. m. Cent. 3600.

Terrace Apartments
For the discriminating.
4-5-6 ROOMS, 2 BATHS.
LARGE, LIGHT, AIRY ROOMS, CANVAS WALLS; IVORY WOODWK. TILE BATHS, SHOWERS FRIGIDAIRE, RADIATOR CABINETS, HUGE CLOSETS, KITCHEN CABINETS, TRANS. I. C. EXP., BUS, SURF. & L. See Owner on Premises.
1122 E. 46TH-ST., NR. WOODLAWN-AV.

3 AND 5 ROOMS
6913-15 CORNELL-AV.
Beautiful apts.; canvased walls; tile bath, shower, crystal fixtures and every modern convenience.
GLATT & PRICE,
6827 Stony Island-av. Dorchester 8800.

EXCEPTIONAL 6 RM. APT.
3d fl., 3 baths with shower room, electric refrigeration; high class bldg. and location; 6806 Crandon-av. Immediate possession. Rent beginning Oct. 1st. Moderate rent. Gentiles. For particulars, F. J. CAMPBELL, 6800 Crandon-av. Fair. 5442.

BEAUTIFUL 4 ROOM APTS.
New iceboxes; electrical refrigeration free; new enamel gas ranges; up-to-date decorations; two blocks from elevated and surface line transportation; two blocks from pleasure parks. Rent $65 per month. See janitor on premises. 6101-03 Drexel-av.

STUDIO APT.
6231 Normal-blvd., for rent. Six rooms, 1st floor; large front and back porches; sun parlor; double lot; lawn shrubs, flowers; steam heat; sliding doors and natural fireplace; rent $85. Apply R. LASEUR, 2d apt.

6 ROOMS, 2 BATHS.
6742 CLYDE-AV., ½ BLK. JACKSON PARK. Sun parlor and sleeping porch. Gen. Elec. refrig., new tenant can select own decorations. Heated garage available. Rental $100. See Janitor.

7800 CORNELL-AV.
5 Rooms, $75-$80.
Electric refrigeration; large, light rooms; corner bldg.; close to stores and transportation. Open for inspection.

MODERN 4 ROOM APTS.
Tile baths, showers, electric refrigeration; I. C. transportation; modern building; most reasonable in the neighborhood. Apply 1st apt., 7334 Jeffery-av., or janitor.

5 RM. MODERN APTS., $65,
with sleeping porch; electric refrigeration; all large, light rooms; building 2 years old; good transp.; conv. to schools, etc. 8743 Blackstone-av. Regent 0154.

Two 7 Rm. Apts., Palatial.
Front and rear sun parlor, 3 baths, lge. closets, 1st and 3d flrs., $180-$190. Janitor will show, or phone Dorchester 7300. 1136 Hyde Park-blvd.

1600 E. 68TH-ST.
2 ROOMS—KITCHENETTE.
$47.50 TO $52.50.
Near I. C., "L," bus, street car, shopping district, park. OPEN FOR INSPECTION.

4 ROOMS, CONCESSION.
Nearly new; free Frigidaire; all outside rooms; near I. C. sta. and stores; no better value. 1417 E. 69th-st., or Fairfax 8202.

SOUTH SHORE PARK.
Elect. refrig. 7801-11 Kingston-av.
4 ROOMS—$65.

BARGAIN.
7039 Chappel-av., 3-4 mod. apts., elec. refrig.; dec. through.; reas. rent.; lib. conc.

5410 CORNELL.
7 rms., 2 baths, $110; immed. poss. See Mrs. Keeley on premises or phone Mid. 0642.

6 FINE ROOMS.
6140 Eberhart-av.; lt., airy; ex. cond.; reas. prices; L. sur., bus. Weil, Agt. Fair. 6189.

7406 WENTWORTH-AV.
3 rooms, bath, screened porch, unheated, $30; surface and near Rk. Isld. Comm. 3388.

A 5-6 ROOM CO-OP.
Fireproof bldg.; very reas. rental; selected neighbors. The Jeffery Cyril, 7144 Jeffery.

5 Rms., Elec. Refrig., $72.50.
Rollaways; shwrs.; N. E. cor. 79th and Marshfield. Agt. on prem. Went. 7465.

6 ROOMS.
Light, newly decorated, 1 blk. I. C., rent reas.; garage. Call Hyde Park 8678.

1419 E. 67TH-PL.
5 rooms, 2d apt.; General Electric; near Dorchester; $75. Dorchester 3048.

TO RENT — 1357 HYDE PARK-BLVD. 7 large rms. and sun parlor; 3 baths, elec. refrig.; din. r. frt.; bldg. det.; very lt. Open.

TO RENT—N. E. COR. 57TH AND DREXEL. 4-5 rms., newly dec., $50 and up. Frear-Delaplane. Hyde Park 7000.

TO RENT—5124 UNIVERSITY, 6 RMS., 2 baths, Frig., very attrac.; reas. Mid. 5442.

TO RENT—2208 E. 70TH-ST., NR. I. C.; 4 lg. lt. rms.; elec. refrig. Fair. 7604. a.m.

TO RENT—HI. GRADE 7 RMS., 3 BATHS; refrig., gar.; reas. 6735 Oglesby. Dor. 9443.

TO RENT—603 WOODLAND PK., 2 AND 5 r. apts., stm. h., n. dec. $25-45. Nor. 1800.

**TO RENT—APARTMENTS.**
**SOUTH.**

Lowest Rentals on South Side
Large 4 to 8 rm. apts.; steam heat, hot water; 1 block from I. C., elevated, bus, and car line; schools, churches, and beach; newly decorated building.
1032-58 E. 43D-ST.
Exceptional values in 5 rm. apts.; newly decorated and well kept up premises; elec. refrig.; real bargains. See janitor.
933-43 E. 54TH-PL.

4 ROOMS, $62.50
1608 E. 82D-ST.
Free Elec. refr.; I. C. transp.; canv. walls; in-a-dor bed.
1709 E. 84TH-ST.
4 rms., in-a-dor bed; canv. walls; large yard.
7855 AVALON-AV.
4 rm. apt.; 1 blk. I. C.; $62.50.
8500 Stony Island.
5 large rooms, free elec. refr.; canvas walls ..........$70
8124 CRANDON-AV.
4 room apartment in good residential district; large yard ..........$60
THESE APTS. OPEN FOR INSPECTION.
A. R. HULT & CO.
1244 E. 79TH. REGENT 4600.

OCT. RENT FREE
½ Nov. Rent Free
FOR A 1 YEAR LEASE ON THE BEST 4 OR 5 ROOM APT. IN CHATHAM FIELDS—4 ROOMS, $70.
5 ROOMS, $80. DECORATED THROUGHOUT.
8240-48 VERNON-AV.
AGT. on PREMISES or CALL FAIRFAX 10307 FOR FREE TAXI SERVICE.

EXTRA SPECIAL.
A REAL RENT CUT.
ONLY A FEW APTS. LEFT.
4408-14 DREXEL-BLVD.
4420-28 DREXEL-BLVD.
HIGH GRADE 3-4-5 RM. APTS. EVERY CONVENIENCE, IN-A-DOR BEDS, ETC.
Free Electrical Refrigeration.
3 ROOMS, $62.50-$65.
4 ROOMS, $67.50-$70.
5 ROOMS, $87.50 UP.
BEST VALUE IN CHICAGO.
Agt. on prem. daily till 10 p. m. Cen. 3600.

KENWOOD.
4631-37 LAKE PARK-AV.
HERE'S WHAT YOU'VE BEEN LOOKING FOR—AN ATTRACTIVE COURT AND LAKE VIEW.
Ill. Cent. Exp. and Surface Lines.
Efficient 3-4-5 rm. apts., each has 2 wall beds; kit. cabinets, deep sinks, plenty of heat and hot water. $50 to $67.50. See janitor or
FIRST REALTY COMPANY.
56 W. Washington-st.
Cen. 5151.

5738 STONY ISLAND.
2-3 ROOMS
Large and light; spacious closets; built-in tubs; in-a-dor beds; white enamel finish throughout; free elec. refrig.
OPPOSITE JACKSON PARK.
1 BLK. TO I. C. ELEC. EXPRESS.
Close to surface line, bus; within walking distance to So. Side L; $60 to $75.
CARROLL, SCHENDORF & BOENICKE,
1512 E. 53D. DORCHESTER 6200.

6 ROOMS—2 BATHS.
NEW BLDG.—SO. SHORE.
2 tile baths, showers, tile kitchen, elec. refrig., extra large, light rooms, surplus closets; low rent. Possession immediately. 7308-10 Ridgeland. Open for inspection.
Selz & Southman, Inc.
1721 E. 71st. Hyde Pk. 8080.

NEW BUILDING
5240 DREXEL-AV.
Ready for occupancy; 3, 4, 5, and 6 room apts., with the very latest appointments; rents very reasonable. Agent on premises or call Dorchester 1210.

4516 LAKE PARK-AV.
7 ROOMS, $90.
2 baths; spacious rooms; I. C., surf. and L transportation. Exceptional value.
CARROLL, SCHENDORF & BOENICKE, Inc.,
953 E. 47TH-ST. KENWOOD 1610.

7 AND 8 ROOMS.
No Better Location.
IN CITY—7321 SOUTH SHORE-DR.
New fireproof bldg. nr. I. C.; private beach. Rent reas. Phone SOUTH SHORE 7321.

3 ROOMS, $55.
3972 Ellis-av.; 2 in-a-dor beds; living rm. separated by French doors; blk. to I. C., L and bus. Resident janitor.
CARROLL, SCHENDORF & BOENICKE, Inc.,
953 E. 47TH-ST. KENWOOD 1610.

HYDE PARK.
EXCLUSIVE 5 RMS., 2 BATH APTS.
Artistically distinctive; spacious sun parlor; large, luxurious liv. room, din. rm. in front. Ivory finish; Frigidaire. N. W. corner University-av. and 52d-st. Midway 7370.

**SOUTHWEST.**

$45.00..........$52.50
2-3 rm. apts., new bldg., showers, Rollaway beds, ice, nr. shops, gd. trans. 4394 Archer-av.

**NORTH.**

$55—2 RM., S. P., FRIGID.
900 Lafayette-pkwy., modern, cheerful, priv. apt.; has bedrm., tile bath; living rm. with firep.; nr. lake; ex. trans.; this mo. free.

5 AND 6 ROOM APTS.
Exc. loc.; gd. trans.; newly dec.; reas. rt. Slightly used furniture for sale. Lake View 4216. 655 Buckingham-pl.

NEAR LINCOLN PARK.
3½ rms., 625 Arlington-pl.; excellent transportation; refrig. free. $70 up.

6334 N. CLARK-ST.
Large mod. rms., st. ht., 4 rm. apts., $40; 5 rms., $60. Pallasch, Briargate 1406.

TO RENT—FREE FRIGIDAIRE; BLK. L. 4 rms., in-a-dor; $57.50 pays to Nov. 1; 5 rms., priv. fr. pch. facing st., $70 pays to Nov. 1. 5342 Winthrop-av. Longb. 8833.

TO RENT—5 RMS. AND 9½X11 SUN PAR., liv. rm. 17x20; G. E. refrig.; $87.50; 6 r., sun par., $95; gar. if desired. 4429 Magnolia. Lon. 8833.

TO RENT—6 ROOMS, 2 BATHS, MODERN in every detail; large living room; opposite park. 2058 Foster-av.

TO RENT—4543 MAGNOLIA-AV., 2D, beautiful large light 6 room apt., newly decorated; best trans. in uptown.

TO RENT—3140 SEMINARY-AV., 5 ROOMS; elec. refrigeration and gas free; good transportation.

TO RENT—AT SO. E. COR. RACINE AND Sunnyside, 4 r. apts., $55-60; gas, light, Gen. Elec. refri. Longbeach 2067. Janitor.

TO RENT—3-4-5 RM. APTS., NEW BLDG., in-a-dors, showers, good trans., reas rent. 1100 George-st. Agent on premises.

TO RENT—5 ROOM APARTMENT, ALL outside; octagon front, bookcase, buffet, shower and 6 closets. Sunnyside 7428.

TO RENT—6 RMS., STEAM HT., $50-$55; lge., private porches; excellent trans.; near Linc. Pk. AGENT, 502 CENTER-ST.

TO RENT—2-3-4 RMS., NEW, DECORATED. Unusually low rent. Liberal conc. J. E. Berst. Ph. Div. 2986. 617 Wrightwood.

TO RENT—6364-82 N. HERMITAGE-AV., new bldg., 2-3-4 rm. apts., elec. refrig. Call at ofc. 1743 Devon, or ph. Briarg. 1405.

TO RENT—3924 N. CLARK-ST., 5 RM. APT. Steam ht., 3d fl., $55. Call Pallasch, Briargate 1406, or see agent.

TO RENT—4-5 RM. APT., FRIGIDAIRE; $60-$75; htd. gar. Rog. 0527. 2154 Chase.

TO RENT—MOD. LGT. 2 AND 3 ROOM kitch. apts.; reas.; ex. trans. 1453 Arthur.

TO RENT—1209 GLENLAKE-AV., 4 RMS., pri. pchs.; nr. L; $65. Sheldrake 0100.

TO RENT—ATTRAC. 2-3-6 RMS., TILE bath, show.; reas.; Gentiles. Suny. 0302.

TO RENT—5 LGE. RMS., S. P., SL. PCH., sh., elec. refrig.; conc. Rogers Park 9460.

TO RENT—3221 BROADWAY, 5 RMS., 150 ft. from st., lt.; reas. rent. Poss. now.

TO RENT—557 MELROSE, 7 RMS., LGT., large, long halls. Rent reas. Poss. now.

**TO RENT—APARTMENTS.**
**NORTH.**

1 to 4 Rms., $45 to $80
Electric Refrigeration.
Free auto parking and bathing beach.
840 Ainslie—Facing Lake.
1 BLOCK BUS; 3 BLOCKS ARGYLE L.

2-3 Rms., $47.50 to $70
Light and Gas Free.
4801 MALDEN-ST.
1 BLK. BUS; 3 BLKS WILSON L STA.

1 to 4 Rms., $40 to $70
2 blks. bus, Ravenswood L and N. W. R. R.
1940 WILSON-AV.

3 and 4 Rms., $50 Up
1 blk. Sheridan bus and Addison-st.
626 GARY-PL.
MAIN RENTING OFFICE. SUP. 1480.

2-3-4 Rms., $45 Up
2 blks. Western L, Lincoln, Western cars.
4850 Irving, cor. Montrose.

2-3 Rms., $45 Up
1 blk. Southport L, Addison bus.
3458 Janssen, cor. Cornelia.

3-4 Rms., $50 Up
2 blks. Diversey bus and Wellington L.
1054 George-st. L. V. 7188.

LIEPOLD & HICKS, INC.,
1569 Howard. Hollyct. 2300

Best value Rogers Park 4 and 5 rms., nr. L and lake and school. G. E. refrig. Low rentals. See agent at 7025 Sheridan-rd.
1904 Morse, 4-5-6 large rms., corner bldg., nr. trans. Mech. refrig. Agent on premises. $65 and up.
5 rooms, $75; 4 rooms, $65; open porches; large, light outside apts. Agent at 7502 Hoyne.
1325 Fargo, 3-4 rms.; G. E. refrigeration; tile bath; fireplace; nr. trans. See these before renting; low rentals. Agent on premises.

7 STORY FIREPROOF
2-3-4 ROOMS
Furnished or Unfurnished.
426 SURF-ST.
Floors carpeted; gas, light and mech. refrigeration free; two elevators; switchboard; all tiled baths with shower; mechanical ventilator.
Reasonable Rent.
TELEPHONE BITTERSWEET 4630.

5240 SHERIDAN-RD.
A Few Desirable Apts. Left.
New 12 Story Bldg.
2 Rms..........$70
2½ Rms..........$80
3 Rms., Front..........$120.
PHONE LONGBEACH 1400.

New Fireproof Bldg.
1624 MORSE-AV.
1 room, $45; 2 rooms with bedrm., $60; 3 rooms, $80. Free elec. refrig., gas, light, carpets, tile bath, extra amt. closets; 2 blks. Morse L station. Call Rogers Park 1856 or see janitor.

1034-1058 CENTER-ST.
STEAM HEAT; OUTSIDE FLATS; BIG ROOMS; MODERATE RENT. Big yard, good porches. 15 min. to Loop. 5 min. Lincoln Pk. Immed. poss. [Oct. 1 lease]. References required. Many tenants here 5-15 yrs.; $53.50, $55, and $70. Janitor in bldg. Phone Lincoln 4202.

4 RMS., $65; 5 RMS., $90.
General Elec. refrig.; nr. Sheridan-rd., lake and L; newly decorated; attractive deal to good tenant. 1342-50 Estes-av. Agent on premises.
SCHOENLANK & KIRSCHNER,
1505 Morse-av. Sheldrake 8820.

4 ROOMS
1¼ BLOCKS HOWARD L TERMINAL.
Mechanical refrigeration and gas free. $60 and $65.
7746 Haskins-st. Best service. See agent at building or phone Rogers Park 6360.

1 AND 2 RM. KITS.
AT SHERIDAN L EXP. STA.
These apts. can be seen at 1050 Dakin, Mr. Larson, or inquire WM. L. WALLEN & SONS, INC., Rogers Park 6360.

3-4-5-6-7 ROOMS.
4 rooms, $65; 5 rooms, $70; 6 rooms, $90; 7 rooms, 2 baths, $110; all modern features. Immediate possession.
T. J. GRADY & CO.,
2811 Devon. Hollycourt 2858.

Glenwood—North Shore.
S. W. cor. 4-5 r. lg. canv. liv. rm., rollaway beds, tile bath and kit., G. E. ref.; moderate rent; open for insp. to 7 p. m. Also 6 lge. rms. 6756 Sheridan-rd. G. E. ref.; $90. Minwegen, 1554 Devon. Rogers Park 2000.

Bargain—5 Room Apts., $60.
Excel. location, close to Uptown dist; and all lines of trans.; light, sunny rms., steam ht., newly decorated; new linoleum in kitchen. See Janitor, 4847 E. Ravenswood-av.

4-5 Rs., Cut to $55-$68.50.
ALL OUTSIDE ROOMS.
Large, light, airy, white finish; nr. schools, parks, stores; excellent trans. 1916 Winona.

EXCEPTIONAL VALUE.
4 rms. with extra wall bed, high class fireproof bldg.; new stoves, new decorating, new G. E. elec. refriger., $60 to $75. See janitor, 549 Wellington-av.

BARGAIN.
6 large, outside rooms, 5 closets, screened in porch, transportation; Ravenswood L, bus and North Western 1 block. 1756 Sunnyside.

FINAL CUT.
Beautiful modern 6 rooms in 3 apt. bldg. All conveniences, Frigidaire. Very reasonable. 2740 Argyle.

NEW BUILDING.
5433-39 Winthrop, 2-3-4 rm. apts., in-a-dor bed and bedroom, refrigeration, built-in tubs and showers. O'Donnell Longbeach 1558.

NEW BUILDING.
3933-43 Janssen, nr. L. V. High school; 3-4-5 rm. apts., bedrms. and in-a-dor beds; built-in tubs and shwrs.; free refrigeration.

2 MONTHS' CONCESSION.
5940-50 Winthrop, 2-3 and 4 room apts., bedrms. and in-a-dor beds; built-in tubs and showers; every rm. light. Agt. on premises.

1849 LUNT-AV.
4 and 5 room apartments; electric refrigeration; electrical fireplaces; in-a-dor beds; $70 to $95. Rogers Park 7100.

2 MONTHS' CONCESSION.
5941-51 N. Paulina; 2 and 3 rm. apts.; bedroom and in-a-dor bed; free gas.

TO RENT—7 AND 8 RM. APTS. IN CHOICE Belmont-Sheridan section; ½ blk. to lake; good renting rooms; $90 and $100. 429 Melrose-st. Belmont 3211.

2 MONTHS' CONCESSION.
5040-50 Glenwood, 4 large light rooms and sun parlor; near all transportation.

1100 ROSCOE-ST.
3 rm. kitchenette, $65.
1 rm. kitchenette, $45; lt., gas, refr. free.

2 MONTHS' CONCESSION.
1236-38 Carmen, 2-3-4 rm. apts., bedrm. and in-a-dor bed. Close to lake and Sher.-rd.

518 FULLERTON-PKWY.
2d apt., 8 lge. beautiful rms.; 4 bdrms.; newly dec.; reasonable rent. Keystone 0735.

TO RENT—CHOICE 3 RMS. AND 2 INADOR beds; all light, Frigidaire; low rental. 925 Cornelia. H. C. Dix & Co. 1131 Argyle-st. Longbeach 4297.

TO RENT—MOD. 3 R. COR. APTS.; IN-A-dor; Frigidaire; $57.50; 4 r., $62.50. 1358 Early-av., cor. Glenwood [5827 N.].

TO RENT—NEW BLDG., BEAUT. 4-5 RMS., elec. refrig., roll-away; $90, $100, $125; 2 blks. Loy. L. 6424 Glenwood. R. P. 1030.

TO RENT—BEAUT. NEW 4 ROOM, SUN parlor apt., very reas.; good transportation; Frigidaire. Edgewater 0946.

TO RENT—MOD. 5 AND 6 RM. APTS., sun parlor, light, large, 1 blk. from L. st. car; imm. poss. 3042 Leland-av.

TO RENT—6 RM. FLATS AND BATH, STM. heat, elec. light, Gd. loc., newly decorated. $60-$65. 1249-1255 N. Clark-st.

TO RENT—7549 ELLWOOD-AV., ROGERS Park; new 6 rms., 2 baths; brkfst. nook; kitchen and bath tile walls; 2 blks. L sta.

TO RENT—6002 N. PAULINA; MOD. 4 R. apts.; im. poss.; new dec.; frigid.; $60; Clark surf., Thorn. L. C. & N. W. Call aft'ns.

TO RENT—NICE LIGHT, AIRY 6 RM. APT. 1934 Grace-st. Graceland 2826.

TO RENT—3-4-5 RM. APTS., FURN. OR unfurn., $50 up. 2511 N. Clark-st.

TO RENT—6528 GREENVIEW-AV., 6 R. apt., sun par.; all lg. light rms. R. P. 4293.

TO RENT—6 OUTSIDE RMS., 2 PCHS., 2D fl.; 1 blk. Granville L. Sheldrake 2647.

TO RENT—1220 ALBION; 7 R.; 4 BEDR.; 2 bths.; el. ref.; new. dec.; rea. R. P. 7856.

TO RENT—ATTRACT. 5 RM.; HTD. SLP. pch.; el. ref. 4410 N. Campbell. Jun. 5000.

TO RENT—6001 WINTHROP, 4-5 RMS., mod., Fridig.; L sta., sch.; conc. Cent. 2887.

**TO RENT—APARTMENTS.**
**NORTH.**

3300 SHERIDAN ROAD
PRIVACY
PROXIMITY
PRESTIGE
Resident manager. Decorations to suit. 5 to 6 rooms; 1 to 3 baths.
$165 TO $325.
3300 SHERIDAN ROAD

OPP. LINCOLN PARK
ATTRACTIVE RENTAL.
2, 2½ AND 3 ROOMS.
415 FULLERTON-PKWY.
$80 TO $140.
OPPOSITE YACHT HARBOR.
4-6-7 ROOMS.
SUNKEN GARDEN, FILTERED WATER.
$125 TO $190.
425 ALDINE-AV. 327 BELDEN-AV.
PETER F. REYNOLDS,
LINCOLN 1518. CENTRAL 4624.

BEAUT. HOYNE MANOR.
Chicago's OUTSTANDING Development.
6 BLDGS., HOYNE-AV. AT GRANVILLE.
CHARMING 3½-4-5-7 ROOMS.
Cabinet radiators; elec. dishwashers, tile baths, tile kitchens, fireplaces, canvased walls, arches, kitchen linoleum, dryers; also 2 baths, shower stalls in large apts.; gallery halls, breakfast nook, elec. clock, cedar closets, incinerator, etc. SPECIAL OUTDOOR PLAYGROUND. Near schools and transportation.
4 ROOM APTS..........$67 TO $80
5 ROOM APTS..........$85 to $95
FREE GAS AND FRIGIDAIRE.
Visit our model furnished apartments.

OVERLOOKING LAKE
EAST OF SHERIDAN-RD.
Newly decorated 3-3½ rm. kitchenette apts. with bedrms., ultra-mod., elev. bldg.
2½ ROOMS FROM..........$ 75
3 ROOMS FROM.......... 80
3½ ROOMS FROM.......... 100
FURNISHED IF DESIRED.
901 ARGYLE-ST. AGENT ON PREMISES.

411 FULLERTON-PKY.
2 Rooms and Kitchenette.
New 17 story fireproof bldg., facing Lincoln Park. Special inducements to permanent tenants. Mohawk 2960.

FRONTENAC APTS.
NEAR LAKE AND PARK.
NEW LOW RENTALS.
Move now. Avoid the rush. 4-5-6 large rooms. Open and closed porches; newly decorated; quiet and exclusive; 2 blocks to L, bus at door. Office in bldg. 749 Irving Park-blvd. LAKE VIEW 1672.

2-3-4 ROOMS,
$55-$75.
Beautiful apts. N. E. corner Thome and Hermitage-av., mech. refrig. Rollaway beds, showers, etc; low rentals; 1 blk. to N. W. R. R. sta. and Clark-st. See janitor or
SCHOENLANK & KIRSCHNER,
1505 Morse-ave. Sheldrake 8820

555 BRIAR-PL.
EAST OF BROADWAY.
5 rms., newly decorated, 1st and 2d flrs.; steam heat; available now; $75 and $80. Janitor at 559 Briar-pl.
MADISON REALTY CO.,
11 S. La Salle-st. State 8127.

6 ROOMS, $85.
No Lease Required.
Large and light, newly decorated; 2 blocks to lake; near Sheridan L and bus. A real bargain. See them at 3842 N. Sheffield-av. Lake View 7672.

HOWARD L TERMINAL
2 TO 4 ROOMS
Free gas; best trans.; $47.50, $52.50 and $65. See Hagenah, 1716 Jonquil-ter. Briargate 3390.

ELEGANT 4-5 RMS.
$60-$70. Unexcelled transportation. Sun parlors. Inquire Supt. 1st Apt., 2348 Wilson-av.

TO RENT—THE MOST UNUSUAL AND ATtractive 3 and 5 rm. apts. in Rogers Park; bldg. one yr. old; rms. large and light; extra closets; free refrig.; extra rollaway in the 3 rm apt.; near all transp. 1726 Estes-av. See janitor or phone Rogers Park 1443.

5 ROOM APARTMENT
and sleeping porch, 2 story brick; hot water heat; electric refrigeration; $75. Near Ravenswood L and Lawrence-av. Mrs. Amelia Schwartz, 4710 Virginia-av. Ravens. 7808.

1225 CHASE-AV.
4-5 rooms; high class bldg.; big light rms.; in-a-dor bed; plenty of closets; elec. refrig., tile bath; view of lake and park. Call MR. HANSON, janitor. Rogers Park 7844.

NEW 4 ROOM APT.
Large sunlight rooms, opposite golf course, rollaway bed, large closets; free refrigeration. $67.50.
3809 N. CAMPBELL-AV.

448 DEMING-PL.
5, 6 and 7 rm. apts.; blk. to Lin. Pk., bus and surface. Poss. 6 rm. apt. now, 5 and 7 rm. Oct. 1st. Lowest rent in district.

Mod. 1 Rm. Apt., Near Loop.
Ideally located kit. apt. with every convenience. Newly dec.; excel. trans. Low rent. 1164 N. Dearborn. Res. agt. Del. 5816.

2 RM. APT., $52.50.
Bedrm. living rm. kit. and bath. All light outside rms; good trans. Swigart & Co. 1223 Diversey. Sheldrake 1500.

5 RMS., 2 BATHS, 1ST FL.
Sun parlor overlooks lake; mech. refrig.; immed. poss.; gar. if desired; near bus and L; rent reduced. Bitt. 0294. 1239 Jarvis.

5021 N. DAMEN-AV.
2 rms. and kit.; near park, elev., surf., N. W. R. R.; $52.50 incl. gas, elec. light, refrig. Ravenswood 9523 Longbeach 6526.

$53 AND $65—3 RMS., S. P.
902 Lafayette-pkwy., 1 bl. n. Lawrence-av., nr. lake; modern cheerful outside apt.; has bedrm. and Frigidaire; imm. possess.

5 ROOMS, NEAR PARK, $75.
HIGH GRADE 4 TO 6 RMS. $70.
E. GEHM & SON, 524 DIVERSEY-PKWY.

NEW BUILDING.
4608 N. Hermitage, near Wilson; 2¼ rm. apts.; latest features; best transportation.

1½-2½ ROOMS, $55 UP.
Bedrm., rollaway, elec. refrig.; 1 blk. bus, Addison-Lincoln sta. Rav. L. 1837 Patterson.

TO RENT—IN ROG. PK., 5 LGE. RMS., with 6 rm. efficiency; new building; electric refrig.; tile bath; heated sleep. porches; gar.; reas. rent. 1614 Columbia-av.

3 RMS., ONLY $55.
BEAUT. MODERN EDGEWATER APTS.
5059 N. ASHLAND-AV.

4 AND 5 ROOM COR. APTS.
912-922 Lakeside-pl., east of Sheridan-rd.; light outside rms.; near bus and L; reas.

S. W. Cor. Ainslie-Winthrop.
4-5 room apartment; all rms. light; $55-$65; 1 blk. L. See janitor or call State 8884.

TO RENT—638 CORNELIA-AV., 4 LARGE rooms, $65 a month; excellent transportation; east of Broadway. BURTON R. COLBERT & CO., 203 S. Dearborn-st. Harr. 2250.

TO RENT—LIGHT APT., 3 SLEEPING RMS., big porch; 837 Lawrence, 3d; $70; only good tenants accepted. Longbeach 6623.

6 ROOM APARTMENT.
7257 Pingree-st., near Ridge-blvd. Mod., every convenience. Rent reduced.

TO RENT — MODERN SUNLIGHT APTS.; steam heat; 2, 4, 5 rms.; reasonable rent. Apply R. W. SIEGEL, 4035 Southport-av.

TO RENT—5 LARGE RMS., SUN PAR., SL. porch; carpeted; el. refrig.; all trans. Rent reas. 844 Crescent-pl. Grace 9641.

TO RENT—4445 N. PAULINA-ST.; BEST bargain in town; 4 rms.; elec. refrig.; like new throughout; only $60. Bittersweet 4040.

TO RENT—3505 PINE GROVE, COR. CORnelia, 4-5 and 6 rm. apts., lge., light rms., built-in tubs, free refrigeration.

TO RENT—1445 GREENLEAF-AV., 4 REG. sized rms.; elec. ref.; front and rear pchs.; crystal fix.; $70 mo. Hollycourt 2256.

TO RENT—7444 N. ARTESIAN-AV., 5 LG. airy rooms, sleeping porch, shower, heated, hot water; garage. Rogers Park 7564.

TO RENT—1460 OLIVE-AV., 6 rms., 2 glazed porches, 7 closets, refrig., $115.

TO RENT—5 RMS., $50; 6 RMS., $60; stm. ht.; mod.; nr. "L." 900-908 Belmont.

TO RENT—SUBLEASE 6 RM. $150 APT. for $110; nr. lake. Humboldt 0172.

TO RENT—5720 WAYNE, 5 LARGE RMS., S. Par. $75. Bargain. Open. Cent. 8624.

TO RENT—BEAU. 4-5 R. APTS.; EL. REF. $75. 520 Sher-rd., cor. S.-blvd. Dea. 6122.

TO RENT—145 ST. JAMES-PL. AT LINC. park, hi. cl. 3 rms. and kitchenette.

**TO RENT—APARTMENTS.**
**NORTH.**

THE CAMPUS TOWER
ROGERS PARK'S NEW 14 STORY APT. BLDG.
Now Nearing Completion.
LAKE FRONT APTS. OF 3 AND 4 ROOMS WITH 1 and 2 Bedrooms.
Chicago's most modern arrangement of kitchenette apartments. Unobstructed view from every apt.
NOW LEASING FROM OCT. 1.
Conservative Rentals.
CALL AT OFFICE OF BLDG.
1033 LOYOLA-AV. HOLLYCOURT 2700.

3-4 ROOMS
WITH IN-A-DOR BEDS AND SHOWERS.
5035-45 KENMORE-AV.
Reasonable Rents.
Ideally Located.
Finest Appointments.
Rapid Transportation.
AGENT ON PREMISES, 9 TO 6 DAILY, OR PHONE CENTRAL 1434.

V. J. CURTO & CO.
1018 LAWRENCE-AV. LONGBEACH 5500.
2 TO 6 RMS. CALL FOR LIST.
1561 Birchwood, 2 and 3 rms ..........$55-$60
1332 Estes, refg., 4 rms ..........$60
4337 Vista-ter., 4 rms ..........$60
4805 Winthrop, 4 rms ..........$50
1351 Wilson, 5 rms ..........$80
1320 Wilson, 5 rms ..........$75
4332 Clarendon, 6 rms ..........$80
829 Montrose, 6 rms ..........$80
4609 Beacon-st., 6 rms ..........$80

9 ROOM APT.
Overlooking Lincoln Park.
New fireproof bldg.; well managed; expensively decorated. Four baths and shower. Immediate occupancy.
$550 PER MONTH.
CALL DIVERSEY 9091.

4937 N. WASHTENAW-AV.
6 large rms., sun parlor; elec. refrigeration; nr. school and transportation. Reasonable rent.

1 AND 2 ROOMS
ELEVATED STATION 1 BLOCK.
These apts. in modern bldg. in Lake View district; gas furnished, $40 up. 926 Newport-av., or phone WM. L. WALLEN & SONS, INC., ROGERS PARK 6360.

IDEAL LOCATION
2 AND 3 ROOMS.
Mechanical refrig. and gas included; 1627-31 Chase-av., 2½ blocks to Jarvis L station. $45 up. Phone Rogers Park 6360.

ROGERS PARK
6 Rms., 2 Baths, 5 Closets.
Modern layout; adults; Gentiles, $165. 6449 Magnolia. Ph. Owner, Randolph 0994.

HERE IT IS!
A real home, except. barg.; 6 rooms, 2 baths, sep. shower, orchid tile; Frigidaire, 8 closets; tile kitchen, large breakfast rm. Priv. ball rm. Must see to appreciate. 2 blocks L, 30 min. to loop. 7520 Barton-av. Briargate 8235 or Sheldrake 0511.

PATRICIAN APTS.
One room and kit., $60. 411 Fullerton-pkwy. New 17 story fireproof bldg. overlooking park and lake. Mohawk 2960.

6 ROOMS—2 BATHS.
2047 Home-av., in Ridge-Howard section; large, light rooms, detached 3 apt. bldg.; electric refrigeration; large yard. Owner, W. R. Prince. Business ph., Longbeach 4800; home ph. Greenleaf 1067.

14-36 E. WALTON-PL.
AS LOW AS $60.
4, 5, and 6 rms.; walking distance to loop.
THOS. A. GARIBALDI & CO.,
111 W. Washington-st. State 2692.

LARGE 3 RM. KITNT. APT.
in exclusive 8 story bldg.; master size equipment in kitchen; rollaway bed; spacious linen and clothes closets. Oct. occupancy. 735 Junior Terrace, at 4300 North.

REDUCED RENT.
Near Devon-Western; 3-4 rooms, $61.50-$65-$70; new building; elec. refrig.; inador beds, showers. Agent on prem. 10 a. m.-8 p. m., 6217 N. Artesian. Pensacola 0707.

OVERLOOKING LAKE.
East of Sheridan-rd., 6 large light rooms; sun porch and sleeping porch; 1 bath; Frigidaire. 841 Lafayette parkway. Sunnyside 7211.

REDUCED RENT.
Near Devon-California, 3-4 r., $55-$58.50; new bldgs.; elec. refrig.; inador bed, showers. 6534-53 N. Francisco. See agent at 6439 N. Richmond, 12-8 p. m. Pens. 0707.

5630 N. ARTESIAN.
Just completed; 6 large rooms, 2 baths, tile kitchen; electric refrigeration; reasonable; near Lincoln and Western.

SUBLEASE
For short period; attractive 2 room kitchenette apt.; $40 month; good transportation. Call Ravenswood 5794.

REAL BARGAIN.
in 2 rms. 4301 N. Winchester; only $45. See them and you will rent. Bittersweet 4040.

TO RENT—4 AND 5 RMS., 4870 N. TALman-av.; immediate poss.; conc. to the 1st; free Frigidaire; mod. improved large rms., sun p., buffets, fireplaces; $60-$63-$70; ex. trans. A. PHILLIPS.

DON'T MISS THIS CHANCE.
6 rooms. New 3 apt.; 2 baths; tile kitchen and bath; Frigidaire; $110, with garage. 2729 Jarvis-av.

TO RENT — 535 WELLINGTON, E. OF Broadway, liv. rm. 13x20, in-a-dor, large dinette and kitnt.; free gas and refrig.; $60-$65; with 1 bedrm., 2 windows, $70-$80; with 2 bedrms., $100. Longbeach 8833.

TO RENT—5 RMS., 2 BATHS, 2 SUN PAR.; free refrig.; cor., 1½ bl. L, 3 bl. L sta.; $100 pays to Nov. 1; other 5 rms., sun p., $85; 4 r., sun p., $75 pays to Nov. 1. S. W. cor. Greenview and Jonquil. Longbch. 8833.

LAST ONE—ONLY $55.
3 rm. eff., outside, kitch. apts., incl. refr., gas; bus, car at door. 1157 Diversey-pkwy.

MODERN 2-3-4 RM. APTS.
In-a-dor, elec. refrig.; very desir.; $50 up. Conc. 1416 Melville-pl., 4200 N. Bitt. 6834.

TO RENT—6-7 ROOMS, 2 BATHS, NEWLY decorated; beautiful outlook, overlook. lake and park; $110 and up. 628 Sheridan-road. Graceland 7059.

TO RENT—SUBLEASE 1 YR., 5 LARGE rms., new bldg., 1st floor; elect. refrig. free; near Howard L, bus, school; $125 month. 7442 Malvern-av. Sheldrake 2644.

7 ROOM APT.
5838 Kenmore-av., 2d, 2 baths, sun r.; 3 trans., sch., 1 blk. lake. Edgewater 5969.

TO RENT—4447 RAVENSWOOD-AV., 2D front; 8 large rms. in brick bldg.; el. lgt. Stove heat; rental $45. Possession now.
G. H. GOTTSCHALK & CO. Franklin 5447.

6 ROOMS, 2 BATHS.
Extra large, light rooms and closets, in attractive 6 apt. 2042 Morse-av.

6607 GREENVIEW-AV.
6 lg., airy rms.; 2 plumbings; Frigidaire; conces.; nr. Junior Hi., ex. trans. YAWITT.

1327 LUNT-AV.
3-4 large rooms with ref.; 2 blocks from lake, ½ block L; also 6 rm. apt., 3 baths.

TO RENT—6 LARGE ROOMS, SLEEPING porch; hot water heat; $80. 5934 N. Maplewood-av.

TO RENT—LARGE 7 ROOM APT. NEAR lake; 2 baths, Frigidaire. 902 Margate-terrace. Phone Ravenswood 0058.

TO RENT—MOD. 4 OUTSIDE RMS., IN-A-dor, sun p., Frigid.; im. pos., conc.; all tran., lake. 3638 Pine Grove. L. B. 7155.

TO RENT—7 RMS., STM., ETC.; $70. 2608 Florence-av., nr. Wrightwood L sta.; outs. rooms; large closets. Randolph 9121.

TO RENT — 1 AND 2 RM. KITCHENETTES near Addison L. Free gas, electricity. $40 and up. 937 Cornelia. Grace 2630.

TO RENT—6 MOD. RMS., SUN PCH., FRIG. 1 block to school; heated garage. All tran. Concession. 4408 Malden.

TO RENT—BEAUT. 7 RM. UPPER DUPL. apt.; lge. yard, porch; h. w.; nr. lake, all tr. $75. 5661 Ridge-av. Edge. 2767; ref req.

TO RENT—5 RMS. IN 6 APT., 4233 KENmore-av., big grassy back yard; lovely, quiet neighborhood; nr. L; $80. Lon. 8833.

TO RENT—1332 BIRCHWOOD, OVERLOOKing lake; 5 large outside rooms, sun parlor.

TO RENT—4 FULL SIZED ROOMS AND large porch, $65; newly dec.; 1 blk. L, bus, surf. 966 Edgecomb-pl. Hollycourt 2256.

TO RENT—1242-4 ROSEDALE AT MAGNOlia; choice 4-5 r., sl. p., frig. Edge. 6636.

**TO RENT—APARTMENTS.**
**NORTH.**

3740 SHERIDAN-RD.
You can now have a beautiful apartment home on Sheridan-rd. at very reasonable rentals.
A limited number of 6 and 7 room apartments available for Oct. 1 occupancy.
All outside rooms, private garage, and children's playground.
PH. BUCKINGHAM 4162.
or see
MR. BLAIR AT BLDG.

Choice 4 Rooms—$50.
Attrac. apts., nicely decor.; close to good trans.; poss. at once. 4265 Broadway.

Very Attractive 4 Rm.
Exceptionally light rooms. Beautifully decorated. 1st apt. 4857 N. Lincoln-st.

Exceptional 3 Rm. Apt.
Stonetex walls; modernistic lighting; Kelvinator refrig.; showers. 816 Galt-av.

De Luxe 5 Rm. Apt.
Large, light, beautiful rms., modernistic lighting; stonetex walls; showers; Kelvinator refrig.; perm. linoleum in kitchen; bath and kitch. in colors, fixtures to match. 1st apt., 816 Galt-av.
E. A. HASTINGS & CO.,
4403 Sheridan-rd. Longbeach 4633.

3 Rms., Bedroom, $105
4 Rms., Bedroom, $115
5 Rms., 2 Baths, $170
Best Values on North Side.
Light, Gas, Refrig. Free.
HOTEL SERV.; FOOD SHOP AND VALET.
201 E. Delaware-pl.
1 Block South Drake Hotel.
Bus at door.

2 TO 3 ROOM APTS.
425 ROSCOE-ST.
Finest street on North Side.
A new 6 story fireproof bldg. of Roman-Italian design. Large storage rooms and laundries in basement.
FURNISHED OR UNFURNISHED.
Ample closet space, with all tiled bath with tub and shower.
All floors carpeted. Gas, light and refrigeration free.
PHONE BUCKINGHAM 2814.

TO RENT—3521 BROADWAY, 4 M. RS..$55
432 Belden-av., 3-4-6 rms., $45-$47.50.$62
2729 N. Halsted, 4 lg. mod. rs., in-a-dor.$60
3419 Elaine-pl., 4 mod. rms..........$55-$60
3010 Wilton-av., 4 lg. rms., s. p., in-a-dor.$65
5303 Kenmore, 4 lg. rms., priv. pch..........$65
5340 Kenmore, 4-5 lg. rms., s. p..........$70-$75
5251 Winthrop, 5 lg. rms., priv. pch..........$75
5030 Winthrop, 4 lg. rms., 2 in-a-dor bds.$65
708 Oakdale, 4-5 rm. apts..........$50-$60
620 Barry-av., 4 mod. rms..........$55
See Janitors at bldg. or ph. Long. 2949.

LOYOLA DISTRICT
6 LARGE ROOMS.
Free gas and ice; extra lavatory; nice neighbors; near 5 lines of transportation, "L," N. W. R. R., Clark and Broadway surface and bus, in Loyola district. Values $150; will take $120 on a 2 year lease. Rent starts Oct. 1st to permanent tenant. Phone owner, Rogers Park 6360, for inspection.

ROGERS PARK—5 ROOMS.
Exceptionally attrac. apt. Very large, light liv. rm., sun par., and priv. rear porch; 1 blk. to school, 2 blks. to Howard "L"; nr. beach. Low rental; Frigidaire free. Poss. at once. See agent at bldg., 1630 Juneway.
E. A. HASTINGS & CO.,
4403 Sheridan-rd. Long Beach 4633.

4905-15 GLENWOOD-AV.
2-3½ rm. well arranged apts., large, light outside rooms; rent $50-$60. Close to L, Broadway surface.
AGENT ON PREMISES.
A. H. LOWE & CO.,
5605 N. CLARK-ST. LONGBEACH 5740.

5927-37 N. PAULINA-ST.
4 rms., well arranged. Frigidaire. In-a-dor beds. Rent $65.
5 rms., a nice apt.; Frigidaire; rent $75.
AGENTS ON PREMISES.
A. H. LOVE & CO.,
5605 N. CLARK-ST. LONGBEACH 5740.

Facing Lincoln Park
THREE ROOMS.
This beautiful apt. is on an upper floor of the PATRICIAN APTS. Ask for manager. 411 Fullerton-pkwy., Mohawk 2960.
WM. L. WALLEN & SONS, INC., Agents.

5 ROOMS—4
New bldg., very spacious rooms, mech. refrigeration and gas free. 1744-48 Albion-av., nr. surface and L trans. $70 to $90. Phone Rogers Park 6860.

1717 North Shore-av.
2, 3 ROOMS AND KITCHENETTE.
Free ice and gas; new bldg.; $47.50-$50-$55. See Mr. Triner or Mrs. Ludlow at bldg. or phone Rogers Park 6360.

NEW BUILDING ON LAKE.
1206 Jarvis-av., 3½, 4, and 5 rms.; private beach, tile bath, refrigeration; 1 blk. bus, 2 blks. L; occupancy now or Oct. 1. Owner on premises.

4428 N. ASHLAND-AV.
3-4-5 RM. APTS. WITH EXTRA INADOR BEDS. ALL RMS. ARE LIGHT AND AIRY. RENTS AS LOW AS $55 PER MONTH. AGENT AT BLDG., OR CALL RAV. 10067.

2632 LAKE VIEW-AV.
Across from Lincoln Park, between Wrightwood-av. and Deming-pl., 5 and 7 rms.; now or Oct. 1; reasonable rent. See janitor.

3-4-5 RMS., UP TO $70.
939 Oakdale-av., nr. L and surf. trans. Bedroom and inador in 3 rm. apts., 2 bedrms. dinette and kit. in 4 rm. apt. Janitor.

6437-43 ST. ANTHONY-CT.
Near Ridge and Devon; 3 rm. kitch. apts., tilt bath, shower; extra bed; free gas and free refrigeration; $60. Sheldrake 0100.

2-3-4 ROOMS.
6410-14 N. Hoyne-av., elec. refrig.; very light rms.; nr. steam road and surface; reasonable rent. Sheldrake 0100.

2-3 ROOM KITCHENETTES.
649-57 Oakdale-av., glazed slp. pch.; free gas, free elec. refrig., shower; all outside rooms; $55 and up. Sheldrake 0100.

ALBION-ASHLAND.
5 large outside rooms and 4 rms.; price reduced; also 3 rm. and kit., with 4 clos.; St. Ignatius Par. Sull. Jr. High. Shel. 1318.

4 BRIGHT ROOMS, $57.50.
Gen. Elec. refrigeration; overlooking park; immediate poss. 5059 N. Damen-av.

1500 LUNT-AV.
To Rent—3-4 rm. apts.; elec. refr.; in-a-dor beds; near school; blk. to L station.

N.E. Cor. Glenlake-Claremont
Beaut. 4 rm. apt.; free refrig.; rollaway; good trans., with concession. Rog. P. 4502.

TO RENT—N. W. CORNER PINE GROVE and Waveland; near schools, tennis courts; 4 rms., $60; 5 rms., $75; 6 rms., $85. H. W. Croxton, 1027 Leland-av. Longb. 6622.

TO RENT—4 RMS., $57.50; ROLLAWAY, new, dec.; large, light apts.; conc.; 1st flr. 4801 N. Irving-av., cor. Lawrence. Lon. 3887.

REDUCED, $225 TO $165.
Hi. gr. 6 r., 2 ba., sun plr., slp. pch., refrig. 622 Waveland, 3936 Pine Grove. Well. 6782.

You Should Look at These
4-5 rm. apts., Rogers Pk., G. E. ref.$65-$85 N. W. cor. Paulina-Estes Jan. or Well. 6116.

5 RMS., $90—5201 WAYNE.
Large cor. apt., 4 closets, linoleum kitch. Free safe refrig. Owner Rog. Pk. 6344.

3-4-5 RM. APTS., $55-$75.
Extra in-a-dor bed. Gen. Elec. refrig., nr. L, lake, bus. Owner. 5314 Winthrop-av.

TO RENT—BEAUT. LARGE 4 RM. APTS.; sun par.; screen porch; safe elec. refrig.; near schools; ex. transp.; reas. rent; conces. 1631 Pratt-blvd. Agent on premises.

TO RENT—1ST APT., 7 LGE. LT. RMS., new, dec.; furn.; Eng. grates; 1 blk. Rav. L sta.; rent reduced $48. Briar. 2846.

TO RENT — 6235 N. CLAREMONT, 3D, beau. high class 6 rm. apt.; Frigidaire; sleep. porch; shower; $90. Sheldrake 2375.

TO RENT—3 AND 4 ROOMS, STEAM HEAT, $45-$52.50; will decorate to suit; 1746 Estes-av.

TO RENT—MODERN 6 RM. APT. NEAR park; $80. 639 Oakdale-av., between Clark and Broadway. Sheldrake 0100.

TO RENT—BEAUTIFUL 9 RM. APT., 3 baths, on lake, private beach; sun porch; nr. Howard L; reas. rent. Call Briar. 7040.

TO RENT—AIRY 2-3 R. APTS., $45-$55. Quiet homes for right people; poss. now. 1053 Dakin, nr. Sheridan L. Well. 0168.

TO RENT—4 RMS., 1ST-2D, FREE ELEC. refr., oil ht.; incin.; nr. gd. tr., shop. dist. Gentiles; $60-$65. 6343 N. Claremont-av.

TO RENT—MODERN 3-4 RM. APTS.; FREE refrig. and gas; best trans.; very reasonable rent; near schools. 1709 Wallen-av.

TO RENT—425 ROSCOE, 2-3 RM. APTS., furnished or unfurnished; reasonable rent. Buckingham 2814.

TO RENT—6 RMS., 1ST, $70; 2D-3D, $75. Nr. Argyle L, Broadway. Longbeach 8563.

TO RENT—4514 N. MAPLEWOOD, 2D, 6 rm.; s. p., gl. pch., nr. L, schls.; conc.

TO RENT—3 AND 4 ROOMS; INADOR beds. $55 and up. 4201 Ashland-av.

**TO RENT—APARTMENTS.**
**NORTH.**

NEW PRICES
FINE LOCATION. STEAM HEAT.
5 Rms.; Newly Decorated.
3243-51 N. DAMEN-AV.
$65 AND $67.50.
652 OAKDALE-AV. [EAST OF CLARK] 1 rm., $45. 2 rms., bedroom, [illegible] 2 rms., $47.50-$50; 4 rms., 2 bedrms., [illegible]
431 BELDEN-AV. [NEAR CLARK] 546 BRIAR-PL. [EAST OF BROADWAY] 1 rm. apts., $38 to $42.50. 2 rm. apts., $45 to $60.
6500 N. ASHLAND-AV. 2 rm. apts., $38 to $42.50.
677½ WRIGHTWOOD-AV. [NEAR CLARK] 3 rms., $50 to $55.
915-25 MARIANA-AV. 2 rms., $42.50 to $47.50; 3 rms., $60. 1 blk. to Diversey L and bus. AGENT ON PREMISES OR PHONE LAKE VIEW 4040.

FINEST 9 ROOM
Apartment on North Side.
3 Baths, Extra Shower Room
SOLARIUM.
Only 3 Apts. in Bldg.
Side Drive to Private Garages
714 JUNIOR-TER.
APPLY 2D APT.
Or
MILTON H. CALLNER & CO.,
Central 1428,
Or Your Broker.

NEW BUILDING
Modern, Up-to-the-Minute
1½, 2½, 3½ Room Apts.
Ideally Arranged.
Beautiful English type structure. Carpeted throughout. Gas and electric refrigeration free. Transp. unexcelled.
A Quality Home for Refined People.
AT LESS THAN AVERAGE RENTALS
7010 N. Ashland-blvd. Agent on premises.

NEW BUILDINGS
1 and 2 Rm. Kitchenettes.
Light, gas, mechanical refrigeration, carpeted floors; $50 and up. Elevated transportation; 837 Wolfram-st.
2 Room Kitchenettes.
Light, gas, mechanical refrigeration, carpeted floors; $60 and up. Elevated transportation. On the southeast corner of Wilson and Western.

NEW— —PRICES
1800 JUNEWAY TERRACE.
CORNER HASKINS-ST.
2 rms., $45-$47.50.
3 rms., $50-$55.
4 rms., $55-$60.
4 rms., 2 bedrooms, $65-$70.
5 rms., sun parlor, pantry, glazed and screened porches, yard, $80.
Open 9 a. m. to 9 p. m.
Rogers Park 9516. 1800 Juneway-ter.

3520 SHERIDAN-RD.
The Sheridan Brompton.
3-4-5-6-7 rm. apts. in this fine 12 story fireproof bldg., across from Lincoln Pk.-Lake Mich.; rental inform.
BITTERSWEET 3722.

3750
SHERIDAN-RD.
Chicago's most desirable apartments. At the lake and the park—on the drive.
5, 6, 7 and 8 ROOMS.
SWIMMING POOL AND GYMNASIUM.

FACING LAKE.
4-5-6 ROOMS.
$80 TO $110.
4530 Clarendon-av., corner Windsor-av.
PETER F. REYNOLDS,
Lincoln 1518. Longbeach [illegible]

LOYOLA DISTRICT
2 AND 3 RMS. AND KITCHENETTE.
New bldg.; mechanical refrig. and gas inc. 1712 ALBION-AV. $47.50 up. See Mr. Leisch on prem., or phone Rogers Pk. [illegible]

HARD TO BEAT.
1-2-3 r. new bldg., all mod. conv., $50 up.
Nr. Fullerton and Clark.
Mech. refrig. 15 min. to loop. 533 Fullerton-av. or 2339 Geneva-terr. Div. [illegible]

BEST VALUE NORTH.
1613 JUNEWAY, 2-4 LARGE OUTSIDE RS., COR. BLDG.; NR. SCHOOL AND L. LOW RENTAL. SEE MRS. GLICKMAN, 7740 MARSHFIELD.

3-4-5 RMS., $52.50-$60-$75.
6721 GLENWOOD—1311 MORSE
Beaut. decorated lge. lt. rooms. Extra bed. 2 blks. to L exp., lake. Free safe refrig.; linol. in kitch. Owner. R. Pk. 0344.

$55—3½ ROOMS—$60.
New bldg., free ice and gas, some have extra beds. 1700 Albion-av., in Loyola dist. Near schools, L, surface and train trans. Best buy Rogers Park. Ph. Rog. Pk. 6360.

CHILDREN WELCOME.
4 lg. mod. outs. rms., in-a-dor; fully equip. playground, free parking; 1 blk. school, bus, N. W. R.R. Im. poss. $65; conc. 2208 Morse.

NORTH EDGEWATER.
One block from lake, good transp.; high grade 5 rm. outside apt.; 2 baths; elec. refrigeration, incinerators, all modern appointments. See agent, 6305 Kenmore-av.

TO RENT—2-3-4 RM. APTS. WITH IN-A-dor bed; close to school and trans.; reas. rent; n. e. corner Wilson and Campbell; also n. e. corner Leland and Artesian. See agent or janitor on premises.

TO RENT—MODERN 7 R. APT., 2 BATHS, sun parlor and sleeping porch; 5047 Sheridan; rent reduced for a high class tenant; only high class tenants in building. H. W. Croxton, 1027 Leland. Longb. 6622.

3 RMS., $60; 4 RMS., $65.
Free Frigidaire. Lge. outside rms., In-a-door beds. Best loc. and tran. Pos. Oct. 1st. 4607 Dover-st. Sunnyside 2051.

TO RENT—LIGHT 6 RM. APT., NR. SHERIdan-rd., overlooking lake; 2 baths off hall; porch and sun parlor; desirable tenant can rent this for less than $120; decorate to suit. Call Longbeach 6623.

546 SURF-ST.
2, 3 and 4 rm. apts.; mech. refrig.; 1½ blks. to Lin. Pk., surface and bus. Low rental.

3 RMS. AND BATH, $22 MO.
1471 N. Ogden, nr. North-av. L sta.; also 3 rm. rear apt., $18 mo.; ref. req. Green.

TO RENT—14X22 LIV. R.; 9X12 SUN par.; large bedroom; din. r. kitchen, free refrig.; facing beautiful Beacon-st. at [illegible] $90. Lon. 8833.

6 Rms., Refriger., $85.
6225 N. Claremont-av., nr. Devon and Western, 2d apt., in 3 flat bldg. FOX.

2330 LINCOLN PARK WEST
Fur. and unfurn. 2 and 3 rm. apts.; opp. Lincoln pk.; fin. loc. in city; $67.50 to $100.

NEW 1-2-3 RM. APTS.
Free gas, light, refrigeration; $50 up. 4107 N. DAMEN-AV.

FACING LINCOLN PARK.
5-6-9 master rms., light and quiet; reasonable rent. 2622 Lake View-av. Div. [illegible]

2830 CAMBRIDGE-AV.
6 large rooms, 2 baths, Frigidaire; sublease; $125. Bittersweet 0813.

5404 KENMORE.
2 and 3 room apartments, $62.50 up; rent includes gas, electric and refrigeration.

4 RMS., 2 BEDRMS., $65.
3 rms., $60; 1 block L, lake, school. [illegible] GREENLEAF. Hollycourt 2131.

TO RENT—432 OAKDALE-AV., 7 RMS., [illegible] baths, built-in shower; sun parlor; large closet space; good tran. Must see to appreciate.

TO RENT—BEAUT. 6 ROOMS; 3 BLOCKS Howard L; $105. 7511 Parkhurst-av. Sheldrake 4604.

TO RENT—MODERN 6 RM. CORNER APT. in new bldg.; tile bath, shower; free refrig.; $95; htd. gar., $12. 6600 N. Artesian.

TO RENT — BEAU. 5 LG. OUTSIDE RMS., sun p., gl. brkfst. rm.; htd. gar.; Frigid.; all tr.; lake, reas. 5665 Magnolia. L.B. 7159.

TO RENT—1 RM. KITCHNTS., $40-$45; priv. bath; hot wat., gas, refrig., light, all free. 5036 Broadway. Longbeach 2087.

TO RENT—1020 FOSTER, 5203 KENMORE, 6 rms., 2 baths; 6 rms., 1 bath; 1st, 2d floors; elec. ref.; reas. rent. Ph. Cent. [illegible]

TO RENT—ROGERS PK., MOD. 5 RMS. and plstrd. slp. pch.; nr. Loyola sta., Sullivan H. S. 6451 Greenview. Sheld. [illegible]

TO RENT—6325 N. CLAREMONT, 5 R. 2D, slp. pch.; 3 apt. bldg.; $80; a bargain.

TO RENT—4431 N. LINCOLN-ST., 4 R. [illegible] par., bed, porch. Barg. Open. Cen. [illegible]

TO RENT—1319 CARMEN-AV., BEST location in N. S.; 3-4 very fine light rms.

TO RENT—3 TO 8 ROOMS; BARGAINS; Barry to Bryn Mawr. Lake View [illegible]

TO RENT—6 ROOMS, 2 BATHS; ELEC. ref.; imm. poss. 704 Buena-av. Well. [illegible]

TO RENT—6166 WINTHROP, 5 RMS., SUN par., mod.; L sta., sch.; conc. Cent. [illegible]

TO RENT—2-3 RM. KIT.; LG., LIGHT; bus, car; beau. dec.; rea. 750 Addison.

TO RENT—BEAUT. 5 LGE. RMS.; SUN par.; Frigid.; all trans.; lake, Sunny. [illegible]

TO RENT—MOD. 4 RM. APT. BARG. [illegible] to $60. 1307-1329 Addison-st. Dea. [illegible]

TO RENT—APARTMENTS.

NORTH.

**NEW BUILDING.**

1215 Granville, 4-5 large rms.; Spanish lv. rm.; book nooks; tile kit. and bath; linoleum kit. floor; free elec. ref.; 1 block Granville L sta.; Broadway surf. Ready Sept. 1. See owner on premises.
6001 N. Talman-av., 3d flr. 5 rms., cor. 3 apt. bldg.; tile bath; free elec. refr.; scrnd. rear pch.; gar.; nr. school. Anderson, 1st fl.

**EASTLAKE BEACH APTS.**

7040 Eastlake-terr.; 4 large rooms [5 eff.]; private beach; tile bath, showers; screened porch; free electric refrig.; immed. or Oct. 1 possession; Howard exp.; office of building.

**OVERLOOKING PARK.**

1810 Foster-av., 3-4-5 rooms, cor. bldg.; large rooms; elec. refrig.; immed. or Oct. 1 poss. $60-$70; surface car cor.; N. W. steam heat. Rav. L. Inquire office of bldg.

**$55 PER MONTH.**

6402 N. Hermitage-av., 4 rooms, cor. bldg., newly decorated; free elec. refrig.; immed. poss.; good trans. Office of bldg.

**EXCLUSIVE**

Not expensive—$65 up.
Brand new building.
Best value in Chicago.

FEATURES NEVER BEFORE OFFERED IN $65-$85 ROOM APTS. CARPETED THROUGHOUT. FREE GAS AND REFRIGERATION. EXCELLENT TRANSP. INSPECT AND BE CONVINCED. Southwest cor. Ashland and Pratt-blvd. Office on premises. Longbeach 9577.

**MODERN 6 ROOM APT.**

In a new 3 flat building; Craftex walls in living room, canvas walls in dining room, 2 colored tile baths, showers, tile kitchen, Frigidaire, 6 roomy closets, butler's pantry, $115 for apt.; $125 including garage. See owner, 1st apt.
6317 N. MOZART-ST.

NORTHWEST.

**Kimball Tower Apts.**

New leasing, 3½ and 4 rms. Most beaut. Northwest Side. Old English arch., sunken garden, etc. Colored tile baths, canvased walls, etc. Free gas, electric refrigeration. Some flats as low as $67.50. Agent on premises. Kimball, at Hollywood. Juniper 7807.

**Charlotte Fay Apts.**

3447 Foster-av.

3, 4 and 5 rooms; attractive, modern. Near school and elevated. Very reasonable to desirable parties. Agent on premises from 10 a. m. to 6 p. m.

**$40 TO $55**

New bldg., 1, 2 and 3 rooms and kitchenette; free gas; only 4 apts. left.
3121 N. HAMLIN-AV.
SEE MYLNAREK AT BLDG.

**3149-53 DRAKE-AV.**

**CHOICE 4 RM. APTS.**

NEW BLDG. IMMED. POSS. MECH. REFRIGERATION. ROLLAWAY BEDS.

**IRVING PARK APTS.**

4 and 5 rm. modern apts., textured walls; free gas and refrig. Ready Sept. 1; lease starts Oct. Play rooms for the kiddies. Agt. on prem. TUNK, 4124 N. Kedvale-av.

**4742-48 SCHOOL-ST.**

TO RENT—APARTMENTS.

NORTHWEST.

LEARN OF THE MOST REMARKABLE PROPOSITION EVER OFFERED BY THE WELL KNOWN FLICHT ORGANIZATION DEVELOPERS OF LOGAN SQUARE by tuning in on

**STATION WBBM**

Chicago Hour, Sept. 4th and 5th
Also Sept. 6 at 2:15 p. m., Flicht Program. Announcing and explaining the deal on

**GARDEN APARTMENTS,**

PORTAGE PARK.
3, 4 AND 5 ROOMS.

With 18 ft. living rooms and others in proportion. Stippled walls, ice by wire, forced ventilation, incinerators, washing machines, children's playrooms and vehicle storage. Entire development landscaped, exterior and interior courtways likewise treated. Opposite park. Close to public bathing, schools, churches, theaters, shopping and excellent transportation.

Take any car line to the intersection of MILWAUKEE, CICERO AND IRVING PARK. Walk one short block north on Milwaukee. Agts. on premises day and eves., also Sunday.
MICHAEL FLICHT & COMPANY.

**Modern Apartment**

4 and 5 rooms; beautifully decorated; building just completed with electrical refrigeration; large, sunny rooms and porch; steam heat; tile bath; large bedrooms; good transportation; near school; $62.50-$67.50. 2930 N. Mango-av. Belmont 2482.

**EXCEPTIONAL**

BARGAINS.

Large 5 rm. mod. apartment..........$70
2 rm. apt., full size kitchen........$42.50
4 rm. apt., attractive...................$55

All newly decorated and equipped with Frigidaires. Excellent transportation. 17 minutes to loop. Call Longbeach 6254 or Sheldrake 0511.

**4 LARGE RMS., $45-$50.**

Steam heat; all modern; 1 blk. Rav. L.
WILL DECORATE TO SUIT.
See Room 210, 4804 N. Kedzie.

TO RENT—4 LGE. LIGHT RMS. BKCASE. buf.; good trans. Owner on premises. Irving 2451-09. 3303 Foster. Immediate poss.

WEST.

**4 ROOM APTS.**

HIGHEST GRADE MOD. BLDG.

S. E. Cor. Austin-Huron-st.

Every mod. conv.; tile bathrooms, incinerators, radio outlets; in-a-dor beds; janitor on prem., or C. W. Jones, owner. 5946 W. Chicago-av. Austin 0791 or Village 5484.

**2-3-4 ROOMS—LOW RENT.**

4209 Monroe-st.; handy to everything.
4991 Quincy-st.; dandy rooms.
4923-33 Adams-st., new bldgs.
These are 1st class bldgs.; all the new features built in.
J. F. BUTLER & CO., 22 S. CRAWFORD-AV.

**FOR BETTER FLATS.**

3405 Jackson, 1st fl., 5 rooms........$62.50
3413 Jackson, 3d fl., 7 rooms........ 75.00
711 S. Karlov, 3d fl., 5 rooms........ 75.00
4061 5th-av., 4 rooms, in-a-dor........ 60.00
For more information call KEDZIE 6889.

**18 N. AUSTIN-BLVD.**

4 large rooms, $65; modern, shower; bus, Madison-st. car and elevated; Frigidaire. Agent on premises or call Columbus 2608.

**SUBLEASE**

TO RENT—FURNISHED APARTM'TS.

SOUTH.

# 5125 Kenwood-av.

## CHICAGO ARMS

**In Exclusive Hyde Park**

**Luxuriously Furnished**

1-2-3 Room Apts.
Complete Hotel Service Included in Rentals.
Close to Shops, Beach, and Parks. Bus, Surface, I. C. Transportation.
Rentals Surprisingly Low.

Inspection Invited.
PHONE PLAZA 6000.

**ARE YOU INTERESTED**

IN A BRAND NEW BUILDING, GORGEOUS FURNITURE, 2 BLOCKS FROM THE I. C. STATION, AT POSITIVELY THE LOWEST RENTAL IN SOUTH SHORE?

ALL REASONABLE OFFERS ACCEPTED.

FEATURING
1—1-2-3 ROOM APTS.
2—CALIFORNIA STUCCOED WALLS.
3—TILE BATHS AND SHOWERS.
4—MAID SERVICE.
5—FULL OFFICE AND ELEVATOR SERV.
6—PERIOD FURNITURE.
7—PLEASANT MANAGEMENT.

## CREGIER MANOR

7018 CREGIER-AV.
[3 BLKS. E. OF STONY ISLAND-AV.]

## CORNELL TOWERS

Facing lake, near Jackson Park.

2-3-4 ROOM APTS.
BEAUTIFUL 13 STORY BLDG.
FULL HOTEL SERVICE.
SPECIAL.
$90 TO $215.

3 ROOM [LARGE BEDROOM] APT. AVAILABLE NOW. $155 MONTH. NO RENT TILL OCTOBER 1.

5346 CORNELL-AV.
One Block to All Transportation.
PLAZA 5400.

## 7456 S. Sh.-dr.

**SOUTH SHORE APT.**

**Overlooking Lake**

OUTSIDE 2-3 ROOM APTS.
RICHLY FURNISHED.

Complete Hotel Service.

1 Blk. to Beach.
Shopping District.
Surf., L, Bus.
2 Blks. I. C.

Unusually Low Rentals.

Agent on Premises.
PHONE SAGINAW 3458.

## THE BELVIDERE APARTMENT HOTEL

4655 LAKE PARK-AV.
1-2-3 ROOM APTS.
½ BLK. FROM I. C. STA.
$55 AND UP

**Norwood Hotel Apts.**

64TH-ST. AND NORMAL-BLVD.
1, 2 and 3 Rm. Furn. Apts.

A convenient, homelike location in new bldg.; 1 block to L, surf., and steam lines; buses pass door; large, light, sunny rooms; beautiful furnishings; elevator service; mechanical ventilation; free gas, elec., and refrigeration; full hotel service; dining room in connection. Phone Englewood 3700.
RENTALS $65 TO $120.

**UNIVERSITY APTS.**

6401 UNIVERSITY-AV.
AND
**TUDOR TOWERS**
5135 BLACKSTONE-AV.
REASONABLE RATES.
Dishes Washed Free.

Elegantly furn. 1-2 room kit.; maid serv. and fresh linens daily; refrig., linen, gas, elec. Nr. 63d-st. shopping center; I. C., L, bus, st.

**Ellis Gables Apts.**

TO RENT—FURNISHED APARTM'TS.

SOUTH.

**EAST END MANOR**

**7015 EAST END-AV.**

(2 BLOCKS TO I. C.)

BRAND NEW BLDG. LOCATED IN THE MOST EXCLUSIVE SECTION OF SO. SHORE AND RENTING FOR POSITIVELY THE LOWEST RENTAL IN ALL SO. SHORE

WE FEATURE:
1. CANVAS WALLS.
2. TILE BATH, SHOWERS.
3. DAILY MAID SERVICE.
4. FULL LINEN SERVICE.
5. ELEVATOR SERVICE.
6. FULL OFFICE SERVICE.
7. EXCELLENT MANAGEMENT.

**HYDE PARK 3736**

**Private Swimming Pool**

**JEFFERY PARKWAY APARTMENTS**

6731 AND 51 JEFFERY-AV.

New bldg.; furnished apts., 2 rms., $95 to $115; 3 rms. as low as $145; close to I. C. and Jackson Park. Tile baths, filtered water, hotel service.

**THE HIGHLAND—NEW.**

Beaut. furn. apts., large living room, in-a-dor bed, kitch., dress. rm., tile bath, outside rms., attrac. view. Very reas. Hotel service. Elevator; 2 min. fr. I. C. R. R. sta. 15 minutes to loop; near bathing beach.
7147 JEFFERY-AV.

TO RENT — BEAUTIFUL APTS., 6 ROOMS, 2 baths; 1 block to South Shore Country club and I. C. Completely furnished. Immediate possession. Garage. $200 per month. Midway 0050.

NORTH.

**1 Room Kit., Only $45**

**2 ROOMS, ONLY $57.50**

Light, gas free. Hotel service.

**7455 GREENVIEW-AV.**

2 blks. Jarvis L, blk. Sheridan bus, lake.

**3 ROOMS, $60**

**626 GARY-PL.**

1 BLK. SHERIDAN BUS & ADDISON-ST.

**2 ROOMS, $60**

**4501 MALDEN**

1 BLK. RAVENSWD. BUS, 3 BLKS. WIL. L.

**BUENA TERRACE HOTEL**

Large 2 and 3 Room Apts.
Exclusive Family Hotel.
Children's Playground.
You will be located near schools, churches, and excellent transportation.
References required.
$75 and up.
4246 Sheridan-rd.
Buckingham 0300.

**3 Rm., Bedroom, $130**

**4 Rm., Bedroom, $140**

**5 Rm., Bedroom, $235**

Unfurn. apts. at lower rates. Superior 1480.
Light, Gas, Refrig. Free.
FOOD SHOP. VALET. HOTEL SERVICE.

**201 E. Delaware-pl.**

1 blk. e. of Drake Hotel; bus. at door.

**VERMAE APTS.**

CHARMING NEW
1-2-3 ROOM APTS.

Artistically and beautifully furnished. All carpeted; twin beds; mech. refrig., ventilators; canvased walls; maid service. Excellent transportation—near Northwestern Ry., elevated, surface, bus line.
4440-42 N. LINCOLN-ST.

**Sherburne Beach Apts.**

6252 SHERIDAN-RD.
3-4-5 rm., furn. or unfurn. apts. Elec. refrig., tile baths, showers, $100 up.
PRIVATE BATHING BEACH
for tenants exclusively.
SHELDRAKE 3700.

**211 E. DELAWARE**

900 NORTH, BLOCK EAST MICHIGAN.
RENTAL $75 UP.

New 16 story bldg.; 1-2 rm. kit. apts.; full hotel service; mech. ice. Whitehall 4450.

**Winthrose Apts., 1-2 Rooms.**

5510 WINTHROP-AV.
New, modern bldg., beautifully furnished and artistically decorated; mech. refrig.; tile bath, gas, light, linen and maid service; $66 up; week or month.

**999 LAKE SHORE-DRIVE.**

Duplex furnished apt.; 1 year from Oct. 1; 3 master chambers; 2 maids' rooms; reasonable rent.
H. H. DECKER & CO.
410 Wrigley Bldg. Superior 5178.

**Brynwood, 1255 Bryn Mawr**

TO RENT—FURNISHED APARTM'TS.

NORTH.

## NEW 20 EAST DELAWARE

LOCATION:
One block south and one block west of Drake Hotel. Walking distance to loop, bus and surface lines. Shops, schools and churches close at hand.

APARTMENTS:
1-2-3 rooms, with full hotel service. Mechanical refrigeration; tubs with showers; twin in-a-dor beds; fully equipped; beautifully furnished; artistically decorated.

RENTALS:
$105 to $215 per month.

## NEW 20 EAST DELAWARE

WHITEHALL 4970.

## New Bldg.

**Edgewater Apts.**

## 5737 Kenmore

Richly Furnished
2-3 Room Outside Apts.

Daily Maid Service.
Linen, light, gas.
Safe refrigeration included in rentals.

Near beach, theaters, Shopping District. Elevated, bus, surf. transportation.

Unusually low rentals.

AGENT ON PREMISES.
PHONE LONGBEACH 4888.

**NEW BUILDING**

CHICAGO'S MOST MODERN APT. HOTEL ON EXCLUSIVE NORTH STATE-ST.
Radio in Each Apartment.
1, 2, and 3 rooms, with kitchenette.
RENTALS $80 TO $135 MONTHLY.
Leases and references required.

**Canterbury Court**

1220 STATE-ST., NORTH.

**OVERLOOKING LAKE.**

EAST OF SHERIDAN-RD.
Newly decorated 3-3½ rm. kitchenette apts. with bedrms., ultra-mod., elev. bldg.

2½ ROOMS FROM..........$ 85
3 ROOMS FROM.............. 100
3½ ROOMS FROM.......... 125

UNFURNISHED IF DESIRED.
901 ARGYLE-ST. AGENT ON PREMISES.

**The Apartment Selection Service**

will help you find without obligation or cost furnished apartments in locations from Edgewater to South Shore at rentals from $55 to $225; free auto transportation.
CALL RANDOLPH 9455.

**JUST COMPLETED**

15 STORY FIREPROOF BLDG.
Hotel rooms, $14 week; $55 month up. Kitchenette apts., $65 month up.
1032 N. DEARBORN-ST.

**DEARBORN PLAZA**

**4541 SHERIDAN-RD.**

2 RM. KITCHENETTE APTS., $75 TO $80 PER MONTH.
FULL HOTEL SERVICE.
LAKELAND APT. HOTEL.

**NORTHGATE APTS.**

4701 BEACON-ST., 3½ BLKS. W. BDWY.
Special, 2 Rm. Complete, $70.

Highest grade 2 rm. apts. in select new bldg. Complete with gas, light, linens, ref., maid, desk and elevator service.

**BRYN MAWR APTS.**

5550 KENMORE-AV.
New 12 story fireproof building.
1, 2, 3 rooms, beautifully furnished.
Kitchenettes, $65 and up.

**Sherlane Apt. Hotel**

839 SHERIDAN-RD.

3900 N.; NEW FIREPROOF BLDG.; 1-2 R. FURN. KIT. APTS.; DAILY MAID SVC.; SWITCHBOARD; 1 R. AND KIT., $60 MO.; WEEKLY RATES. LAKE VIEW 2507.

TO RENT—FURNISHED APARTM'TS.

WEST.

**LE MAY APTS.—$75**

JUST COMPLETED.

2½ and 3 room kitchen-dinette apts., beautifully furnished; free gas, light, refrigeration, linen service. Roll-away beds with inner spring mattresses; guest davenport bed. Plenty of closet space. L, bus and surf. transportation.

169-85 N. LeClaire (5100 W.)

Ideal 2 Rm. Apt. in Beautiful court bldg., away from noisy traffic; must be seen to be appreciated; gas incl. Inquire Cody's, 4836 Madison.

**BETTER APARTMENTS.**

AT A LOWER PRICE
See all of the furnished apts. on the West Side—then see ours and be convinced that we have better apts. at a lower price.
PINE TERRACE
Austin's Finest Furnished Apts.
238 N. PINE-AV. [5500 WEST].

**THE NEW OAKSHIRE**

New 1-2-3 rm. kit. apts., beaut. furn. All outside rms., colored tile baths. Elec. refrig. Elev., maid serv. Excel. trans. Nr. schools, churches, shopping dist. $75 up. 12 Washington-blvd. 6000 W. at Austin-bl.

**15 N. MAYFIELD.**

Now open; large, light and airy 1-2-3 room apts., beau. furn.; free gas, electric refrig., maid serv.; large kitchens, tile baths. VERY REAS. RENTALS. [5900 W.]

**Central Parkway Apts.**

315 S. Central Park-blvd., facing Garfield Pk., amid beau. surroundings; 1-2-3 r. furn. bldg., just comp. All mod. fac.; ex. trans.

TO RENT—"THE CHATEAU," THE LARGEST AND FINEST APARTMENT HOTEL IN OAK PARK; 2-3 r. kit. apts.; roof garden; dining room; attractive terrace; twin beds; $65-$140. 330 N. AUSTIN-BLVD.

**Austin-Crest Apt. Hotel.**

BEAUT. OUTSIDE 1-2 RM. KIT. APTS.
COMP. SERVICE. $65-$75.
5 N. LOREL [5334 W.], AT MADISON.

**3251 WASHINGTON.**

1-2-3 beau. furn. apt.; daily maid serv.; gas, lt., refrig., linen free; nr. Garfield Park.

**LOW RENTALS.**

2 rm. furnished apts. opposite Garfield Pk. also unfurn. 3457 W. Madison-st.

TO RENT—NEW 2-3 ROOM APTS., COMP. FURN.; BEDROOMS; EXTRA IN-A-DOR BED; SHOWERS; REAS. RENT. 5 OR 9 N. LAVERGNE-AV., NR. WASHINGTON-BLVD.

TO RENT—1743-45 WARREN-BLVD., 1-2 room kit. apts.; mod. rentals; all trans.

SUBURBAN.

**WASHINGTON COURT APTS**

Beaut. furn. 2-3-4 apts.; bdrms. and in-a-dors; gas, light, refrig. and maid serv. inc.; $75 up. 1116 Wash.-blvd. Vil. 8991. Nr. tr.

WANTED—TO RENT—APARTMENTS.

WANTED—TO RENT—6 OR 7 ROOM, FURnished house or apartment. Longbeach 3799, after 6 p. m.

TO RENT—STORES—SOUTH.

## STORES

in new
75 APT. BUILDING
just being finished.
Wonderful location.
NORTHWEST CORNER
**75TH-KINGSTON**
Agent on premises.

STORE—GROCERY AND meat market. Established 40 years. $25 per mo. rent. 450 W. Root-st. Inquire H. Nierman, 32 W. Randolph-st. Phone Central 2034.

**THREE WELL LOCATED STORES.**

Suitable for fruit and vegetable, shoes, or photographer. Right rentals for alert business men.
AGENT ON PREMISES.
1036 E. 43D-ST.

**WONDERFUL LOCATION.**

Modern store, 22x60, 6802 S. Halsted-st.; stm. ht.; suit. any bus.; next to chain store; avail. Oct. 1; $150. Ph. owner. Norm. 1776.

TO RENT—OLD MARKET AND GROCERY site, 901-903 W. 87th-st., corner of Peoria near Vincennes; next to good bakery; will rent either or both and give attractive lease. Inspect stores or call Randolph 9121.

**NEXT TO LARGE THEATER**

Chain stores; exc. shoes, gifts, furrier, radio shop, etc.; reas. 7628 Cottage Grove.

TO RENT—2 LARGE STORES, STM. HT., suitable any business; low rent. 5221 Wentworth. Call after 2 p. m. Yards 4876.

TO RENT—STORES—NORTH.

**N. E. Cor. Argyle-Broadway.**

New, mod. stores and offices ready for occup. in Oct. Plans at our offices; fine loc. for auto showrooms, tailor, milliner, jeweler, beauty parlor, sandwich shop, hardware, and elect., etc.
WHITESIDE & WENTWORTH,
8 S. Dearborn. 4662 Broadway.

TO RENT—CORNER ARGYLE AND KENmore, very desirable store; reasonable rental. Possession now.
MARK LEVY & BROTHER,
140 S. Dearborn. Randolph 3683.

**MEAT MARKET LOCATION**

Bakery or other business; next to grocery and vegetable store. 3906 Lincoln-av. at Irving Park.

**408 W. NORTH-AV.**

Large store, 25x75, and basement; hand elev.; nr. Sedgwick. MEINE. Diversey 7337.

**N. W. Cor. State and Elm.**

Desirable stores for food shop, delicatessen, tailor, beauty shop or other business.

TO RENT—SMALL STORE; HIGH BSMT.

TO RENT—OFFICES AND SHOPS.

Central.

# TRIBUNE TOWER

**The TRIBUNE TOWER is the coolest building in Chicago.**

**All the corridors are open to the outside air.**

**Every office is an outside office.**

**Every south, east, and west window has an awning.**

**The building is kept immaculately clean.**

**Windows stay up. It is quiet. The air is pure and there are no buildings to cut off light and breeze and radiate heat in your office.**

**Our offices are cheerful, delightful in summer and comfortable in winter.**

**If you are interested, let us try to meet your requirements.**

**HOLMES ONDERDONK**
**Manager**
**Rm. 1229 Tribune Tower, Phone Superior 0100, Chicago.**

**SECURITY BUILDING**

189 W. MADISON-ST.

Single office units..........................$45
Double office units.....................$55 mo.
Larger suites...........................$65-$85
Larger connected units may be provided.
THE UNIVERSITY OF CHICAGO,
189 W. Madison-st. Franklin 1034.

**OFFICE OFFERINGS**

CHOICE OF 7 BUILDINGS.
1 private office and reception room..$25-$75
2 priv. offices and recep. room ...$45-$100
Single offices ........................$25 and up
JUDSON F. STONE, Agent,
Dearborn 1776. 30 N. La Salle-st.

TO RENT—DESK SPACE OR FURnished private office; service and telephone included. Suite 1211-1215, 162 N. State-st., near Randolph. Phone Randolph 0334.

**MALLERS BUILDING.**

S. E. CORNER MADISON AND WABASH.
OFFICE UNITS OF 300 FT. AND UP.
2 PRI. OFFICES AND RECEPTION RM. AS LOW AS $80 MONTH AND UP.
APPLY AT OFFICE IN BUILDING.
ROOM 1216. CENTRAL 5478.

**HARTFORD BUILDING.**

S. W. COR. DEARBORN AND MADISON.
Recently remodeled. First class service. Desirable suite; also fine, light, private office with large reception room. Possession now. Reasonable rent. Center of loop.
OFFICE ROOM 402. CENTRAL 6637.

TO RENT—2 CONNECTING OFFICES FURnished and carpeted in Strauss Bldg.; single or suite; reasonable. Call MR. GRAHAM, Harrison 2820.

Outlying.

**PRIVATE OFFICE**

Added space for office girl; good business neighborhood.
H. SCHMIDT & CO., 317 S. Paulina.

TO RENT—FLOORS AND LOFTS.

**LEES BUILDING**

19 S. WELLS-ST.

Loft space in units of 400 to 924 sq. ft.; rentals from $40 to $95 mo.; excellent pass. and freight elevator service.
THE UNIVERSITY OF CHICAGO,
189 W. Madison-st. Franklin 1034.

**NEAR SOUTH SIDE.**

1,547 sq. ft. and 6,420 sq. ft. loft space; also store, 3,150 sq. ft., at 2005-2021 S. Michigan-av.; light, heat; suitable for automobile accessories, assembling or light manufacturing.
THE UNIVERSITY OF CHICAGO,
189 W. Madison-st. Franklin 1034.

**NEAR SOUTH SIDE.**

2237 S. La Salle, 56,400 sq. ft. or in floor units of 15,806 sq. ft. or smaller units; sprinkled, light, heat; on tracks with remodeled ramps.
THE UNIVERSITY OF CHICAGO,
189 W. Madison-st. Franklin 1034.

TO RENT—180 N. WACKER-DR., 400 SQ. ft. and 734 sq. ft. and other units up to 9,000 sq. ft.
THE UNIVERSITY OF CHICAGO
189 W. Madison-st. Franklin 1034.

TO RENT—S. W. COR. LA SALLE AND Austin, 1st, 6th and 5th floors, 4,000, 2,000 and 4,000 sq. feet, daylight, mill spkld. bldg.; p. and f. elev.; st. ht.; lowest rent and ins.; poss. now; bargain. Randolph 2311.

TO RENT—FINE FLOORS WITH POWER sprinkled bldg.; good light, 552 W. Adams-st. and 118 S. Clinton-st. Alex Friend & Co., Inc. Rand. 4913.

TO RENT—STEAM HTD. LOFTS; ABOUT

REAL ESTATE FOR SALE.

CENTRAL.

FOR SALE OR LEASE—WABASH-AV., NR. loop, 107x170. Sag. 9398.

APARTMENTS—SOUTH SIDE.

**Impossible to Duplicate**

This new de luxe three flat and three car garage with the latest up to date fixtures. Built by America's largest developers as a sample. Will be sold at construction cost to responsible party on liberal terms. I. C. and surface transportation. Make your rent pay dividends. Do not miss this opportunity. Call Mr. Quin, Randolph 5981 for details.

**6 FLAT SACRIFICE.**

Calumet nr. 43rd, 6-7 r., new roof, good boiler; prop. in good cond.; rental, $5,050; pr. only $16,500; no trs. $5,000 cash req.

**An Outstanding Value.**

18 apts. 5 r. each; nr. 46th-Cottage Grove; rentals over $12,000. Nicely finan. $5,000 cash; no trades. Price $36,500. [Mr. Scherer.]
COLEMAN & CO.
4705 S. State. Drexel 1896.

**BUILDER'S SACRIFICE.**

Brand new ultra-modern 3 flat building, located 3 blocks from I. C. station; 6 large rms.; 2 colored tile baths; electric ventilator in kitchen; General Electric refrigeration; canvased walls. The most beautiful apt. in South Shore, and will trade for smaller if price is right and can add cash. For appointment phone Regent 2123.

**Apartment Hotel, Furn.**

For sale, new 43 attractively furnished kitchenette apartments, best location on South Side. Cheap for quick sale.
Address J S 534, Tribune.

**R. M. O'BRIEN & CO.**

69 W. Washington-st. Randolph 3962.
SOUTH SIDE REAL ESTATE.
FOR SALE OR EXCHANGE.

**SOUTH SHORE.**

2-fl. br., 5 and 5 r.; sleep. porches. Gar. Terms reas. See owner Sunday, 7300 Bennett.

FOR SALE—BEAUTIFUL BRAND NEW 6 flat building, 6 rooms, 2 complete baths; 6 car garage; on 60x162 ft. lot. 8515-8517 Prairie-av. By owner.

FOR SALE—THREE FLAT, SOUTH SHORE Park, six rooms, 2 baths; original cost $40,000. Will take big discount. Ph. O'Neill, Vincen. 6920.

**MODERN 4 FLAT.**

5 rms. each; hardwood throughout; well built. Owner, 8313 Elizabeth-st.

FOR SALE—SOUTH SH. PK. 3 APT., MOD.; rent $100 per flat; price $28,000; accept bungalow in trade. South Shore 0446.

FOR SALE—SO. SHORE COR. 16 APT.; elec. refr.; 1 mtg.; might trade for 6 or smaller and some cash. Sag. 7777.

FOR SALE—HYDE PARK 6 APT.; 4 YEARS old; 5 rms.; tile bath; refrig.; pri. $47,500; terms.; 2 apt. Axelson, Dorchester 7800.

APARTMENTS—S. W. SIDE.

**Owner Must Sacrifice**

For cash 6 apt. bldg., 3½ rms.; 100% rented; elec. refrig.; excellent location. Will consider clear vacant or smaller. Call MR. HOLY, Normal 6959.

APARTMENTS—NORTH SIDE.

**NEW HIGH GRADE**

English basement 3 apartment building of 6 very large rooms, 2 baths, tile kitchen; beautiful decorations; close to Western or Lincoln-av. car lines. 2d and 3d apartments rent for $140 per month. No trades. Price $38,000. NORDLIE, 5545 Lincoln-av. Ravenswood 8258.

**A Conservative Investment.**

Just completed, all rented, 7 4 room apt. building; electric refrigeration; modern as can be; rents for $6,000 per year. Price $42,000; $10,000 cash will handle. Close to Western or Lincoln-av. car line. NORDLIE, 5545 Lincoln-av. Ravenswood 8258.

**GOLD COAST APT. HOTEL.**

Nr. North-av., E. of Clark-st., where ground is soaring daily, 48 apts., 1-2-3 rms., lot 50x150, will sell or exchange, $100,000 equity for gentleman's farm. California property clear or small improved. Address H L 359, Tribune.

FOR SALE OR EXCH'GE—OPPORTUNITY. NEW, ATTRACTIVE 31 APT. BLDG. 2 and 3 rm. apts.; bedrms. and inadors; mech. refrig.; all modern conveniences; corner lot; choice Lake View location; rents $24,000; 1st mtge., $97,000; want smaller improved or vacant as part payment.
Arthur Kruggel & Co., 4865 Broadway.

**OWNER FORCED TO SELL.**

Leaving city; 4 flat, modern brk. apt., 4 rms. each; fully rented; elec. refrig., tile wall kitch. and baths; 10 mo. old; well finan.; 3 car brk. gar.; Devon-Western sect. $5,000 cash will handle; no trades. Cen. 8337.

**TO CLOSE ESTATE.**

6300 north, near Loyola El, 6 apts., 5 rms., 4 car gar.; bldg. 7 yrs. old; price $41,500; your own terms. McHugh, Sheldrake 8300.

**Builder Must Have Cash.**

Must sell new high class $40,000 3 flat, 6 rms., 2 baths, tile kit., refrig., everything latest; 3 car garage; rental $135 apartment. Devon-Western. Make offer. Rog. Park 2027.

FOR SALE—BEAUT. 3 APT. BLDG., NR. lake and Howard L sta. All 6 rm. apts. No. 1442 Jonquil-tr. Income $125 each apt. $10,000 cash to handle. H. C. Dix & Co. 1131 Argyle-st. Longbeach 4297.

FOR SALE—ROGERS PARK, 3 APT. 5 RMS. htd. sl. pch., sun par.; 2 brk. gar.; near Loyola L and lake. Price cut to $34,000.
W. F. CRANLEY & CO.
6570 Sheridan-rd. Rogers Park 7100.

FOR SALE OR TRADE—NEW DE LUXE 48 apt., 4-5 rms., tile kit., bath, all closets cedar, chromium plbg.; 2 y. leases; 2 blk. L lake; clear; own. take back 1st mtg., 10 yrs. sm. paymts. Kern, 1520 Devon. Shel. 8800.

FOR SALE—NEW THREE 6 RM. APTS.; Devon and Western; 2 tile baths; kit.; el. ref.; 3 car gar.; also 12 flat; sml. cash down paymt., or smaller prop. Owner, Rav. 9559.

FOR SALE—3 FLAT BLDG., NORTH, GRT. barg., for cash, will consider exch. CORCORAN, 800 N. Clark. Superior 2751.

FOR SALE—12 APT., 58 AND 68; LOT 100x120; near Sheridan-rd.; some trade considered. Buckingham 3060.

APARTMENTS—N. W. SIDE.

**INCOME AND PROFIT.**

6 FLAT BRK., $33,500; $5,000 CASH. New cor. bldg.; metal weather strip windows, copper gutters, in-a-dor beds, best plumbing, showers, elec. refrig., oak trim.

## REAL ESTATE FOR SALE.

### HOUSES—SOUTH SIDE.

**HYDE PARK. 8 ROOMS.**

Business compels my moving to Maywood; must sell at once my 2 story brick and stone modern home on Ellis-av., nr. Univ., close to St. Thomas' new school; 4 bedrooms; fine flrs. and woodwork; stm. heat; every rm. light and airy; dandy basmt.; deep lot; garage; 5 yr. bank 1st mtg.; $1,500 cash will handle. For quick sale only $8,700. For appt. to show call my broker, Mr. McCauley, Dorchester 6200.

**ONLY $6,900—$1,500 CASH**

and monthly payments less than rent for good two story brick 6 room home, on lot 30x160, with garden, grapes, currants, shrubs, trees; garage; fine home community; ideal for children; ill health causes owner to sacrifice about $3,000 paid in on equity and improvements. Address H Y 373, Tribune.

**BUNGALOW BARGAIN.**

In beautiful section east of and near Stony Island-av. South front. Six rooms, 1 car garage. Owner moving away. Special terms. Act quick. Shown by appointment only. Address E D 51, Tribune.

**BUILDER'S SACRIFICE.**

5 room brick bungalow and glazed sleeping porch in South Shore's most exclusive residential street; paved alley; worth $13,000; sacrificing for $10,500; act quick; no trades. For appointment call Reg. 2123.

**New Bungalow Sacrifice.**

Builders, to divide interest and separate, offer below cost 1538 E. 86th-st., 6 rm. octagon sun parlor; 30 ft. lot; h. w. ht.; highest bidder gets it. COPE, Ph. Fairfax 8200.

**9327 THROOP-ST.**

6 rms.; hot water; 2 car gar.; paved alley and st.; splendid neighborhood. Bev. 7275.

**5549 WOODLAWN-AV.**

Near U. of C.; beautiful 9 rm. residence; lot 40x175; bargain; terms. Fairfax 8573.

FOR SALE—MOD. HOME, JACKSON PARK Highlands. Must sell; poss. now. Bour & Co., 2010 E. 71st-st. Mid. 0877.

### HOUSES—SOUTHWEST SIDE.

**NO MONEY DOWN.**

5 ROOM BRICK BUNGALOW. $60 PER MO. LOW PRICE. SALYER, 4358 S. St. Louis. Virg. 0420.

FOR SALE—OWNER MUST SELL 5 RM. Br. Bung. acct. ill, Glz. pch. gar. Rep. 3418.

### HOUSES—NORTH SIDE.

FOR SALE—ELEGANT 6 RM. BRK. BUNG., nr. Indian Boundary Park; tile roof and bath; 2 car gar. ...

## REAL ESTATE FOR SALE.

### VACANT—NORTH SIDE.

FOR SALE — THE FINEST CORNER ON Sheridan-rd. and outer dr., just no. of Grace-st.; offered for long term lease; 33,200 sq. ft. very favorable terms. Eugene A. Bournique, 1st Nat'l. Bank Bldg. Rand. 5640.

FOR SALE—45X125 FT. IN BEAUT. DIStrict, overlooking large park; bargain; $2,100; terms. Address H P 433, Tribune.

### VACANT—NORTHWEST SIDE.

**EDGEBROOK BARGAIN.**

Few large wooded lots. Improvements paid. Good transportation. Most unusual home site buys in Chicago. Address H H 117, Tribune.

**TWO 35X189 FOOT LOTS**

on Cornelia-av. Street paved and paid. $75 a foot. Worth double. Call Behnke. Belmont 3211 or evenings Albany 10111.

FOR SALE—LARGE LOT, 100X125; ONLY 2 blocks from North-av.; for $500. Must have $150 cash, bal. 2 years. Address S P 330, Tribune.

FOR SALE—45X125 FT. IN BEAUT. DIStrict; overlooking large park; bargain; $2,100; terms. Address S M 208, Tribune.

FOR SALE—SEVERAL REAL BARGAINS FOR BUILDERS. G. BILHORN, 38 S. DEARBORN-ST. STATE 5141.

## REAL ESTATE—MFG. PROPERTY.

**FOR SALE**

Desirable building on 35th-st. in Central Mfg. District; 2 stories and basement; mill constructed; 100x125 ft. Total 37,500 square feet. Private switch track for three cars. Immediate possession. Write to

OPPENHEIMER CASING CO.
1020 W. 36th-st., Chicago.

FOR SALE—VERY DESIRABLE FACTORY on near N. W. Side, 1 story, reinforced concrete, saw tooth, full daylight buildings, containing 42,000 sq. ft.; other buildings, 10,000 sq. ft.; land 167,000 sq. ft.; paved streets on 2 sides, river on 1 side. Phone Independence 1400.

FOR SALE OR TO RENT—2 STY. MODERN bldg., 10,000 sq. ft. and vacant adjoining at 2558 Armitage-av. Bargain. HART & WHETSTON. State 5270.

## REAL ESTATE—SUBURBAN—NORTH.

### Evanston.

FOR SALE—A BEAUTIFUL HOME ON A beautiful street within easy distance of Northwestern transp. Unusual circumstances make necessary the quick sale of this attractive 6 rm. colonial placed on fine lot surrounded by a wealth of foliage and shaded by tall trees. $17,500 with $5,000 cash.

Hokanson & Jenks, Inc.
513 Davis-st., Evanston. Greenleaf 1617.

**JUST COMPLETED.**

Attractive seven room house; Lawndale-av. Price $24,000. For further particulars call

JOHN F. HAHN, INC.
1617 SHERMAN-AV., EVANSTON.
ROG. PK. 5115. GREENLEAF 2700.

FOR SALE OR RENT—$28,500 OR $200; beaut. 8 rm. res.; Hinman-av., S. of Davis, Evanston; leav. city; gar., elec. refr.; mod.; bargain. Ph. a. m., Univ. 427; p. m., Cent. 4670.

FOR SALE—25 APT. BLDG. ON REBA-PL., all outside rooms; $10,000 cash will handle or might trade for smaller. L. Morris, 3414 Montrose-av. Indep. 5048.

FOR SALE—RES., 8 RMS., 2 BATHS, GAR. 50 ft. $25,000; $10,000 cash. Cost $32,500. Connell, 1133 Devon-av. Shel. 3036.

### Glencoe.

FOR SALE—VERY DESIRABLE 7 ROOM brick house. Corner lot, 66x180. Apply to owner. Room 1300, 39 S. State-st.

### Kenilworth.

FOR SALE—MOST ATTRACTIVE AVAILable building site in East Kenilworth, 100x175; $260 per ft.
E. M. JOHNSTON CO.
Opposite L Terminal. Wilmette 68.

### Lake Forest.

FOR SALE—NORTH SHORE HALF ACRE lot near lake; elec. and N. W. stm. serv.; imp. all in; pr. $69 per ft.; barg.; owner. Address S M 112, Tribune.

### Wilmette.

FOR SALE—A WILMETTE RESIDENCE. East Side, 2 blks. s. Kenilworth, 3 blks. lake, 5 bed rooms; leaving city. Big bargain. Address S S 92, Tribune.

FOR SALE—LAND VALUE. MAKE OFFER. Sheridan-rd. 8 rm. col. home; hot w. ht.; 2 car gar. Lot 114x175. $35,000. KROLL & SMITH, 504 4th-st. Wil. 500.

FOR SALE—NEW BRICK COLONIAL 6 R., 2 tile baths; 2 car gar.; fine lot; $24,000. See at once. WILMETTE REALTY CO., 513 4th-st. Wilmette 192.

### Miscellaneous.

FOR SALE—AT BARGAIN. CHOICE BLDG. lot. North Shore suburb. Terms. Address S T 536. Tribune.

## REAL ESTATE—SUBURBAN—WEST.

### La Grange.

FOR SALE—NEW 6 RM. ENG. BRICK. Fully insulated; tile roof; steel constrn.; lavty. on 1st flr.; full tiled bath with colored fixt.; vapor heat; brick gar.; conc. drive; only $15,500. conv. terms.
HENRY A. MILLER, REALTOR.
Br. off. opp. Stone-av. dep. Ph. L. G. 2206.

FOR SALE—BEAUT. COR. RESIDENCE, 8 rms., prsd. brk., tile roof, dbl. htd. gar., tiled bath, showers; lav. upstairs, ht. w. ht., 5 lg. bed rms., etc. Beaut. landscaped with shrubs and lrg. trees, excel. S. S. loc. $23,000 or sp. cash pr. Address owner, F 300, Tribune.

FOR SALE—NEW 6 RM. BRICK, TILE roof, vapor ht., tile bath; brick gar.; $15,500.
F. D. COSSITT & CO.,
8 N. 5th-av. La Grange 3580.

FOR SALE—2 FLT. BRK., 5-6, FURN. HTD. 2 blks. trans., bargain $11,000. Address G 91, Tribune.

FOR SALE—90X150 FT. COR., SUN. AND Goodman; reas. Dr. L. Grotowski, Bel. 7986.

### Maywood.

**From Builder to Buyer.**

Satisfy yourself that we are building Better Built Homes by inspecting our new 5 and 6 room new brick buildings. ONLY $650 CASH, $65 MONTHLY. ASSESSMENTS PAID ON IMPROVEMENTS; HOT WATER HEAT; GARAGE and many other features.

EDMUND F. LINDOP & CO.,
FOR APPOINTMENT CALL
COLUMBUS 6575. VILLAGE 7145.

**5 Room Brick Bungalow.**

Glazed-in sleeping porch; 2 rooms finished off in attic; 2 car garage, side drive; Octagon front. $500 down. Must be sold at once. 1230 S. 15th-av., Maywood. Ph. 247.

**$150 Cash, $39 Mo., Inc. Int.**

4 room bung., gas, elec., sewer, water, paved street. Owner, 609 Lake street, Maywood. Phone May. 5615.

### Villa Park.

FOR SALE—OWNER TRANSFERRED TO Pittsburgh, must sell fine 5 rm. bung.; h. w. ht.; 2 car gar.; lot 50x250; 3½ blocks to stores and trans. to loop. Act quick. Pr. $5,250; easy terms. J. W. REEDY, St. Charles-rd. and Ardmore-av. Villa Pk. 2660.

FOR SALE—BY WIS. WIDOW; $6,950 [REduced $2,000]; very pretty, spacious 5 rm. bungalow, real firepl.; 2 car gar.; shade; shrubs; good neighborhood; 3 blks. sta.; stores; would like $1,000 cash. E. R. Green, 320 S. Ardmore-av., Villa Park 840.

### Western Springs.

FOR SALE—WILL BUILD AND FINANCE to your order on our choice lots or one of your selection; 16 yrs. in BETTER HOMES.
T. H. KRUMWIEDE & CO.,
612 W. Burlington-av. La Grange 730-731.

## REAL ESTATE—SUMMER RESORTS.

**YOUR DUNELAND HOME**

is ready for next season. Newly built, 5 rooms, modern, elect. light, etc. Located on beautifully wooded hilltop 60' by 200' grassy slopes, fine shade trees. Only ½ block to beach with grand view of Lake Mich. Near golf course and new depot on So. Shore Line elec. 75 minute service to loop. Fine for year round residence. New restricted neighborhood. Will deal direct with occupant. No brokers. For special price, easy terms, floor plans, etc., inquire of present owner. Address E D 105, Tribune.

**NEW 11 ROOM COTTAGE.**

Bath and running water; 25 acres of excellent land; on state highway near Lake Freeman, Monticello, Indiana. Includes 50 ft. lot on lake shore. $7,500—½ cash.

**HOTEL PROPERTY**

on Lake Freeman, Monticello, Indiana, ¼ mi. from center of town on state highway. 28 room hotel, nearly finished; 400 ft. wooded lake shore. For prices and terms inquire AMERICAN PARK BUILDERS, 201 E. Ontario-st., Chicago.

**WATER FRONT LOT. ON THE CHAIN O' LAKES.**

ONLY 50 MILES FROM CHICAGO.
BEST BOATING, BATHING, FISHING.
MODERATE RESTRICTIONS.
WATER FRONT LOT FOR $750.
TERMS. SEND FOR MAP AND VIEWS.
ADDRESS P L 345, TRIBUNE.

**LAKE MARIE COTTAGE. $23.50**

per month, with small down payment, purchases beautiful 5 rm. cottage, overlooking Lake Marie; 1¼ hrs.' drive from Chicago. Answer immediately and I will mail you directions how to get there. Address M E 501, Tribune.

**EXTRA LARGE HOMESITE, 50x154 Feet, Only $250.**

Terms, $25 cash, $5 monthly; 1¼ hours drive from Chicago with PAVED ROADS all the way; at SPRING FED LAKE with NATURAL SAND BEACH. For full particulars address P L 344, Tribune.

**GOLFERS, TAKE NOTICE!**

18 hole sporty course in Fox Lake region 35 miles from Chicago is offering a limited number of 60x150 ft. lots facing links. Free membership in club. Lake privileges, etc. Gentiles. No assessments. Address G N 279, Tribune.

**BUY OF THE FARMER.**

I am dividing my farm ...

## REAL ESTATE FOR EXCHANGE.

### Farms and Acres.

520 ACRES TIMBER LAND, MENOMINEE County, Mich., $20 per acre; mortgage $1,000; will trade for blacksmith shop, small machine shop business or income property. Owner at 1102 N. Wood-st., 2d frt.

EXCHANGE—240 A. AND 160 A. IMP. farms with fine bldgs., 65 m. to Chi., for city prop. S. Cregar, Wheatfield, Ind.

SEVERAL SMALL FARMS TO EXCHANGE for bungalow, 2, 3 or 6 flats. Arthur W. Kane, 33 S. Clark. Central 9829.

### Houses.

WANTED—2 FLAT BRICK OR FRAME priced right; N. W. Side; on exchange for new 5 rm. brick English residence near car line and forest preserve. Ph. Kildare 7060.

### Vacant.

WANTED—2 STORY BUILDING OR RESIdence on North or South Side, near loop, which can be converted into offices; not exceeding $25,000; will trade South Halsted-st. vacant and pay balance in cash; give full details. Address H D 151, Tribune.

WANTED—2 STORY BUILDING OR RESIdence on north or south side, near loop, which can be converted into offices; not exceeding $25,000; would trade S. Halsted-st. vacant and pay balance in cash; give full details. Address E N 91, Tribune.

SUBURBAN LOTS RIPE FOR BLDG.; ALL imp. in; near I. C. sta.; clear of incumbrance; will trade $1,000 to $100,000 worth for self-supporting income property. Bell, 7445 South Chicago-av. Plaza 2310.

OWNER TRADE CORNER ACRES, OPP. For. Preserve and Des Plaines river; 40 ft. conc. rd.; double sec. line; only 7 mi. city limits Chicago; for modern residence or res. lot North. Address G 370, Tribune.

HAVE EXCELLENT VACANT NR. TRANS. to exchange for bung., 2 or 3 flat; must be priced right; give full details. Address P B 554, Tribune.

EXCH.—FOR BLDG., TRADE AN EXCELlent spot; good coal yard; nr. R. R. track. 144x205 on Western-av. F. L. MAJKA, 4300 W. 26th.

WANTED—ACRES OR LOTS IN LONG ISland, N. Y., in exch. for my Chicago improved or vacant. Mr. Manus, Rm. 1548, 310 S. Michigan-av.

EXCHANGE—E. 83D-ST. CORNER. CLEAR; want 6 flat, So. Shore; might add cash. E. Singer, 134 N. La Salle. Cent. 9585.

WILL TRADE MY VACANT FOR HOME OR 2 flat. Address S B 287, Tribune.

### Miscellaneous.

**$12,000 EQUITY**

in 9 room co-operative apartment overlooking ...

## BUSINESS OPPORTUNITIES.

**DELICATESSEN. A CHANCE IN A LIFETIME.**

The biggest money maker in Columbus Park. Delicatessen, ice cream and grocery store. Opposite Columbus Park bathing pool. Thickly populated with apt. buildings. No competition. Can make a lot of money. Reason for selling, partners do not agree. Will sell for less than cost. Call Mansfield 4249, or see Fagan, 425 S. Central-av., 3d apt.

**DEL. AND GROCERY.**

Price only $975. Must sell at once on account of poor health. Fine fixtures; large stock; 4 living rooms; rent $60. Call at store, 5064 Lincoln-av.

DELICATESSEN—GROCERY, 3 ROOMS AND bath in rear; rent $35. Sell for cash or easy terms. 7013 S. Elizabeth.

DRESS SHOP—WOND. N. W. SIDE LOC. Money maker. Armitage 7960.

**Drug Store Opportunity.**

Modern store, comp. stock new fixt., iceless fountain. Real proposition for $600 down payment, or will trade for car or bldg. See at once. 2826 N. Cicero-av., Ave. 0782.

DRUG STORE—FOR SALE. MUST SACRIfice on account of partners' disagreement. North Center district. Phone Juniper 7705 for quick sale. $1,000 cash required. Terms.

DRUG STORE—MOD.; N. W. SIDE; LIVE going bus., loc. car line; no brokers. Address J S 532, Tribune.

**Garage—Gas Station FOR SALE OR LEASE.**

With all modern equipment, an estab. growing business, located in busy west side section, with unlimited opportunity at a most reasonable price.
ADDRESS G P 176, TRIBUNE.

GARAGE—FOR SALE—ON THE LINCOLN-hwy., room for 50 cars and has good storage and repair business; also the agency for Ford cars. Lundeen Motor Sales, Geneva, Ill.

GARAGE—120 CARS; 40 IN STORAGE; apt. location. Small deposit req. only. P. J. MANUSOS, 160 N. La Salle-st.

GARAGE—OVER 100 CARS; S. E. LOCAtion, rent $400. Price $2,200, incl. $1,200 on lease. Wond. op. Address B 372, Tribune.

GARAGE—200 CAR; ROG. PARK; INCOME $60,000; snap. Al Weiss, 33 N. La Salle.

GAS STATION, TIRES, ACCESSORIES, Vulc., complete greasing equipment— City of 15,000; 100 mi. from Chicago on main trans. cont. route selling 200,000 gal. gas a year; a real money maker; owner wants to retire. Address ...

## LOANS.

### Personal, Property, and Salary.

**Immediate Loans to Wage Earners $10 to $300**

AT LEGAL RATES

**ON YOUR SIGNATURE ONLY**

No Co-Makers—No Mortgages—No Red Tape.

REPAY ANY DAY, WEEK OR MONTH TO REDUCE THE COST.

CALL AND LEARN—YOU WILL BE DELIGHTED WITH OUR SERVICE.

FURNITURE LOANS MADE IF REQUESTED.

UNDER STATE SUPERVISION.

**Local Loan Co.**

| | |
|---|---|
| 27 W. WASHINGTON-ST. | RAND. 6210. |
| 1200 N. ASHLAND-AV. | BRUNS. 3160. |
| 6335 S. HALSTED-ST. | WENT. 4150. |
| 8 N. OGDEN-AV. | HAYM. 4700. |
| 4010 W. MADISON-ST. | KEDZIE 5990. |

**MONEY TODAY**

ON FURNITURE OR SALARY. PAYMENTS TO SUIT.

We offer best terms, courteous and confidential treatment, backed by 30 years of helpful service.

CALL IN PERSON OR PHONE.

**CITIZENS LOAN ASSN.**

## AUTOMOBILES—GASOLINE.

# CADILLAC
## USED CAR ANNEX
2250-58 S. Michigan-av.
Phone Calumet 6644.

CADILLAC "341-B" TOWN SEDAN, 1929. This attractive 5 pass. has distinctive appearance in dark blue and black finish; gray mohair interior, 6 red wire wheels, 2 spares mounted in fender wells, practically new tires, large trunk and trunk rack. The 90 degree, V-type, 8 cyl. motor A-1 mechanically. 90 day warranty. Outstanding value at $3,350.

CADILLAC "341-B" SEDAN, 5 PASS., 1929. The smart tan and green finish; the luxurious gray-green interior and the metal work show no sign of previous use. U. S. Royals and all Cadillac appointments. In wonderful mechanical condition. 90 day warranty. Real value at new low price, $3,150.

CADILLAC "341-B" COUPE, 1929. The stylish 2 pass. Beautifully finished in two-tone green; the interior in light brown broadcloth. Lorraine spot, large luggage compartment in rear deck and all desirable accessories. The powerful, vibrationless engine carries a 90 day warranty. Now only $2,750.

CADILLAC "341-A" SEDAN, 5 PASS., '28. New car appearance in attractive combination of beige and black with harmonizing brown mohair interior. Metal parts chromium plate. Practically new tires, spare and full equipage. Mechanically excellent. 90 day warranty. A model in great demand at $2,350.

CADILLAC 63 SEDAN, 7 PASS. The green and black finish and the brown mohair interior in splendid condition. Has good tires, spare, shock absorbers, heater, bumpers, etc. Mechanically ready for a lot of real service. $500.

## EVANSTON BRANCH
1810 RIDGE-AV.
Phone Rogers Park 9132.

CADILLAC "341-B" TOWN SEDAN, 1929. The popular 5 pass. model finish in Calumet blue with gray mohair interior that are excellent. Almost new U. S. Royals, spare, large trunk and all Cadillac appointments. The 90 degree, V-type, 8 cyl. engine performs faultlessly. 90 day warranty. Splendid value. $3,100.

CADILLAC "341-A" CONVERTIBLE COUPE. This 1928 rumble seat model finished in attractive Calumet blue; upholstered in black leather, 6 disc wheels, fender wells, 4 new tires, 2 good spares. The motor, swift and powerful, is mechanically A-1. 90 day warranty. Only $2,350.

CADILLAC "341-A" IMPERIAL '28 7 PASS. The stylish rendezvous gray finish, the brown mohair interior and the black leather driving compartment in wonderful condition. 6 disc wheels with Goodrich tires, fender wells, heater, Lorraine spot and all desirable equipage. Excellent mechanically. 90 day warranty. Pride of ownership and ideal transportation at the very low price of $2,350.

CADILLAC "341-A" TOWN SEDAN, 1928 5 PASS. Finish is a beautiful blue, the luxurious interior in brown mohair. Has U. S. Royals, spare, Lorraine spot, trunk, and all Cadillac accessories. Mechanically O. K. throughout. 90 day warranty. Remarkable value at only $2,275.

CADILLAC "314" IMPERIAL SEDAN, 1927. ...

Your present car as part payment. Convenient terms.
Open Evenings and Sundays.

# LA SALLE
## Warehouse Sale!
Special Bargains That Cannot Be Duplicated.
5 Days' Driving Trial

Hudson Motor Warehouse

## A REAL OPPORTUNITY!

## FINANCE CO.
REPOSSESSED CARS.

## SPECIALS

Garfield Motor Sales Co.

## Taximen, Attention!

---

## AUTOMOBILES—GASOLINE.

### BUICKS—BUICKS
# NEW LOW PRICES
### 1929 AND 1928 MODELS.
Goldseal Service.

'29—54 C. C. Cpe., R. St., 6 dem. wheels.
'29—51 Brohm. Sed., Fl. equip., inc. trunk.
'29—57 5 pas. sed., new tires & 6 dem. wh.
'29—58 5 P. De Luxe Cpe., 6 dem. whls.
'28—58 5 P. Sed. Fully equipped.
'28—51 Brohm. Sed. Complete equipped.
'28—47 5 Town Brohm. Completely eqpd.
THE BUICK, 64 E. 55th-st. Oakland 7000.

## BUICKS
29-50 Sed., 7 p., 6 wood whls., fender wells.
28-50 Sed., 7 p., guar. perf. throughout.
28-54C coupe, 2 pass., rum. seat. Perfect.
27-40 coach, like new car.
27-26 coupe, 2 pass., standard 6.
All are guaranteed and real bargains.
Terms: Property owners, $150 down.
7128-30 S. HALSTED. TRIANGLE 9700.

## BUICK 1927 COUPE.
Master six, 4 pass.; this car has had very little mileage and is just like new in appearance; Gold Seal guarantee; priced to move quickly at $745.

BUICK MOTOR CO.,
[FACTORY BRANCH.]
21st-st. and Calumet-av. Ph. Calumet 0782.

## BUICKS— BUICKS—
An excellent selection of GOLD SEAL GUARANTEED cars at our two showrooms offer an unsurpassed choice of all models to suit the most discriminating buyer.
JAMES LEVY MOTORS COMPANY,
Indiana-av. at 23d-st. Calumet 4626.
Ogden at Monroe. West 3588.

## Buick '29 Del. Special Sport Phaeton.
LATEST SILVER FINISH; PIGSKIN UPHOLSTERING. WIRE WHEELS; ARE MOUNTED IN FENDER WELLS. COST OVER $2,000; TAKE $1,265. CASH OR TIME. CALL 1143 DIVERSEY-BLVD.

BUICK—ROADSTER, '30 DE LUXE MODEL. Equipped with wire wheels, fender wells, driving light, shock absorbers, and many other extras. This car is a beauty with an unusually attractive paint job. Roomy rumble seat. We can sincerely tell you this Buick is like new in every respect. Can be obtained at a substantial discount. Terms. Studebaker Sales, 2036 S. Michigan-av.

## Buick '29 Coupe, 5 Pass.
Model 58; a beautiful, luxurious car, on 129 inch wheelbase; just like new, as it has been driven very little; offered at big saving with new car guar.
WEST SIDE BUICK CO.,
4666 Washington-blvd. Austin 0700.

## Buick '27-54C Mstr. Coupe.
Deluxe country club model with rumble seat; refinished in boulevard maroon duco and equip. with new tires; completely reconditioned; $650. BUICK FACTORY BRANCH, 3900 South Parkway; Doug. 1403.

BUICK—LATE '29 MASTER 5 PASS. CPE., model 58, 6 wire wheels, 2 mounted forward; car is just like brand new; guaranteed perfect; $1,385, terms or trade. F. & F. Finance Co., 3333 Madison. Always open.

BUICK—SPORT ROADSTER, LATEST 1928, still like a new car; 6 wire wheels, side mounts, rumble seat; fully equipped; real classy, $375 down, balance 18 months to pay. 5107 N. Clark.

## BUICK—24-47
Touring, winter enclosure. Good running condition; 5 tires, $250. Peerless Laundry Co. 4432 S. State-st.

## BUICK—1929.

## BUICK 1929 SEDAN.

## Cadillac 314 Sport Sedan.

## Cadillac '28 7 P. 314 Limo.

## Cadillac Real '29 5 P. Sed.

## Cadillac Town Sedan.
800 Miles, $2,650. Well. 7802

## PRICES CUT AND SLASHED

---

## AUTOMOBILES—GASOLINE.

# CHRYSLER
"65" Roadster, 6 wire wheels......$ 985
"75" Royal Sedan......$1,085
"75" Coupe, rumble seat......$1,275
NEW CAR GUARANTEE.
CHRYSLER ILLINOIS CO.,
3900 S. Michigan-av. Boul. 3010.

CHRYSLER—75, ROYAL SED., 5 PASS. '29. The beautiful maroon finish, spotless upholstery and motor hardly broken in, clearly shows this car's absolute newness. A perfect car at a real bargain. Terms: Prop. owner's $125 down.
7128-30 S. HALSTED. TRIANGLE 9700.

CHRYSLER—1927 SEDAN; USED SO LITTLE it cannot be told from new; absolutely finest and best Chrysler we have ever had to offer; for quick deal, $625; terms or trd. Ked-Law Motor Co., 2347 Michigan-av.

CHRYSLER—80, ROADSTER, VERY FAST and powerful. Owner leaving town will sacrifice for best offer or will take smaller car in trade. 6424 S. Western-av., or call Van Buren 3938.

CHRYSLER—1928, 72 SPORT ROADSTER, reconditioned and 4 new tires. $785; also 70, 4 door sedan, 1927, recond. and guar., $645; tms., trd. Modern Mtrs., 4645 Madison.

CHRYSLER—75 TOWN SEDAN; $1,250; demonstrator; practically brand new; cost $1,850. Thomssen Bros., 7334 N. Clark-st.

CHRYSLER—70 SEDAN; LATE MODEL; excellent condition......$425
LANGE BUICK, 3848 W. North-av.

CHRYSLER—'29-65 4 DR. SEDAN; $775. Tms. Driven little. 3615 Harrison-st.

DIANA—8 COACH. WE BELIEVE IT LOOKS and runs better than many new cars selling for $1,000 and over. The general coach work and interior are excellent and the motor is very smooth. 4 whl. brakes, shock absorbers, bumpers, spare tire, etc. A real value at $495. Terms. Studebaker Sales, 2036 S. Michigan-av.

DODGE—SACRIFICE MY BEAUTIFUL 1928 sedan, $450; part cash. Mrs. Mackin Car at 3326 Montrose-av. Keystone 4668.

DODGE—SPORT TOURING; JUST LIKE new; one week old; sacrifice; tremendous saving. 2431 S. Michigan-av.

DODGE—SEDAN; '26; IN A1 CONDITION; this is a real barg.; only $245; terms. Glenn E. Holmes, Inc., 30 E. Lake-st.

DODGE—SPT. TOUR., 1926, $90, WORTH double. 4657 Irving Park-blvd.

## ESSEX COUPE.
This is the popular 2 pass. model with rumble seat, finished in raven black with ivory wheels and trim. Perfect in every detail and presents the appearance of new. Has 4 wheel brakes, and complete equipment. Carries our standard guarantee and 5 days driving trial; $190 down; bal. 12 mos. Your present car taken as part payment. Ask for Mr. Gilroy, Hudson Motor Co., 2220 S. Michigan-av. Calumet 6900. Open eves.

## ESSEX SPORT ROADSTER.
Latest series 80, special Briggs body, wine color, Burbank top, collapsiable windshield, wire wheels, etc.; run 2,000 actual miles; $400 sav. terms. 3922 Irving Park-blvd.

ESSEX—1929 CHALLENGER COACH; JUST like new; driven very little; special for today only; $525; terms, trade. Northwest Buick Co., 4422 N. Western-av.

ESSEX—COACH, 1929, EXACTLY LIKE new, a real bargain, only $490. Guar. Can arrange terms. 3023 Madison-st.

ESSEX—DE LUXE SEDAN; '27; CLEAN AS the day it left factory; for quick sale, $295; terms. 30 E. Lake-st. Rand. 7171.

ESSEX—'29 CHALL. 2 DR. SED.; DR. 1,100 mi., $595; terms. 6811 S. Halsted.

ESSEX—1929 4 DOOR SEDAN, $645; USED 30 days; terms or trade. 2810 W. Madison.

Ford 1929 Tudor......$425
Ford 1929 4 door Sed... 515
Ford 1929 Spt. Coupe..... 465
Ford 1929 Bus. Coupe
Ford 1929 Std. Coupe
Ford 1929 Roadster...... 360
M. J. Kelly, 4452 W. Madison.

## Ford 1929 Model A Sale

O'BRIEN'S (2) STORES,

## Fords—Almost Given Away.

Levy's, 724 Milwaukee-av.

## FORDS—MODEL A

## FORDS.

## FORDS—MOD. A—FORDS

Nilles-Larkin, 3936 W. 22d.

## FORDS MOD. A—ALL TYPES.

## Franklin Sport Sedan.

## FRANKLIN AIRMAN SEDAN

## HUDSON LANDAU SEDAN.

## Hudson Brougham, '28, $685
Terms. 5107 N. Clark.

## HUPMOBILE 8 ROADSTER.

---

## AUTOMOBILES—GASOLINE.

## HUPMOBILE.
Late 1929 Century 8; custom model; 6 wire wheels; driven 3,000 miles; must sell immediately; will accept small car in trade. Call in evenings. Midway 5706.

HUPMOBILE—'29 CUST. CEN. 8 SEDAN. w. whls., fend. wells, $1,095. 6811 S. Halsted.

## La Salles—Closing Out!
Present '29 coupe, rumble, 800 mi...$1,795
Sport phaeton, w. wh. tonn. shield..$1,275
Sport sedan, wire wheels, etc......$1,075
Particulars. Wellington 7802. Mr. Zeeh.

## LA SALLE SEDAN, LATE '28
Perfect mechanically; like new in every respect; wonderful buy at $1,475; terms. 5107 N. CLARK-ST.

LA SALLE—PRESENT SERIES TOWN SEDAN, all latest features. Bargain price; terms, trade. 2701-3-5 W. Madison-st.

LA SALLE—1929 SEDAN, $1,875; USED 30 days; terms. 2810 W. Madison-st.

# LINCOLNS
## Rebuilt—Guaranteed
Serial Numbers Within
16435 to 23614..$ 500
23615 to 32000.. 750
32000 to 40000.. 1,250
40000 to 46000.. 2,000
46000 to 52999.. 2,850

Lincoln Motor Cars are not sold by yearly models, but the above listing indicates by serial number the year manufactured and our present price for that model.
All Models to Select From.

## Triangle Automobile Co.
AUTHORIZED LINCOLN DEALERS.
2229 S. Michigan-av.
USED CAR ANNEX.
2247 S. Michigan-av. Calumet 7348.
Open Evenings and Sunday.

## LINCOLN SPECIALS
LINCOLN Sedan, 5 pass.; mechanically this car will please the most exacting buyer. Upholstered in mohair; original finish; good tires and full equipment. $1,500.

LINCOLN Sport Phaeton. One of the most attractive 4 pass. sport models; splendid finish is marine blue; Burbank top; 6 wire wheels; excellent tires; trunk on rear; windshield wings, etc.; mechanically perfect. Special. $1,450.

BOTH ARE GUARANTEED.
L. W. SHANESY & CO.,
AUTHORIZED LINCOLN DEALERS.
2821 Sheffield-av. Lake View 8247.
Open evenings and Sunday.

LINCOLN—SEDAN, THIS IS ABSOLUTELY the best Lincoln value in Chicago. It's equipped with 4-whl. brakes, fender wells, shutter front, shock absorbers, seat covers, etc. The motor is smooth and powerful and the appearance will satisfy you in every respect. Only $875. Also a late model Lincoln 7 pass EDL limousine for $1,350. We have in addition a Lincoln sedan with Dietrich body and wire wheels that's like new, for $1,650. Liberal terms. Pierce-Arrow, 2545 S. Michigan-av.

LINCOLN—LE BARON 4 PASS. SPORT SEDAN: loose down cushions; beautifully painted Palmeto and Tarragon green; excellent mechanical cond. Guaranteed by author...

## Lincoln '29 L 5 P. Sedan.

## NASH 1929 AMBASSADOR

## NASH—BROUGHAM

## Packard "8" Touring.

## PACKARD 6 SEDAN, $425.

---

## AUTOMOBILES—GASOLINE.

# PACKARD
## Motor Car Company
OF CHICAGO.

PACKARD 6, 5-26 5 PASS. SEDAN. An exceptional value that should interest the buyer who is contemplating investing from $1,000 to $2,000 in a motor car. This is a late series 5 passenger, delivered new just 15 months ago, and it presents every appearance of new. We have gone over the entire chassis, made necessary adjustments and replacements, and it can be driven with complete confidence. Guaranteed. $1,550.

PACKARD 6, 4-33, Sedan-Limo., 7 pass. We have given this car a thorough mechanical reconditioning and its next owner is assured of highly satisfying service. Appearance and condition of tires like new; much equipment. A remarkable value at $1,100.

ABOVE VALUES AT OUR USED CAR STORE, 2235-2237 Michigan-av.
Telephone Calumet 7408.

# PACKARD
## Enclosed Drive Limo.
# LIKE NEW!
This is the latest 6-45 model. A luxurious custom job throughout. In service about 60 days. De luxe in equipment and appointments. Original cost about $6,200. Still equal to new in all respects, but can be purchased now at a substantial discount. Call at new car salesroom.
BROADWAY PACKARD,
6335 Broadway.

## Packards, Latest 8s, Reduced
2 Sedans, light 8s......$1,685
Big 8 sport rdstr., 2,700 miles......$1,985
Big 8 custom sport phaeton......$1,985
1928 Sedan "6," 4,700 miles......$1,295
1928 Club sedan, wire whls., etc......$1,485
1928 Imperial, 7 pass. sedan......$1,450
These virtually new cars fully guaranteed.
MR. WEAVER. 1132 DIVERSEY-BLVD.

PACKARD—8 1929 SED.; $1,675; USED 30 days; terms, trade. 2810 W. Madison-st.

PEERLESS—SEDAN, 1927 5 PASS. SEDAN that's an ideal car for the family. The upholstery, tires and finish are in splendid condition. Motor has been carefully checked over; 4 whl. brakes, shock absorbers, bumpers, spare tire, etc. This is a bargain if there ever was one. $645. Terms. Studebaker Sales, 2036 S. Michigan-av.

PEERLESS—6-80 BROUGHAM, ABSOLUTELY like new in appearance; perf. in every way; rare bargain; terms; property owners $75 down, balance 18 months.
7128-30 S. HALSTED. TRIANGLE 9700.

PEERLESS—1928 SEDAN, MODEL 6-60; looks like new; runs perfect; tires O. K.; fully eqpd.; for quick sale $225 handles. Northwest Buick Co., 4422 N. Western-av.

PIERCE-ARROW — LIMOUSINE, CURRENT model, EDL; 143 w. b.; 7 pass., with unusually low mileage. Actually driven only a short time for demonstration purposes. Now it is absolutely brand new in every respect. Has hundreds of dollars' worth of extra equipment. Can be obtained at a big discount. Also the latest model Pierce-Arrow str. 8 sedan with wire wheels, fender wells, that was also used as a demonstrator, offered at a substantial saving. Terms. Pierce-Arrow, 2545 S. Michigan-av.

PIERCE-ARROW — PRESENT SERIES 5 ...

## PONTIACS
Special Clearance Sale.
Good-Will Guarantee.

POPPER MOTORS CORP.

## KULLBERGER

## STUTZ CUSTOM "8"
# $1,850
SPECIAL REDUCTION.

## STUTZ

---

## AUTOMOBILE LOANS.

# CASH
In 10 Minutes—No Delay.
DRIVE AS YOU PAY.
Auto and Truck Loans.
## $300 TO $10,000
CONFIDENTIAL. NO ENDORSERS.
### 15 YEARS AT SAME LOCATION!
# WINTER-HIRSCH
## 1842 S. Michigan-av.
PHONE CALUMET 4586.

## SIX A. B. C.
Offices to Serve You
WHEN IN NEED of A QUICK LOAN or PRESENT NOTES REDUCED.
Confidential service. No endorsers. Call at our nearest office, where prompt, courteous service will be extended at low standard rates, or phone and our representative will call at your convenience. Established 1919.
Automobile Bonding Co.
7850 S. HALSTED-ST. Triangle 0807.
4802 N. WESTERN-AV. Ravenswood 5100.
4734 W. MADISON-ST. Austin 3906.
2400 S. MICHIGAN-AV. Michigan 2600.
2511 N. KEDZIE-BLVD. Capitol 4166.
105 W. MONROE-ST. Randolph 7992.

# AUTO BANKERS
SINCE 1912
1217 Devon-av.
6838 Stony Island-av.
747 Madison-st., Oak Pk.
1240 S. Michigan-av.
## LEWIS E. BOWER
OPEN EVENINGS BY APPOINTMENT.

# MONEY LOANED
ON YOUR CAR WHILE YOU WAIT. DRIVE WHILE YOU PAY.
Notes Reduced or Refinanced
GARFIELD MOTOR CO.,
S. E. Cor. 35th and Wabash and 7715 S. Halsted-st.

## 1¾% Per Month

STAR AUTO SALES
1328 S. Michigan. Cal. 1091.

## LOANS by PHONE

Car Owners' Finance Co.,

## MONEY—LOWEST RATES

U. S. FINANCE & MTGE. CO.

## PAY NO INTEREST

## $300 COST $36.75

NATIONAL FINANCE CO.,

LIND BROS.

## AUTOMOBILES WANTED.

## WANTED—150 CARS

International Motor

## MONEY IN FIVE MINUTES

FREEMAN MOTOR SALES,

WANT 100 AUTOMOBILES.

## MOTOR TRUCKS TO RENT & WTD.

TRUCK CONTRACTS.

## AUTO TIRES.

---

## HOUSEHOLD GOODS.

### Central.
BEFORE YOU BUY FURNITURE SEE OUR
# 4 Room Outfit, $174
A $395 VALUE; PAY ONLY $2.50 WKLY. ON SALE ONLY AT
## HARTMAN'S
## Bargain Outlet Stores
432 S. WABASH-AV.
6853 S. HALSTED-ST. 2341 W. MADISON.

4 ROOM OUTFIT, $174.50.
MAHLER FURNITURE CO.,
808 N. Wells-st.

### South Side.
## JOYCE BROS.
$75,000 BANKRUPT STOCK
Released for Quick Sale.
New and Used Furniture
$185 WAL. BEDRM. SUITE, $79.50; $165 PAR. SET, $60.50; $125 WAL. DINING RM. SET, $59; BRKFST. SETS, $16.50; RUGS, LAMPS, END TABLES, MIRRORS, ETC.
6150-58 COTTAGE GROVE.
NO REASONABLE OFFER REFUSED.
OPEN EVES. TO 10 P. M., SUN. TO 5.

## RUGS RUGS
ACCUMULATED AND LEFT AT OUR PLANT; WILL SELL VERY LOW PRICES.
VELVETS, 8X10 AND 9X12......$7.50
AXMINSTERS, 8X10 AND 9X12......$10.75
WILTONS, 9X12......$19.50
CHINESE, 9X12......$167.50
FRENCH WILTON, 9X12......$55
AMERICAN ORIENTAL, 9X12......$87.50
HALL AND STAIR CARPET......75c YD.
KLEVER (SHAMPAY) KARPET KLEANERS,
4631-41 COTTAGE GROVE-AV. FREE DEL.
OPEN TUES., THURS., SAT. TILL 9 P. M.

## 4 Rooms, Complete, $185
Only $15 Cash Required.
Liberal terms to suit your convenience.
## KESSEL BROS. FURN. CO.
4312 COTTAGE GROVE-AV.
OPEN EVENINGS TUES., THURS., SATUR.

## Furniture Bargains
350 Mohair parlor sets......$55
450 Frieze parlor sets......$69
200 Walnut bedroom sets......$35
450 Walnut dining sets......$40
300 Walnut dining sets......$55
50 Wilton rugs, 9x12......$18
75 Wilton rugs, 9x12......$29
Nelson, 6910 Cottage Grove.
OPEN EVES. TO 10, SUN. TO 5 P. M.

## SACRIFICE FOR CASH.
OAK BREAKFAST SET......$10
FRIEZE PARLOR SET......$47
WALNUT DINING ROOM SET......$33
WALNUT BEDROOM SET......$48
VELVET AND WILTON RUGS..$15-$25
Other good values.
OPEN EVENINGS AND SUNDAY.
AVAILABLE FIREPROOF & VAN CO.
7732 STONY ISLAND-AV.

## Recently Released for Sale.
NO REASONABLE OFFER REFUSED.
Parlor suites, $50; wal. din. room sets, $47; wal. bedrm. set, $45; rugs, all sizes, $10 up; breakfast suites, $16.50; lamps, etc. JOYCE MOVERS, PACKERS & SHIPPERS, ...

## BEAUTIFUL FURNISHINGS

## 4 RMS. COMPLETE—$300.

## To Be Sold Immediately.

## 4 ROOMS COMPLETE, $200.

## BIG MID-SEASON SALE.
Midway, 6736 Cottage Grove

### North Side.
## FIREPROOF BLDG.,
6542 N. CLARK-ST.

## RUGS RUGS

## Living and Bedroom Furn.

## Private Household Furn.

---

## HOUSEHOLD GOODS.

### North Side.
## UNUSUAL VALUES
## IN GOOD USED FURNITURE
DRESSERS, $5; ROOM SIZE RUGS, $7.50; ROLLAWAY BEDS, $15; WHITE ALL STL. KITCHEN CABINETS, $15; ICE BOXES, $5; BED OUTFITS, $8; WARDROBES, $9.50; DINING TABLES, $5; DAY BEDS, COMP. $7.50; OVERSTUFFED PARLOR SUITES, $29.50 PHONOGRAPHS, $12. EASY TERMS.
## Big City Furniture Co.
819 N. CLARK-ST., NR. CHICAGO-AV.

## COMPLETE FURNISHINGS.
High class 6 rm. apt. [incl. block linen draperies, mahogany piano, radio, nr. Edgewater Beach Hotel, opp. Saddle and Cycle club. Andrews, 931 Foster. Sunnyside 6492.

LIVING ROOM AND KITCHEN FURNITURE consisting of lamps, tables, chairs, desks, mattress, etc. E. B. Pierson, 1513 Bryn Mawr-av.

### Northwest Side.
MADE IN OUR FACTORY—3 PC. MOHAIR par. set, worth $225, for $95; 7 pc. din. set, $49. L. & G. FURNITURE CO., 3155 Irving Park-blvd.

5 ROOMS BEAUT. FURN.; WILTON RUGS, lamps, drapes, used 2 mo. by inter. decorator. Bagland's, 3824 N. Kedzie. Jun. 5418.

MOVING INTO SMALLER QUARTERS. Sell chp. Beau. home. 2040 Humboldt-blvd.

### West Side.
## Greatest Bargains for Cash.
$50,000 Bankrupt Stock hi grade furniture. $875 4 room outfit, $375; $125 wal. din. suite, $59; $195 wal. bedrm. suite, comp. with sprg. and matt., $95; hi. grade frieze parlor suite, $97.50; 40 Wilton rugs, odd chairs, breakfast sets, lamps, etc.
TUFTS FIREPROOF.
4444 W. MADISON-ST.
Open Sun. till 5 p. m. Eves. till 10 p. m.

## LOOK!
4 ROOMS REBUILT FURNITURE......$75
$10 DOWN, 1 YEAR TO PAY.
4 ROOMS NEW FURNITURE......$175
3 ROOMS NEW FURNITURE......$135
Iceboxes, $10; sgl. beds, $3; gas sto., $10; terms. Open eves. We deliver. Will separate.
A-B-C FIREPROOF,
2525 W. MADISON-ST. SEELEY 0123.

## BANKRUPT FURN. STOCK.
FOR QUICK DISPOSAL.
$150 parlor set for......$59.50
$200 wal. din. rm. set, 7 piece, for..$55.00
$200 Wal. bedrm. set, 3 piece, for..$64.50
$30 oak breakfast set......$13.00
Dressers, beds, spgs.; matts., lamps, radios.
POWERS FIREPROOF,
4025 W. Madison-st. Op. eves., 10. Sun. 5.

SACRIFICE FOR CASH—28 LOTS HIGH grade new and slightly used mohair, frieze and damask parlor sets, walnut dining and bedroom sets, domestic and oriental rugs; breakfast and dinette sets; 4 rooms complete, $295; save $500; open till 10 p. m. Sunday till 5 p. m.
Collins Fireproof Bldg.,
5114-16 W. MADISON-ST.

## VERY REASONABLE.
For Sale—Simmons single bed spring and mattress. Call Columbus 3586.

RELEASED FOR IMMEDIATE SALE, 2 PC. mothproofed parlor set, $59. See Mr. Wells-Victor, 4809 W. Lake-st.

## BARTER AND EXCHANGE.
IF YOU HAVE ANY STOCKS OR BONDS you would like to reinvest on a sound paying basis, address M Arbeiter, Room 722, 160 N. La Salle-st.

## CASTOFF CLOTHING.

## MOTOR TRUCKS.
## Lowest Prices in Our History

DASHIELL MOTOR CO.

## FORD TRUCKS

## BARGAINS IN USED TRUCKS.

GRAMM-BERNSTEIN—2½ TON TRUCK, driven 3,400 miles, A1 condition; can be seen at Security Garage, 2550 West Madison-st., from 1 p. m. to 5 p. m. $1,200 cash will handle. Ask for Mr. Allhiser.

## MOTOR TRUCK BARGAINS.
STERLING MOTOR TRUCK CO.
23d and Wabash-av. Victory 3180.
1928 DODGE BUS......$475
3½ ton Mack; dump body...... 460
'28 Dodge ¾ ton, Screen body...... 350
1503 S. MICHIGAN-AV.

USED TRUCKS ALL MODELS
"THEY'RE BUYING FEDERALS"
29th and Michigan. Vict. 7500.

TRUCKS—ALL MAKES, ALL MODELS; Chevs. Fords Model A's. All real bargains with terms. 2444 Milwaukee-av.

INTERNATIONAL—2 T. PNEUS., BARG. Dia. T., 2½ Ton Closed Cab, dual tires. 2369 MILWAUKEE-AV., BRUNSWICK 5940.

FORD TRUCKS—CAN'T TELL FROM NEW; 1927 models; guaranteed; all kinds bodies. LAWDER BROS., 6900 Vincennes-av.

USED TRUCKS — ALL MAKES — $100 UP. DIAMOND T MOTOR CAR CO.
933 Washington-blvd. Monroe 4840.

FORD MODEL A PANEL; EQUAL TO brand new; for quick sale; $495, terms. Glenn E. Holmes, Inc., 30 E. Lake-st.

GOOD USED TRUCKS—
LA FRANCE REPUBLIC TRUCK CORP.
3840 S. MICHIGAN-AV.

USED TRUCK BARGAINS—ALL SIZES AND body types; $100 up. Mack Intl. Mtr. Truck Corp., 33d & Wentworth. Cal. 5412.


## TERMS OF SUBSCRIPTION OF THE TRIBUNE.
Orders for mail subscription must be accompanied by remittance to cover.
Rates in Illinois [outside of Chicago], Indiana, Iowa, Michigan, and Wisconsin.
Daily, without Sunday, one year, $5.00; six months, $2.50; three months, $1.25; two months, $1.00; one month, 50c.
Daily, with Sunday, one year, $12.50; six months, $6.25; three months, $3.15.
Sunday only, one year, $7.50; one month, $1.00.
Rates for subscription in postal zones 3 and 4 [measured from Chicago], outside of Illinois, Iowa, Indiana, Michigan, and Wisconsin:
Daily, without Sunday, one year, $7.50; one month, $1.00.
Sunday only, one year, $7.50; one month, $1.00.
Daily and Sunday, one year, $15.00; one month, $2.00.
Rates for subscription in zones 5, 6, 7, and 8 [measured from Chicago], Canada, Mexico, and foreign:
Daily, without Sunday, one year, $12.00; one month, $1.50.
Sunday only, one year, $7.50; one month, $1.00.
Daily and Sunday, one year, $19.50; one month, $2.50.
Give postoffice address in full, including county and state. Remit by express money order, draft, or in registered letter at our risk, to the Tribune Company, publishers, Tribune Square, Chicago.
We cannot be responsible for currency sent through the mail.

## MEMBER OF THE ASSOCIATED PRESS.
The Associated Press is exclusively entitled to the use for republication of all news dispatches credited to it or not otherwise credited in this paper and also the local news published herein. All rights of republication of special dispatches herein are also reserved.

# Reach Semi-Finals in National Amateur Golf Tournament—Former Army Officer Sued for Divorce

[Pacific and Atlantic Photo.]

**WHERE HOPES OF CHAMPIONS AND CHAMPIONSHIP CONTENDERS FADED IN AMATEUR GOLF MEET.** The eighteenth hole at Pebble Beach, where Bobby Jones failed to sink a 35 foot putt to square his match with Johnny Goodman, and where other aspirants for honors failed. The gallery is shown following Jones in a qualifying round.

(Story on page 21.)

[TRIBUNE Photo.]

**SWIM TWO MILES TO RESCUE FIVE FROM LAKE.** George Meyers and Miss Emma Shemaitis, who swam from overturned sailboat to summon aid for five companions.

(Story on page 4.)

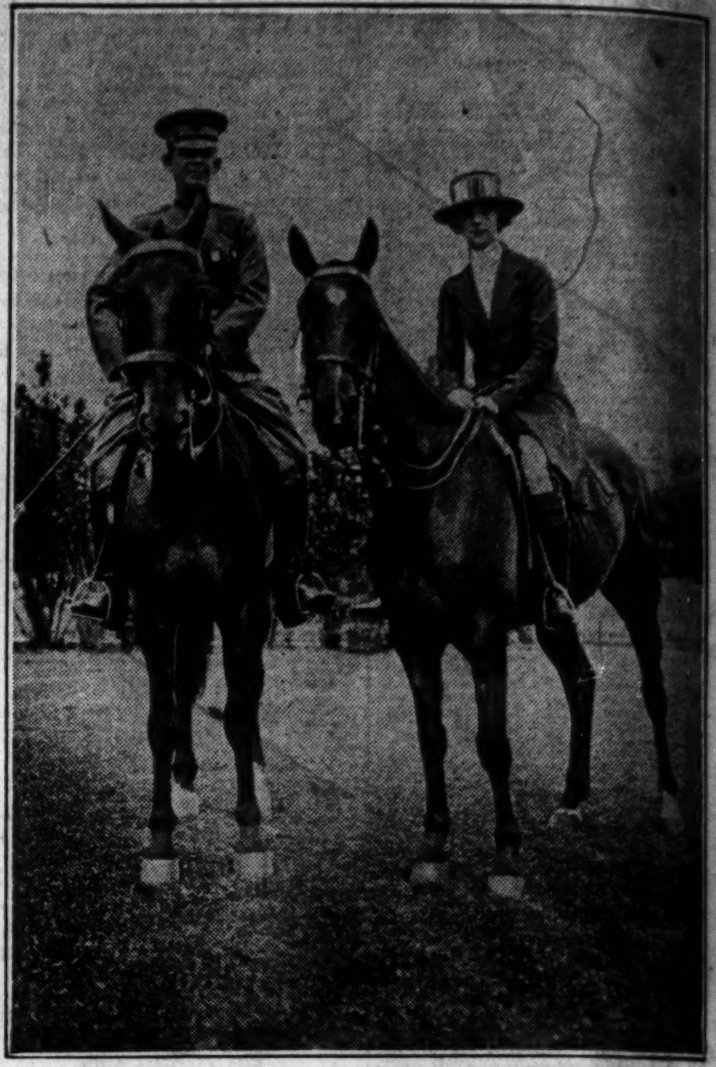

[Moffett Photo.]

**DAUGHTER OF LATE PULLMAN CHIEF ASKS DIVORCE.** Col. W. C. F. Nicholson, formerly stationed at Fort Sheridan, and his wife, Mrs. Ermina Carry Nicholson, who is suing.

(Story on page 2.)

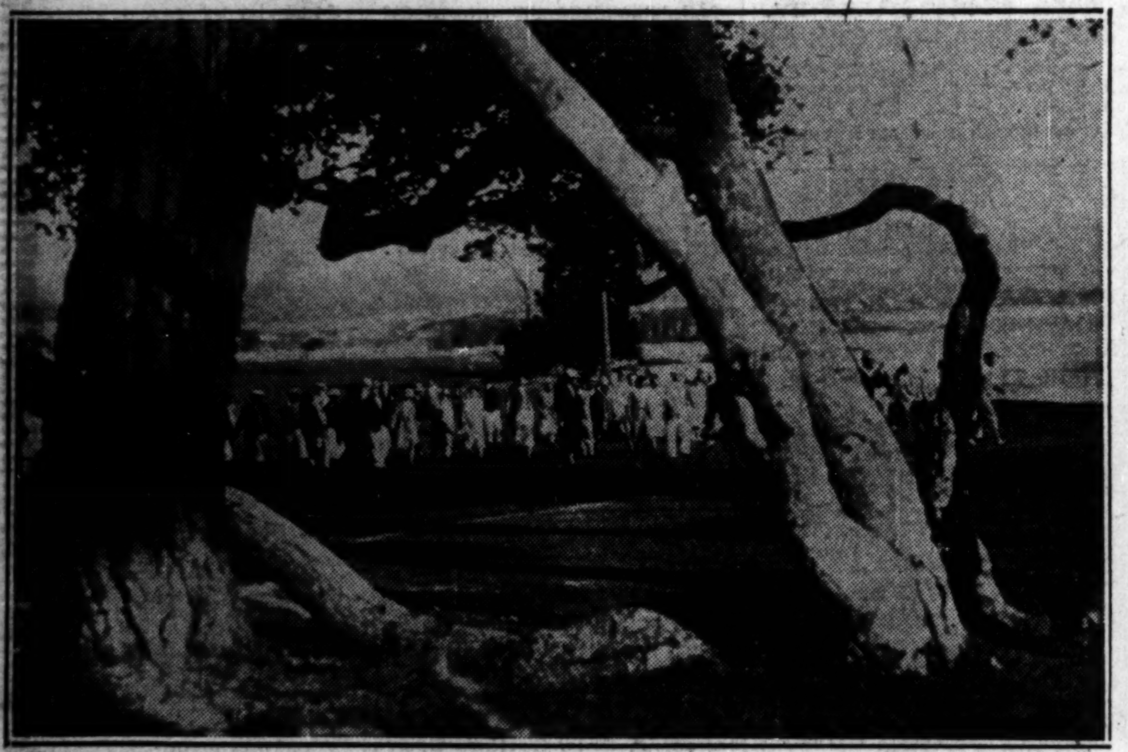

[Associated Press Photo.]

**WHERE SEMI-FINALS IN AMATEUR GOLF CHAMPIONSHIP WILL BE PLAYED TODAY.** One of the fairways on the Pebble Beach course, where Chandler Egan, Harrison Johnston, Francis Ouimet, and Dr. O. F. Willing will fight it out today.

(Story on page 21.)

[TRIBUNE Photo.]

[TRIBUNE Photo.]

**THREE GIRLS RESCUED AFTER CLINGING FOR FOUR HOURS TO BOAT.** Left to right: Misses Freda and Marian Herold of 7508 Essex avenue and Miss Edna Wright of 2404 East 76th street, who with two boy companions, were saved by coast guard.

(Story on page 4.)

**GANGSTERS WHO WERE FOUND SHOT TO DEATH.** Edward Westcott (left) and Frank (Cy) Cawley, whose bodies were discovered at Narragansett avenue near Fullerton avenue.

(Story on page 5.)

[Pacific and Atlantic Photo.]

[Copyright: De Gueldre Photo.]

**OPERA SINGER, MOVIE STAR, AND PRINCE, WHO FIGURE IN TRIANGLE.** Left to right: Pola Negri, film favorite; Prince Serge Mdivani, her husband, and Mary McCormic, singer, who tells conditions on which she will become Mdivani's wife.

(Story on page 36.)

**BALTIMORE WOMAN NEW Y. W. C. A. OFFICIAL.** Left to right: Mrs. Silas H. Strawn and Mrs. W. L. Hodgkins greeting Miss Grace Farrell, new Chicago executive secretary.

[Underwood & Underwood Photo.]

(Story on page 31.)

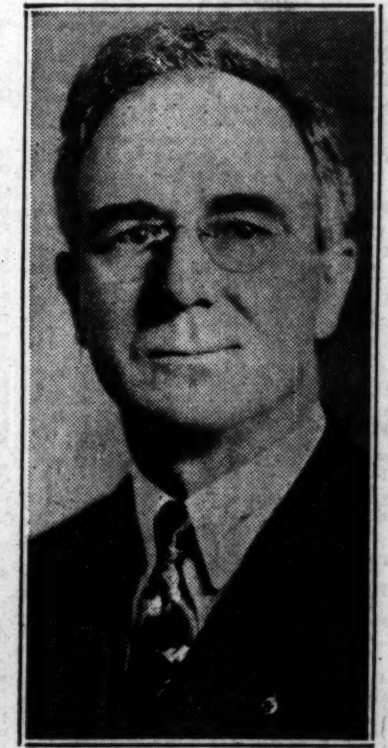

**HEADS PARDON BOARD.** W. C. Jones, Streator attorney, accepts chairmanship.

(Story on page 9.)

[Pacific and Atlantic Photo.]

**TIES WITH POLICE SERGEANTS IN PISTOL MATCH.** Arlayne Taylor, 13 years old, St. Louis, Mo., astonishes spectators at Camp Perry, O., national tournament.

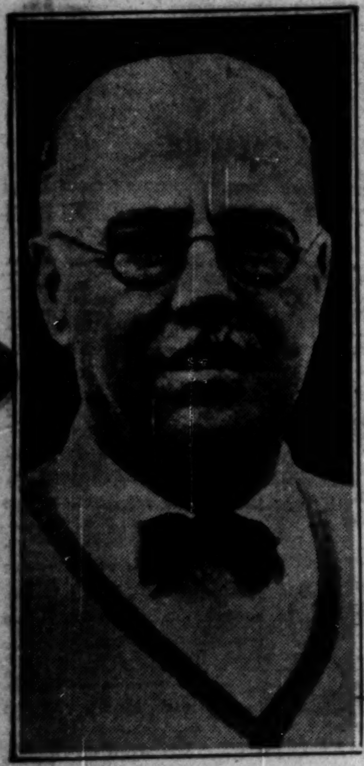

**FATE IS MYSTERY.** William H. Beers, editor of Golf Illustrated, one of missing plane's passengers.

(Story on page 1.)

[Pacific and Atlantic Photo.]

**READY TO TESTIFY IN TRIAL OF MRS. PANTAGES.** Mrs. Veruka Rokumoto, widow of auto victim, and, left to right: William Rokumoto, H. Icihara, and F. E. Kaviwada, witnesses.

(Story on page 18.)

[Harris & Ewing Photo.]

**PLANE IS FORCED DOWN.** Patrick Hurley, assistant secretary of war, lands at Bellevue, Ia., unhurt.

(Story on page 35.)

[Associated Press Photo.]

**TO OFFICIATE.** The Rev. K. B. Welles, Albany, N. Y., to wed John Coolidge and Florence Trumbull.

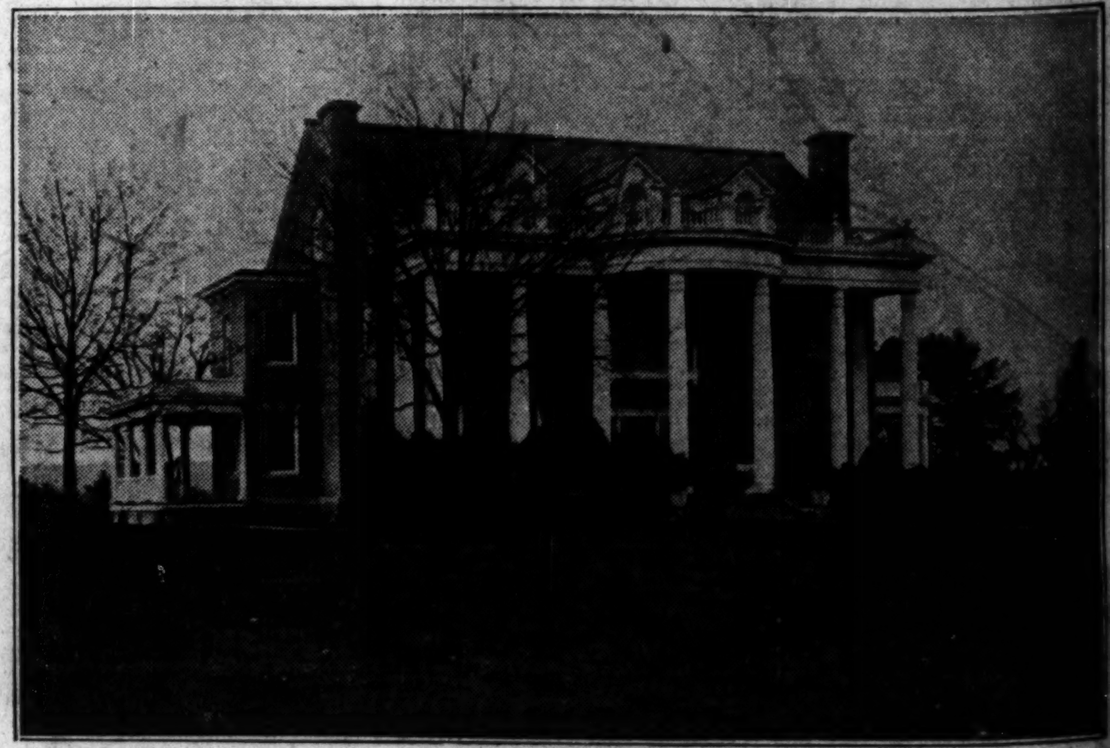

[Associated Press Photo.]

**WHERE JOHN COOLIDGE AND FLORENCE TRUMBULL WILL WED SEPT. 23.** The home of Gov. Trumbull of Connecticut at Plainville, Conn., where the ceremony will take place. Jean Trumbull, sister of the bride, will be maid of honor.